Post-Dispatch Circulation Gained 10,998

Sworn Circulation Figures Filed With United States Government for Six Months ending October 1, 1918-1919:

	Post-Dispatch	Globe-Democrat	Republic	Times	Star
Oct. 1, 1919	184,957	161,179	76,702	*53,544	*98,545
Oct. 1, 1918	173,959	167,803	87,581	*87,634	*108,657
GAIN	10,998			(*No Sunday)	(*No Sunday)
LOSS		6,624	10,879	34,290	10,112

ST. LOUIS POST-DISPATCH

The Only Evening Paper in St. Louis With the Associated Press News Service

CITY EDITION

VOL. 72. NO. 107. ST. LOUIS, FRIDAY EVENING, DECEMBER 12, 1919—36 PAGES. PRICE TWO CENTS

TRAINING QUESTION BRINGS DEBATE IN COMMITTEE OF 48

Resolution Opposing Universal Military Schooling Argued Against as Carrying "Pacifist" Brand.

RE-DRAFT CALLED FOR AFTER SESSION

Proposal for National Educational Committee to Combat Partisan Propaganda Is Voted Down.

Heated discussion of a resolution opposing universal military service and training took up most of this morning's session of the conference of the Committee of Forty-eight, at Hotel Statler, now in its fourth day.

The resolution, which was tabled last night, but taken up again, declares, "The spirit of militarism should not be fostered by subjecting our people to universal military service and training."

Most of the speakers seemed to favor the purpose of the resolution, but there was much difference as to methods of expression, and various motions and amendments, which developed a parliamentary tangle. Some women delegates complained that the men were having too much to say. At the close of the morning session, a committee of three was named to redraft the resolution and submit it in the afternoon.

Officer Opposes Training.

Capt. George H. Mallon of Minneapolis, who won the Congressional Medal of Honor, and who represents the World War Veterans, spoke against military training, and said that, if such a system were to be established, "we service men might as well have stayed over there, and brought back the old junk of the European military machine." He said, in answer to a question, that he would favor compulsory military training in time of war.

Dorr H. Carroll of Minot, N. D., opposed the resolution outright, and said that if it were adopted the Committee of Forty-eight would go before the country as "a bunch of pacifists. He said the conditions which made defense necessary could not be removed by passing resolutions, and that only dreamers could fail to realize this.

Sheridan Carlisle of St. Louis, Charles E. Belcher of Ohio and J. W. Maddaus of New York were among the speakers for the resolution. The terms "Prussianism" was used frequently in the discussion, and there were warnings against "establishing here what we fought to overthrow in Europe."

Redraft Committee.

The committee appointed to redraft the resolution comprised Miss Melinda Alexander of Montana, Capt. Mallon and C. C. Brinley of New York, the last named being the author of the original resolution.

A report presented by the subcommittee on political education was voted down by the conference. Maj. Samuel P. Wetherill Jr. of Philadelphia is chairman of the committee on political education, and the committee's report proposed the formation of a national political education committee of seven, to oppose and counteract partisan propaganda.

The reason for the defeat of the report, according to Chairman Carroll of the committee on political procedure, was that it was not thought advisable to set up another body, in addition to the executive committee and the State committees. It is planned that methods of educational work shall be determined by the executive committee.

Talk of Candidate.

This was believed to be the closing day of the conference. Delegates talked informally of the choice of a city for the national convention, which it is proposed to hold not later than July 1 next. There was also informal talk of a party name and choice of a presidential candidate, though the general feeling was that both these matters must be kept in the background at this time.

St. Louis was favored by some of the delegates as a meeting place, because of the favorable publicity obtained during the conference, and in spite of the difficulties encountered in finding a meeting place on Tuesday, the opening day.

Leading personalities of the conference, who have been mentioned in private conversation as possible leaders in the national campaign, are the chairman, J. A. H. Hopkins of New York, and George L. Record of Jersey City, chairman of the Platform Committee, and author of the postcard platform adopted yesterday. Gov. Frazier of North Dakota, who is not at the conference, is favored by some of the delegates. The prevailing feeling, however, was that of Allen McCurdy of New York, who remarked, "We'll knock anybody on the head who tries to discuss candidates here."

Action Deferred on Name.

It was also felt that the proposed new party should not receive a name

Continued on Page 2, Column 6.

French Champion Boxer Challenges Jack Dempsey

Georges Carpentier Would Fight American for Heavyweight Championship of the World.

By the Associated Press.

PARIS, Dec. 12.—Georges Carpentier today issued a challenge to Jack Dempsey for a bout for the heavyweight championship of the world.

The challenge follows Carpentier's knockout of Joe Beckett, British champion, at Holborn Stadium, London, Dec. 4. As Dempsey is recognized as champion of the world, because of his knockout of a world's title holder, Jess Willard, it was incumbent on the European champion to ask Dempsey for a match, instead of waiting to be challenged himself.

Many bids have been made for this match ranging from $125,000 to more than $200,000. Carpentier, however, has announced that he would fight only under the auspices of Promoter Cochrane, the European fistic showman who handled the Beckett-Carpentier affair.

Dempsey has already signed a contract with Dominich Tortorich of New Orleans under guarantee of $175,000, giving the Crescent City promoter preference. In recently published expressions of opinion Dempsey has been quoted as saying that he would be satisfied with a smaller guarantee if the contest were held in the United States.

AMERICAN KILLED IN PARIS-LONDON AIR BUS

George F. Rand of Buffalo Had Just Offered Monument to Verdun Battalion.

By the Associated Press.

LONDON, Dec. 12.—George F. Rand, an American, was killed yesterday by the fall of an airplane in which he was a passenger. The machine was on a trip from Paris to London. The pilot was dangerously injured.

The machines crashed near Caterham, Surrey. This was the first fatal accident of the London-Paris air service, which started in August and since which time the machines in it have flown 53,000 miles.

PARIS, Dec. 12.—The American colony here was shocked to learn today of the death of George F. Rand, the Buffalo banker killed in an accident while in an airplane flight from Paris to London. One of his last acts before leaving Paris was to call upon Premier Clemenceau with Ambassador Wallace and offer 500,000 francs (normally $100,000) for a monument to a battalion of French soldiers who were overwhelmed in a trench at Verdun during the heroic defense of that fortress. The Premier accepted the offer.

The explosion of a shell buried 80 soldiers in the trench as they were about to charge. They were found with their rifles, bayonets attached, sticking out of the earth.

Ambassador Wallace had told Rand of the existence of the trench and the Buffalo banker visited the spot last Friday. He was so impressed with what he saw that he informed the Ambassador on returning that he would like to give half a million francs to perpetuate the trench as it was, in bronze or in some other suitable way. The Ambassador had previously mentioned the trench to President Poincare and other French officials and referred to it in a recent speech, commenting upon the soldiers standing with bayonets fixed to meet the enemy, "an eternal monument of an immortal courage."

Rand's only condition in the written offer was that the site be obtained by the French Government. Ambassador Wallace had offered to buy the site himself and negotiations were in progress to that end.

ROYAL TURKISH HAREM SYSTEM ENDS WITH PRINCESS' MARRIAGE

Son of Heir Apparent to Throne Weds Sabiha, Daughter of the Sultan.

By the Associated Press.

CONSTANTINOPLE, Saturday, Dec. 6.—The marriage of Prince Farouk, son of Prince Vahid-Eddine, the heir apparent to the Turkish throne, to Princess Sabiha, daughter of the Sultan, ends the political disagreement between the Sultan and the Crown Prince.

The marriage also is significant of the fact that in the future members of the imperial family will take but one legal wife, thereby terminating the harem system.

GERMANY REPORTED CONSENTING TO SIGN

Note Said to Protest Against Protocol, but in General Way to Capitulate.

Special Cable to the Post-Dispatch.

PARIS, Dec. 12.—The German delegation in Paris yesterday received the Berlin Government's reply to the allied note concerning the signing of the additional protocol on reparations for the sinking of the German battle fleet at Scapa Flow. Herr von Lersner immediately had the note translated for presentation to Secretary Dutasta of the peace conference.

While the contents of the note are not officially known, it is learned in conference circles that in a general way Berlin has capitulated. One of the objections formulated is that on the handing over of dry dock material in compensation for the Scapa Flow scuttling. The Germans again point out that they will be unable to build ships, as required by the treaty, unless the material is left them. Germany naturally repeats its desire of discussing verbally the other points in the note.

There can be little hope for the success of this move, as only an admission on Germany's part to sign will be tolerated by the Peace Conference. Germany, evidently realizing this, has sent new delegates to Paris, where they are said to have arrived. Among them is Von Simpson.

The promulgation of the peace treaty is expected very soon now. It is hoped to have many of its clauses operating before the end of the year.

Announcement of the departure of the Hungarian delegates for Paris is expectedly hourly, so that little will remain outstanding at the Peace Conference except the Turkish treaty.

BANKS DISCOURAGE BUILDING

Federal Reserve Board Says Material Is Too High.

By the Associated Press.

WASHINGTON, Dec. 12.—Further building operations by the Federal Reserve Banks are to be suspended indefinitely, Gov. Harding announces. He declared the Federal Reserve Board, from which comes authorization for construction work by the reserve banks, feels that the cost of building materials is too high to warrant "anything but the most urgent work."

The stand taken by the board is expected to be reflected by banks which are members of the reserve system. The extension of credit probably will be closely guarded.

PRINCE GLAD HIS LAND IS WET

Speaks of Not Having to Pretend to Be Dry in London.

Special Cable to the Post-Dispatch.

LONDON, Dec. 12.—The Prince of Wales, presiding at the annual dinner of the Licensed Victualers' Asylum, referred to his tour in America and raised a laugh by saying that he was happy to find himself back in London where a man didn't even have to pretend to be dry.

TWO MORE DRAWINGS

by Joseph Pennell, the famous illustrator, in the rotogravure section of the next

SUNDAY POST-DISPATCH

EADS BRIDGE, as seen from the Illinois shore with the sky line of St. Louis in the distance.

MILL CREEK VALLEY, looking down from the Eighteenth street viaduct,

Each picture is full-page size, beautifully printed, and worthy of being framed for any home or office.

Order your copy of the Sunday Post-Dispatch today.

MOST OF MINES IN THREE EAST SIDE COUNTIES AT WORK

All Properties Near Belleville Resume Operation, Including Those Where "Insurgent" Strike Began.

COAL AT SURFACE AT EDWARDSVILLE BY 9

Meetings Held in Several Towns to Vote on Going Back and Every Man Is Expected at Work Soon.

Work was resumed today in nearly all the coal mines in St. Clair, Madison and Macoupin counties, from which St. Louis gets most of its coal. Not all the mines have full forces, but in most of them a majority of the miners are back at work.

Despite predictions yesterday by union officials that miners in St. Clair County would remain out, all the mines around Belleville are operating today, including the six mines of the Southern Coal, Coke and Mining Co., in which the "insurgent" strike started during the summer.

At Collinsville, where the miners have complained of unusual grievances, 1600 men returned to work today without the formality of a vote. The three mines at Edwardsville were working with full shifts at 8 a. m., and coal was coming to the surface by 9 o'clock.

Seventy-five per cent of the men at the Glen Carbon mine returned today, and 60 per cent of those at Maryville went back. Meetings are being held today at Staunton, Livingston, Williamson and Worden to vote on returning to work. It is considered certain that they will return.

Meetings were held by many locals in St. Clair County yesterday, and the only ones where the miners voted to remain out were at O'Fallon and Freiburg. However, other meetings are to be held Sunday, when it is believed the men will decide to follow the example of the others.

The chorus of whistles throughout the East Side this morning was a cheering sound to the residents of those communities, which have been suffering even more severely for coal than some localities farther away from the source of supply. It also found most of the miners only too glad to get back into the pits in time to earn some money before Christmas. They went on strike Nov. 1.

Some Bituminous Coal Expected in St. Louis Tomorrow.

Chairman Greenlaw of the Southwestern Regional Coal Committee today said it was expected that some of the bituminous coal now being mined would reach St. Louis tomorrow and that it would arrive in larger quantities Monday, though it might be several days or a week before the supply would be normal.

Greenlaw said coal might now be bought by theater and moving picture show proprietors and at committee headquarters it was generally believed there would be considerable easing off on restrictions in the next few days. It was reported there this afternoon that 12 of the largest mines in the Illinois field were in operation with 50 to 90 per cent of the miners back at work. Several of these mines have a capacity of more than 3000 tons a day.

VILLISTAS CAPTURE 2 TOWNS, STATE DEPARTMENT HEARS

Muzquiz and Sabinas, on Monclova Branch of National Railroad Reported Taken.

By the Associated Press.

WASHINGTON, Dec. 12.—Villistas have captured the town of Muzquiz and Sabinas, in the State of Coahuila, advices today to the State Department said. The towns are on the Monclova branch of the National Railway.

Fighting With Villa Forces Reported

By the Associated Press.

EAGLE PASS, Tex., Dec. 12.—Five hundred Mexican Federal troops sent by special train encountered the Villista forces that raided Muzquiz, State of Coahuila, and fighting was reported in progress late yesterday, according to information received here today. The Villa force comprised nearly 400 men.

2 ROB BANK OF WASHBURN, MO., OF $14,000, ESCAPING IN AUTO

Cashier and Wife Were Locked in Vault 10 Minutes, Customer Releasing Them.

By the Associated Press.

WASHBURN, Mo., Dec. 12.—Two unmasked bandits yesterday held up the Bank of Washburn and escaped in an automobile with $4000 in currency and $10,000 worth of Liberty Bonds. They locked the cashier and his wife in a vault where they remained 10 minutes, being liberated by a customer who entered the bank. Posses are searching for the robbers.

SNOW LATE TONIGHT; COLD WAVE TOMORROW

THE TEMPERATURES.

1 a. m.	40	7 a. m.	37
2 a. m.	39	8 a. m.	37
3 a. m.	39	9 a. m.	40
4 a. m.	38	11 a. m.	42
5 a. m.	38	1 p. m.	43
6 a. m.	37		

Highest yesterday, 46, at 3 p. m.; lowest, 14, at 5 a. m.

Official forecast for St. Louis and vicinity: Snow late tonight and tomorrow; much colder; cold wave tomorrow, with the temperature about zero Sunday morning; the lowest temperature tonight will be about 18 degrees.

Missouri: Rain, turning to snow tonight; tomorrow, partly cloudy; snow in east portion; much colder, with a cold wave, in west and extreme north portions tonight and balance of the State tomorrow; temperatures from zero to 5 degrees below in north portion and zero to 10 degrees above in east portion by Sunday morning.

Illinois: Snow in north and rain, turning to snow, in south portion; tomorrow, colder in west and north portions; cold wave tomorrow, with temperature near zero in north portion and zero to 10 degrees above in south portion by Sunday morning.

Stage of the river at 7 a. m., 1.5 feet, a rise of .5 of a foot.

WITNESS SAYS SHIP OWNERS MADE FABULOUS WAR PROFITS

Tells Senate Committee That One Vessel Netted $800,000 in 110-Day Voyage.

By the Associated Press.

WASHINGTON, Dec. 12.—Profits made by shipowners during the war were "fabulous" and "unbelievable," John H. Rossetter, former Director of Operations of the Shipping Board, told the Senate Commerce Committee in testimony made public by Chairman Jones. The board realized enough profits on some ships, he said, but the earnings of privately owned vessels were even greater.

One ship owned by a company with which he had been connected, he said, operating under the board as a cargo carrier between San Francisco and Calcutta, earned in one voyage of 110 days more than $800,000. This netted the board, he said, approximately $750,000 over the compensation allowed to owners and other expenses.

The Quistconck, first ship built at Hog Island, on a voyage of 92 days under arrangements with the Italian Government, earned $597,622, Rossetter said. Net profits were $461,151.

These earnings, however, were exceptional, and every ship did not yield such a profit, Rossetter said, but vessels under private management exceeded even these returns.

MUSIC HEARD BY WIRELESS

Naval Training Station Entertains Amateur Operators.

By the Associated Press.

CHICAGO, Dec. 12.—Amateur wireless operators in many cities were entertained last night by jazz music and grand opera thrown out from the United States Navy Station.

A high power telephone transmitter and a phonograph were used by Chief Electrician Grover M. Dickman. Operators at Great Lakes, Milwaukee, Mount Pleasant, Io., and other cities within 300 miles of Chicago by radio acknowledged appreciation of the concert.

LONGER SATURDAY PERMITTED

Government Gives Stores Nine Sales Hours Instead of Six.

By the Associated Press.

WASHINGTON, Dec. 12.—Relaxation of restrictions on heating and lighting to permit stores to remain open nine hours on Saturdays was announced last night by the Railroad Administration. This concession, it was said, was made to accommodate the heavy buying due to the near approach of the Christmas holiday season. On the other days of the week the six-hour opening regulation will continue in force.

CARTRIDGE PUTS PEP IN SMOKE

It Explodes When Taylorville (Ill.) Police Chief Crams It in Pipe.

Ben Davis, Chief of Police of Taylorville, Ill., has abandoned the habit of carrying his smoking tobacco loose in his right hand coat pocket.

Yesterday when seated in police headquarters he crammed his pipe with a handful of tobacco from the pocket, including, without noticing it, a revolver cartridge which had been loose in the pocket. The cartridge soon exploded, shattering the pipe and burning the Chief's face.

44 States' Ratifications In.

By the Associated Press.

WASHINGTON, Dec. 12.—Forty-four states have officially notified the State Department of their ratification of the prohibition constitutional amendment, according to a statement sent by the department to the Senate in response to a resolution. Virginia heads the list, having reported Jan. 17, 1918, with Kentucky two days later. New York's report was received Sept. 5 last.

SENATE PASSES BILL TO KEEP U. S. CONTROL OF SUGAR

McNary Measure to Continue Present Federal Board Approved Without Record Vote and Sent to House.

DIFFERS FROM LEVER FOOD ACT

Will Not License Producers, Refiners and Distributors—Domestic Control Limited to Next Sept. 30.

By the Associated Press.

WASHINGTON, Dec. 12.—The McNary bill, under which Government control of sugar would be continued another year, was passed today by the Senate and sent to the House.

There was no record vote and Senators Ransdell and Gay of Louisiana, who led the opposition made no further attempt to prevent a vote. Senator Gay made a brief address in opposition, ending the fight of several days against the measure.

Purchase and sale by the United States Sugar Equalization Board, both of foreign and domestic grown sugar is authorized by the bill which would empower, but not direct, the President to continue the board until Dec. 31, 1920, if found necessary for the public good and to secure fair prices and equal distribution. The bill specifically provides, however, that producers, refiners and distributors of sugar shall not be licensed as has been the practice under the Lever food control act.

Under the bill the board's control over domestic sugar would be limited to Sept. 30, 1920, when the beet and cane crops in this country come in.

PROSECUTOR SAYS OTHERS WILL BE ARRESTED IN DANSEY CASE

Asserts at Least Two More Will Be Taken Into Custody Before Grand Jury Acts.

By the Associated Press.

HAMMONTON, N. J., Dec. 12.—Additional arrests will be made in connection with the death of "Billy" Dansey, according to Edmund C. Gaskill, prosecutor of Atlantic County. The prosecutor today declined to say who the other suspects are, but stated at least two others would be taken into custody before the case is given to the grand jury. Charles S. White and Mrs. Edith Jones, his father's housekeeper, were arrested several days ago and are being held in the county jail pending the action of the grand jury. White is charged with killing the boy and Mrs. Jones with being an accessory.

Gaskill denied statements attributed to the county authorities that Billy Dansey's dog figured in the investigation which led to the arrest of the two prisoners.

HINES CONSIDERS MEASURES TO DIVERT TRADE TO GULF PORTS

By the Associated Press.

WASHINGTON, Dec. 12.—Director-General Hines of the Railroad Administration took under advisement today after a conference with representatives of the Mississippi Valley Association, proposals designed to divert some export traffic to Gulf ports. They include extension of barge lines on the Mississippi and of the territory for the interchange of rates between rail and water.

Senator Ransdell of Louisiana headed the association delegation, which included Senator Spencer of Missouri and Thomas Cunningham of New Orleans.

"We only want a reasonable amount of the traffic to be diverted to the Southern ports," Senator Ransdell said. "We are tired of this congestion in New York and the East."

PADEREWSKI MAY QUIT POLITICS

Premier's Health Is Expected to Cause Retirement.

By the Associated Press.

GENEVA, Dec. 12.—Ignace Jan Paderewski, the Polish Premier, is expected to abandon politics in the near future and return to his home in Switzerland, owing to the condition of his health, according to advices reaching the Polish agency at Lausanne from Warsaw today.

M. Paderewski, the advices add, will devote himself to music. He has not touched the piano since the war.

COLORADO RATIFIES SUFFRAGE

Vote in Senate Is Unanimous—Is Twenty-Second State.

By the Associated Press.

DENVER, Colo., Dec. 12.—Colorado today completed ratification of the woman suffrage amendment to the Federal Constitution when the House of Representatives unanimously passed the Senate resolution providing for ratification. Colorado is the twenty-second State to ratify.

HOMES IN VIENNA GET NO HEAT AND HOT MEAL IS RARE

Coal Ration Is Six Pounds Weekly to a Family—Infant Mortality 60 Per Cent.

By the Associated Press.

PARIS, Dec. 12.—To a representative of the Temps, Carl Renner, the Austrian Chancellor, painted a lamentable picture of the situation in Vienna.

"The infantile mortality," the Chancellor said, "has reached 60 per cent. A heated house is a thing unknown and a hot meal a rarity. The coal ration is six pounds weekly a family and there is a long wait in the street to get it.

"People talk of the danger of Bolshevism! Can a political name be given to a desperate revolt of men whose only feeling is hunger? The Austrian people resisted communism when that danger was most acute. Today a starved mob pillaged Innsbruck. What will happen tomorrow?"

The Chancellor ended by expressing thanks to the peace conference for allowing the Austrians to come to Paris and lay before it the state of affairs as it exists in Austria.

145 W. U. WOMEN OPPOSE CHEEK-TO-CHEEK DANCING

Poll of Freshmen Girls Shows Only Five Votes in Favor of That Form.

Young women Freshmen of Washington University were brought face-to-face with a new problem today when Miss Helen Dixon, teacher of hygiene, asked them to indicate by vote what they thought of cheek-to-cheek dancing. She explained that it was held by many authorities that the form of dancing in which there is conjunction between the damask and the manly cheek is unsanitary and gives the deadly germ a chance to do its worst. In many places, she said, cheek-to-cheek dancing was not countenanced.

Of the 150 young women students who voted only five were in favor of cheek-to-cheek dancing. The other 145 set their faces against it.

The significance of the vote is that the big Freshman dance is scheduled for tonight. It is predicted that there will be very little cheek-to-cheek dancing on this occasion and that it won't make much difference whether the young men are freshly shaven or not.

SOCIALISTS IN ITALIAN CHAMBER STAND AND CHEER FOR LENINE

Speaker Says Anglo-American Combine Exists to Strangle Europe Through Danzig and Fiume.

By the Associated Press.

ROME, Dec. 12.—Russia was to the fore again today in the Chamber of Deputies when the Socialists branded England and the United States as most plutocratic of all states. Deputy Ciccotti, Socialist, declared that an Anglo-American combination existed to make Odessa, Danzig and Fiume centers from which to reach out and strangle continental Europe.

The Socialist Deputy, Prof. Graziadei, asserted that the war was suspended only temporarily. He said the bourgeoise had hoped that life would be resumed as before the conflict, but that the general elections had disillusioned them. He declared the war had had the effect of awakening the strength of the Socialists of all countries.

"The entente recruits adventure against Russia and starves Russian women and children as it has already starved those of Germany," he asserted. "We must proclaim our solidarity with Soviet Russia." The entire Socialist group arose and cheered for Nikolai Lenine, the Russian Bolshevik Premier, while the Catholics protested.

OBJECTS TO BIG NEWSPAPERS

Senator Proposes Extra Postal Charges for More Than 24 Pages.

WASHINGTON, Dec. 12.—Newspapers containing more than 24 pages would be charged five times the present postage rate under a bill introduced by Senator Jones, Democrat, of New Mexico. The Senator said publishers in his State complained that only the big city papers with their own mills were able to obtain all the print paper they needed.

"Twenty-four pages will give ample space for current news and advertisements," said Senator Jones.

SKATING IN PARKS STOPPED

Skating in the parks, which was made possible Wednesday by cold weather, today was stopped by the Park Department because the moderating weather has made the ice unsafe.

Prohibition Depletes Workhouse.

By the Associated Press.

ST. PAUL, Minn., Dec. 12.—Declaring that prohibition had made use of the institution practically unnecessary, the county grand jury yesterday recommended abandonment of the city workhouse and suggested that taxpayers be relieved of the burden of its upkeep. There now are only 25 inmates, compared with an average of 250 prior to prohibition.

COAL OPERATORS OF PENNSYLVANIA CRITICISE STRIKE SETTLEMENT PLAN

"Merely Postponement of Showdown," and Garfield Was Interfered With, They Say, With Result "Operators and Public Have Been Delivered Into Miners' Hands."

PUBLIC HEARINGS OF THE FACTS DEMANDED

Fuel Administrator's Resignation Goes to the President, and Hines Will Take Up Duties of Handling Coal.

By the Associated Press.

WASHINGTON, Dec. 12.—While accepting the Government's proposal for the settlement of the bituminous coal strike, mine operators of the Central Pennsylvania District declared in a statement today that the "settlement is no settlement at all of the principles at stake in the controversy," and that "it is merely a postponement of a showdown, which, in our opinion, is bound to come."

The method proposed for settling the strike by Fuel Administrator Garfield, the statement said, "was interfered with by Government officials who knew little of the situation," with the result that the "operators and public have been delivered into the hands of the United Mine Workers of America."

Referring to the commission plans in the President's proposal, resolutions adopted by the operators said the "vital principles at stake are not mentioned, nor is any protection offered the public against a recurrence of the catastrophes in the near future."

"The operators of Central Pennsylvania earnestly protest against the form of the commission and its powers," the resolution said. "They demand that a representative commission similar to that which investigated the anthracite strike in 1902 be appointed and empowered to investigate by public hearings the facts which the American people have a right to know.

"To neglect this duty is to surrender this industry and other basic industries to an overbearing group that has welded coal labor interests into a weapon for use against American freedom and the principles of majority rule, on which the republic was founded."

Amplifying the resolution, the operators' statement said the "miners' strike was in direct violation of a wage contract" and that the present settlement left them "free to violate any other contract they may make to take its place."

The public, under the form of settlement adopted, may be subjected again at any time to the discomfort and distress through which it is now passing, it was added.

Operators of the central competitive field were still awaiting results today, as were representatives of other coal-producing sections.

Reports to them indicate that only a comparatively few miners had actually returned to work thus far.

Resignation of Garfield.

The resignation of Dr. Garfield as Fuel Administrator, tendered last night, was forwarded to President Wilson this morning by Secretary Tumulty. "Of course it will be accepted," it was said at the White House.

Functions of the Fuel Administration, handled recently through the Railroad Administration under Dr. Garfield's authority, will be continued under Director-General Hines, it was said. This does not necessarily mean that Hines will be made Fuel Administrator in Dr. Garfield's place, it was added.

Dr. Garfield is said to have offered his resignation because he did not sanction the principle of the Government's proposal which settled the coal strike.

It is known that Dr. Garfield objected to the terms of the proposal because he believed it would entail an inevitable increase in the price of coal to consumers. He has opposed steadfastly any attempt to raise the retail price of coal.

"He's Done a Fine Job."

"We are all sorry that Dr. Garfield feels as he does—he's done a fine job," said Secretary Tumulty.

The view at the White House is that Dr. Garfield was not ignored in the settlement of the strike. Dr. Garfield's friends say he does not hold the view that he was; that his position is that the Government should not have been put in the attitude of having surrendered to the miners.

It developed today that there was a difference of opinion as to whether the President's statement to the pub-

COMIC PAGE
DECEMBER 11, 1919.

(Copyright, 1919, by H. L. Goldberg.)

(Copyright, 1919, by H. C. Fisher. Trade Mark Reg. U. S. Pat. Office.)

ailroad Administration

f Train Service
Shortage via the
hio Railroad

M. DECEMBER 9, 1919
operate trains as follows:

ent schedule, excepting these trains
is and Okolona, Miss.
present schedule running through as
d Mobile, Ala., but will make all
ngers.

Louis and Murphysboro will be

Chas. Rudolph
General Passenger Agent

Never Fails to Be an Appreciated
ME GIFT
perfume are represented
ur stock
aud (Paris), Vivaudou
Hudnut, Melba, Colgate
mber of others
ONABLY PRICED
& Dolph
DRUG STORES
514 Washington 5600 Delmar

lic on the coal strike should have been made public last Saturday night before it was carried to Indianapolis.

The President, White House officials said, directed that the statement be made public Saturday night. Dr. Garfield understood this would be done.

The miners' union officials were said to have told Attorney-General Palmer and Tumulty that publication of the statement before the Indianapolis conference would embarrass them in their efforts to have the miners accept the President's proposal. The miners' request was made after Dr. Garfield had left the conference, officials explained.

At the White House it was said that Dr. Garfield's letter of resignation was not available. Dr. Garfield refused to discuss his resignation or his letter to the President.

Fuel Administrator's Views.

Men close to the Fuel Administrator understand that he believes that the work of the commission authorized under the settlement, to be made of one coal mine operator, a coal miner and a third person named to represent the public, will result in an increase in the price of coal to the consuming public.

It is recalled in connection with the resignation that, in suggesting a 14 per cent wage increase as fair for the miners and possible to be paid from present profit of mine owners, Dr. Garfield suggested a commission representative of the industry to review the findings, but expressed the conviction that such a body should not have power to fix prices. His belief is said to be that, with this power granted, a combination of the employer and employe in the industry to mulct the public by price raises is certain to result.

General Fuel Situation.

The general fuel situation and restrictions on the use of coal are under review today by the Central Coal Committee to determine whether more drastic conservation measures are necessary. Consumption has been so much greater than production that officials here are alarmed at the rapid depletion of reserve stocks. No substantial increase in the amount of coal mined is expected before Monday.

Railroad Administration figures show that, on Dec. 10, the last day for which complete reports have been made, there were moved 15,762 cars of coal, as compared with the daily average of 38,882 cars in the banner week of October. Officials said a return to maximum production was imperative if disaster was not to result.

The resignation of Fuel Administrator Garfield will not affect the imposition of further restrictions should such a step be necessary. He has delegated his powers as affecting distribution to Director-General Hines, who has full authority to act as he sees fit.

Bituminous coal contracts providing that operators may add to the contract price the full amount of any increase in miners' wages will not be set aside in the case of the 14 per cent increase granted mine workers in the strike settlement, it was said today by F. E. Harkness, counsel for the Fuel Administration.

All bituminous contracts entered into between operators and dealers before last Oct. 30 were restored by the Fuel Administration's order of Nov. 12, after being set again by the maximum price order of Oct. 30, and now must operate as valid contracts under law, Mr. Harkness said. He estimated that 50 per cent of the bituminous output was sold under those contracts.

Half Miners in Illinois Are Reported Back at Work.

Special to the Post-Dispatch.

SPRINGFIELD, Ill., Dec. 12.—Half the miners in Illinois are back at work today, according to reports to the State headquarters of the miners. In Springfield men are at work in 16 out of 18 mines and while only from a half to three-fourths of the men are back at these mines, coal hoisting has been started. Seven of the other nine mines in the county are working about half their men.

Miners in Illinois who have refused to return to work are being notified by Frank Farrington, president of the Illinois Mine Workers, that they must return to the mines.

"They must return to work," Farrington stated, "and I am sending telegrams to those who have refused, impressing on them the futility of holding out longer, in view of the action of the miners in the other coal states."

Farrington has received telegrams from locals at Kincaid, Stonington, Johnston City, Coulterville, Cedar Point, Equality and Valier, reporting that the local unions have voted to refuse to resume work. Eight local unions in Marion County have sent him a telegram declaring they will stand pat for 31 per cent.

Officials here hold the opinion that the men will continue to drift back to work and that by the last of next week practically all the men in the State will be back at work.

Indiana Mines Reported Operating, With Few Exceptions.

By the Associated Press.

INDIANAPOLIS, Ind., Dec. 12.—With but few exceptions mines in Indiana are in operation today, although reports indicate that not all of them are working at full capacity.

Missouri, Oklahoma, Arkansas and Texas Miners Ready to Work.

KANSAS CITY, Mo., Dec. 12.—With union coal miners of Missouri, Oklahoma, Arkansas and Texas reported ready to go back to work today, Kansas is the only State in the Southwest where it seems doubtful when operations will begin.

The Kansas situation, it is said, depends upon the outcome of a conference at Pittsburg today between Gov. Allen, Alexander M. Howat, president of the Kansas miners, and other State and union officials concerning withdrawal of the volunteer coal diggers and State and Federal troops. There have been reports that the union miners would not return to work until the volunteers and troops had been removed.

Troops and volunteers are being withdrawn today from the Missouri and Oklahoma coal districts.

'POSTCARD' PLATFORM OF 142 WORDS ADOPTED BY 48-ERS

Declares for Public Ownership of Utilities and Natural Resources and Taxation of Land Held Idle for Speculation.

The Committee of Forty-eight yesterday adopted the postcard platform, which in its final form contained three planks, 142 words; a preamble, stating the purposes of the committee's conference and expressing the hope that the conferees will "come together next year in a new, great and successful party;" a series of resolutions supplementing the platform, and a long document explaining the platform in detail.

The Platform Adopted.

The platform, as finally adopted, is:

1. Public ownership of transportation, including stockyards, large abattoirs, grain elevators, terminal warehouses, pipe lines and tanks. Public ownership of other public utilities and of the principal natural resources, such as coal, oil, natural gas, mineral deposits, large water powers and large commercial lumber tracts.

2. No land (including natural resources) and no patents to be held out of use for speculation or to aid monopoly. We favor taxes to force idle land into use.

3. Equal economic, political and legal rights for all, irrespective of sex or color. The immediate and absolute restoration of free speech, free press, peaceable assembly and all civic rights guaranteed by the Constitution. We demand the abolition of injunctions in labor cases. We indorse the effort of labor to share in the management of industry and labor's right to organize and bargain collectively through representatives of its own choosing.

Preamble "to People."

The preamble, addressed "to the American people," is:

"The purpose of this conference is to formulate and present to the American people a program of political action that is honest, workable and fundamental. Such a program must be economic in its nature, since the ills from which the country suffers are largely economic. Reforms in the political machinery itself, will not meet the need.

"The failure of the Government to reduce the high cost of living, the fact that great numbers of American citizens live in want or fear of want, in spite of the country's immense wealth, the growing control of basic resources and industries by trusts which disregard alike the rights of their employes and of the public, these together constitute a denial of the right to life, liberty and the pursuit of happiness which is the heritage of all American citizens. Hence, there is profound unrest, and the conviction in the minds of earnest citizens that there can be no relief except through real constructive measures.

"There is a growing realization, also, that such relief cannot be hoped for through the two old political parties. It has long been a fact, and is now beginning to be recognized, that there is no real difference between these two parties; that both are controlled by the same economic forces; that these economic forces thus constitute an invisible government, not representative of the people; and that our present two-party system leaves the country with no adequate political opposition. The country in fact, is governed by a political monopoly.

"Deadlock of Democracy."

"In this situation, it is fair to say that we have reached a deadlock of democracy. We seek, therefore, to open up new channels through which the fundamental demands of the popular will may find expression in political action, so that the economic contest may not pass into another and more serious phase.

"With a view to such political action, we submit a program in the interest of all, irrespective of class, race, sex or creed, in the hope that it may serve as a means by which the various groups of citizens who have already united in different parts of the country for independent political action, and others who feel as we do, may come together, next year in a new great and successful party."

Resolution on Rail Bills.

The resolutions as adopted are:

"Whereas, It has come to the knowledge of this conference that there is immediate danger of the passage by the United States Senate of the Railroad Subsidy bill, and

"Whereas, The spirit and purpose of this conference are opposed to the class of legislation represented by the Cummins and Esch bills for subsidizing and returning the railroads to private control until a settled policy of the transportation problems of the nation can be determined; now, therefore, be it

"Resolved, That it is the sense of this conference that no legislation, such as is represented in the Cummins and the Esch railroad bills, should be enacted at this time; and, be it further

"Resolved, That we protest against the same, and that the railroads should not be returned within two years from Jan. 1, 1920.

"Provided, that Congress should not declare war or the existence of a state of war unless authorized by vote of the people; except in case of invasion by force, and we recommend the immediate provision by Congress of legal means for determining the sense of the American people in such a contingency.

Russian Blockade Opposed.

"Resolved, that the economic blockade of Russia should be lifted at once and all military forces of the United States withdrawn forthwith from Russia.

"Resolved, that political prisoners and all imprisoned in violation of their constitutional right of free speech, should be immediately released.

"Resolved, that our Government should make every effort to secure universal disarmament by international agreement."

The explanatory matter, which was indorsed by vote of the conference, is intended chiefly as material for speeches and arguments. It purports to be a history of the development of the Steel Trust, the Oil Trust, the Beef Trust, the Milling Trust and the Coal Trust.

Public Ownership.

"The only possible way to break up these monopolies," it is declared, "is for the public to own the railroads and the oil pipe lines, and to acquire and open upon equitable leases to all competitors the natural resources owned by these trusts, such as coal, iron and copper lands, oil wells and commercial timber tracts. If we open all mining lands upon equitable leases to all who desire to develop them, the power of monopoly to exact an exorbitant price will also be destroyed. Prices will fall; consumption will be greatly enlarged, and the resulting increase in production will so increase the demand for labor that there will be more jobs than men. Labor will then be able to secure its full reward, even without resorting to the expense and suffering involved in strikes, which, under monopoly control of industry, is labor's only weapon."

The subject of patents is then discussed, with the statement that the "so-called Harvester Trust, the Electrical Trust, the Shoe Machinery Trust, and others depend largely on patents for their monopoly control of the market." The patent laws, it is declared, should be remodeled, to provide that "anyone may use, manufacture and sell any article, device or process covered by any patent on the payment of a reasonable royalty, to be fixed by the Government." This, it is held, would end monopoly based on patents.

Attitude as to Railroads.

"Public Ownership of Railroads" and "The Land Question" are the other themes discussed at length in the explanatory statement. "Public ownership of railroads during the war has not failed, as is claimed," the statement says, "for we did not really have public ownership. We had a nominal operation by the Government, but actually the management was in the hands of former railroad officials, whose interest was to make Government operation appear a failure. The so-called deficit from Government operation is due to the large increases in the salaries of employes and shorter hours, and to the exorbitant rentals paid by the Government, and to the use of the railroads primarily for war purposes instead of for profit."

The discussion of the land question tends in the direction of the single tax idea, without indorsing that idea outright. The purpose of putting idle land to productive use, through the use of taxation, which is one of the chief objectives of the single tax, was indorsed, and the principle was maintained "that it is against public policy to allow any land to be held out of use for purposes of speculation or monopoly."

SALE OF COLISEUM PENDING

Syndicate Has Until Jan. 1 to Complete Negotiations.

A syndicate of St. Louis financial and commercial men is considering the purchase of the Coliseum with the purpose of continuing it as a gathering place, unless a municipal auditorium should be established by bond issue, in which event the Coliseum likely would be remodeled for commercial uses.

Francis McNeary, who, with his brother, John McNeary, owns the building, said today that four sep- [illegible] deals since July, 1917, have failed, and that the present ne- [illegible] until Jan. 1 to close.

COMMITTEE OF 48 AGAINST RETURNING ROADS TO OWNERS

Question of Universal Military Training Deferred at Evening Session Marked by Earnest Debate.

Debate that was earnest, acrid and humorous by turns, punctuated last evening's session of the Committee of Forty-eight, at which the preamble, platform, supporting argument and resolutions were adopted. With more than 200 delegates in attendance, nearly all of whom had each a favored idea or program, many points of view were presented, and discussion at times bordered on anger, although all ended amicably.

The resolutions were read first. Of these, the first was that opposing the return of the railroads to private ownership, and the vote on it was unanimous, and taken without debate. In addition, it was voted to send a committee to Washington next Monday, in company with labor delegations, to protest against the Cummins and Esch bills.

That declarations of war should be referred to a vote of the people, the conference was unanimous, but when the next resolution, that against universal military service, was read, the fun started. A delegate from Washington, D. C., proposed to add to it a protest against the enforced teaching of military tactics in public schools, colleges or universities.

Against Unpreparedness.

Col. Samuel Weatherill of Pennsylvania, who served overseas, and who is vice chairman of the conference, opposed both proposals. "We paid a horrible price in men's lives for our unpreparedness in the last war," he said, "and we should never be found in that plight again."

Mrs. Lilian Stewart of St. Louis said that before giving military training to men and boys, the country should first give them industrial and social training, and "teach them to live better, rather than to kill better."

Mercer Johnson of Baltimore declared that he was in sympathy with all other purposes of the convention, but that if it was to be pacifist he was utterly out of sympathy with it. "I wore that uniform for more than 12 months and I cannot support pacifism," he said.

"Was it a Captain's uniform?" called out Father Michael Collins of Jackson, Mo., a Catholic priest. Johnson did not answer, and Father Collins repeated the question.

"No, it was a Y. M. C. A. uniform," Johnson replied, and shouts of laughter came from all over the hall, which quickly changed into cheers when Johnson added: "And it had the Distinguished Service Cross and the Croix de Guerre on it."

Motion Laid Over.

Another delegate arose with the question: "What is the difference between militarism in Germany and militarism in America?" which also brought cheers, and debate was becoming more heated when Flint Garrison, who was the recent Democratic nominee for the President of the Board of Aldermen, moved that the resolution be laid on the table until today, which was done.

The resolution calling for the withdrawal of troops from Russia and the lifting of the economic blockade against that country, was adopted unanimously in 20 seconds amid the cheers of the delegates, and the procedure was virtually the same on the resolutions calling for freeing of political prisoners and international disarmament.

Substitute Preamble Lost.

The preamble was read and discussed by paragraphs. A delegate offered a substitute which was much shorter, and which began by quoting Thomas Paine's famous declaration: "These are the times that try men's souls." The substitute was rejected, although some of the delegates preferred it.

Reading of the first plank in the platform precipitated lengthy debate. Instructor in Economics Brown of the University of Missouri opposed the plank, for the reason that buying public utilities would simply mean giving their owners a huge income from Government bonds instead of from their properties. He favored, instead, the gradual taxing of the properties to reduce their value.

George L. Record of New Jersey replied to this. "Don't get the idea that we propose to pay these millionaires their own fancy stock market prices," he said. "Theres' a way to beat that game. For instance, after the Government gets the railroads, it can buy up one coal field, and then make every other mine owner in the country surrender. That's exactly the way those monopolies were built up, and that's just the way Uncle Sam can tear them down.

"Get It Back in Taxes."

"For that matter, suppose we did pay somebody a billion for his railroad. Is there anything to keep us from reaching out and taking it away from him again by taxation? In my judgment, the American people will be willing to pay each man just one price for his property, namely, what it cost him, which, heaven knows, wasn't very much in some cases."

Other speakers said the idea of establishing Government control was what counted, and that the means of acquiring it could be worked out later. There were only four or five dissenting votes on the plank. The second plank also was carried after short debate.

Negro Gets Ovation.

On the third plank, Delegate McDougal of Arkansas said "maybe that word color had better be stricken out." He said that while he favored giving negroes their constitutional rights, the fact remained that they are not permitted to vote in the South, and he said that plank would alienate the sympathy of Southern white voters, while it would not gain any votes from disfranchised negroes.

Robert N. Owens, a negro lawyer of St. Louis, who served in the army overseas, rose to reply and was given an ovation. His delivery was fiery and forceful.

"The complaint of the negro against both the old parties has been that of too much politics and too little statesmanship," he said. "I was one of the many who went over to fight for democracy. Lt is a democracy which neither I nor my fellows enjoy. You wouldn't ask anybody but a negro to do that, and you wouldn't ask him if you didn't think he was either too ignorant to appreciate the insult to his intelligence, or too servile to resent it.

"Engand has an Irish question; America has a negro question. If England 50 years ago had given Ireland what she is now begging Ireland to accept there never would have been any Irish question. Settle this negro question now. Give us a square deal—that's all we want."

A white delegate supported this with the suggestion that "honesty is the best policy," and votes or no votes, the conference must stand for justice.

Debate on Support.

There was a motion that the word "creed" be inserted after "sex" and "color," but delegates said that the point is covered by the Constitution and has never been openly violated, so the amendment was lost. The plank carried unanimously.

Record had ready the lengthy "supporting argument" during the afternoon, and many delegates had copies of it, so it was proposed to vote upon it as a whole. Instantly the discussion waxed hot. Some delegates said it was too long to possibly be passed at one time, and others said the platform explained itself, and didn't need any appendix. Hostile editors, it was stated, would purposely confuse the platform and the explanation, and the public would be misled.

Some speakers were of the opinion that the "argument" veered strongly toward single tax, upon which many delegates disagree. Single taxers maintained that it did not.

Some of the leaders declared, however, that supporters of the platform will constantly be asked their reasons, and that the "argument" would be an aid to them, as some of the questions are of a kind upon which the public lacks complete information. The conference eventually adopted the "argument" as it was written, with the understanding that it is not considered as a part of the platform, but merely as an educational pronouncement.

Cheers Given for Platform.

Upon the passage of the motion a delegate leaped upon the table and called for three cheers for the platform, and they were given lustily by men and women.

He then called for subscriptions for maintaining and extending the organization between now and the time of the proposed convention next summer. Amos Pinchot was the first to respond with $500. J. A. H. Hopkins, chairman of the Executive Committee, pledged $250 a month. Thomas Pierce, publisher of a farm paper at Des Moines, subscribed $100 a month, for six months, and $5000 worth of printing. Other subscriptions, of which there were a large number, ranged to $1 a month.

TRAINING QUESTION BRINGS DEBATE IN COMMITTEE OF 48

Continued From Page One.

in advance of the convention. The name "National" has been suggested, and some have said that they would favor the name "Progressive" if that name were not inseparably connected, in the general understanding, with the successes and failures of a seceding wing of the Republican party in the 1912 campaign. It is held that the wishes of various groups, not yet affiliated with the Committee of Forty-eight, must be consulted in the determining a party name. One of these groups is the Labor party.

The report of the committee on political procedure was before the conference this morning. It provided, as told in yesterday's Post-Dispatch, for the convention next summer; for dividing the country into five zones, for organizing purposes, with a zone manager in charge of each; for local, state and national methods of finance, and for joint control by the National Executive Committee and a body of state chairmen.

DATA SOUGHT ON ROAD BONDS

St. Louisans Visit Washington to Get Facts for Campaign.

Special Dispatch to the Post-Dispatch.

WASHINGTON, Dec. 12.—Harry B. Hawes, president of the Federated Roads Council of St. Louis, and Raymond Walsh, its manager, are here today to seek conferences with Thomas H. MacDonald, head of the Bureau of Public Roads of the Department of Agriculture; Senator Townsend of Michigan and Representative Dunn of New York, chairmen of the Senate and House Roads Committees, and Secretary Houston of the Department of Agriculture.

They will gather data on good roads bond issues for use in the coming campaign in Missouri for the proposed $60,000,000 issue.

HOUSE BILL PROPOSES TO RECOGNIZE IRELAND

Justice Cohalan and Others Urge That U. S. Name Diplomats to "Republic."

By the Associated Press.

WASHINGTON, Dec. 12.—Advocates of freedom for Ireland headed by Justice Cohalan of the New York Supreme Court, appeared before the House Foreign Relations Committee today to urge passage of a bill by Representative Mason, Republican, Illinois, to authorize appointment of diplomatic and consular representatives to the republic of Ireland.

In the delegation were Frank P. Walsh of Kansas City, Bourke Cochran of New York and others who have been active in seeking diplomatic recognition for the provisional government headed by Eamon de Valera, who arrived yesterday.

When the hearing opened George L. Fox of New Haven, Conn., asked permission to present argument against the bill, and Chairman Porter said the opportunity would be given later.

Not Complete Recognition.

Arguing in support of his measure, Representative Mason said it would not constitute a complete recognition but simply would show the willingness of Congress to do its part to that end. He also contended that passage of the bill would not be a cause for war with Great Britain.

Soon after the hearing began enthusiasm broke the bonds of congressional decorum and the crowded committee room resounded with cheers and laughter at the sallies of the speakers.

Justice Cohalan told the committee that his delegation spoke for the majority of 20,000,000 Americans of Irish descent and was pleading in behalf of a Government which was well organized and firmly supported by its constituents. He pictured conditions in Ireland and said Great Britain's rule was founded upon force only.

Representative Flood, Democrat of Virginia, suggested that recognition of a foreign government was purely an executive function outside the authority of Congress." Justice Cohalan answered that the two branches of the Government should co-operate to make recognition complete. American recognition, he said, would convince Great Britain that the only solution was a grant of full freedom.

Question of Power Argued.

The Republican Government in Ireland, Justice Cohalan declared, was functioning in many important matters, and rightly could be considered a de facto Government. Chairman Porter questioned this statement, and suggested that the British and not the Irish authorities were in charge of the country.

Representative Connally, Democrat, Texas, asked Justice Cohalan whether he would be in favor of the United States going to war with Great Britain in case the latter took serious offense at passage of the Mason bill.

"Yes, under those circumstances," replied the Justice, while the crowd cheered.

"The army of the invaders in Ireland," said Walsh, "now is attempting to govern Ireland, but is not governing Ireland. The people have their own Parliament and are holding sessions and transacting business."

He asserted also that the Republican Government had an army of 100,000 men which it had used to protect its officials, but which it did not propose to use for any purpose other than that unless forced to do so.

SCHMOLL FAVORS CLOSING OF OLD MARINE HOSPITAL

Letters Recommending New Institution Referred to Surgeon-General Blue in Washington.

Special to the Post-Dispatch.

WASHINGTON, Dec. 12.—John Schmoll, Director of Public Welfare of St. Louis, has written to Congressmen and Senators complaining of conditions at the Old Marine Hospital at St. Louis and recommending that the institution be closed and another hospital established in a new site. The question has been referred to Surgeon-General Blue of the Public Health Service.

Gen. Blue told Representative Igoe some time ago that he had appointed a board of officers to make recommendations as to new hospital sites in case Congress should give authority for the enlargement of the service, and that this board would consider the St. Louis situation.

Six Fined for Short Weight Coal.

Six coal dealers were fined in Police Court today for selling short-weight coal. Jake Schear, 1402 North Twenty-second street, was fined $25 for selling 65 pounds of coal for a bushel instead of 80 pounds. Ben Davis, negro, 2725 Lucas avenue, also was fined $25 for delivering 68 pounds as a bushel. Vito Palazzola, 1314 Blair avenue, was fined $5 for a 64-pound bushel. Edward Lane, negro, 2735 Lucas avenue, was fined $5 for delivering 32 pounds instead of 40. Oscar Johnson, negro, 607 North Twenty-third street, and George Anderson, negro, 2102 Morgan street, were fined $25 and costs for selling 67 pounds, instead of 80, on Dec. 2.

ST. LOUIS POST-DISPATCH

Founded by JOSEPH PULITZER, Dec. 12, 1878.

Published Daily by the Pulitzer Publishing Co., Twelfth and Olive Streets.

Member Audit Bureau of Circulations.

MEMBER OF THE ASSOCIATED PRESS.

The Associated Press is exclusively entitled to the use for republication of all news dispatches credited to it or not otherwise credited in this paper, and also the local news published herein. All rights of republication of special dispatches herein are also reserved.

SUBSCRIPTION RATES BY MAIL IN ADVANCE.

Daily and Sunday, one year .... $7.[illegible]

Daily without Sunday, one year .... [illegible]

Sunday only, one year .... [illegible]

Remit either by postal order, express money order or St. Louis exchange.

By Carrier in St. Louis and Suburbs: Daily only, 45c a Month. Sunday, 5c a Copy.

Entered as second-class matter July 17, 1879, at the Postoffice at St. Louis, Mo., under the act of March 3, 1879.

Bell, Olive 6600. Kinloch, Central 6600.

One Breakfast Cereal That *Needs No Sugar*

Grape-Nuts

Delicious Flavor

No Raise In Price

At Grocers

Made by Postum Cereal Co. Battle Creek. Mich.

JOHNSON BROS. DRUG CO.

CIGARS

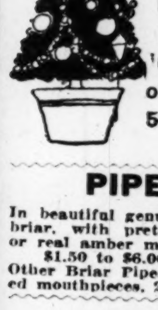

All Popular Brands in Boxes of 10, 25, 50 & 100

If You Are Particular Buy Now Quantity Limited

Charles The Eighth

Splendid broadleaf wrapper, fine long filler, hand-made. The very best cigar value in St. Louis today.

7c Conchas size........50 box, $3.00..........25 box, $1.50

10c Perfecto size........50 box, $3.75..........25 box, $2.00

13c Perfecto extra........50 box, $4.75..........25 box, $2.50

Special box of 10..........$1.25

PIPES

In beautiful genuine French briar, with pretty Bakelite or real amber mouthpieces. $1.50 to $6.00 Each. Other Briar Pipes in assorted mouthpieces, 29c to $1.00

Shur Edge 7c VALUES 25 box ....$1.25 50/box $2.50

Niles & Moser HANDMADE 3 for 20c 25 can, $1.65

Autocrat HANDMADE Reg. 7c Value 25 can, $1.25

Tobaccos All popular brands, in half pound or pound tin or glass jars.

PARAMOUNTS

One of the most popular of the high-grade fine broad leaf wrapper cigars.

10c Senators, 50 box........$4.00

10c Cabinets, 50 box........$4.00

12c Perfecto Sublime, 50 box........$5.00

15c Exceptionalles, wrapped, 25 box........$3.00

15c Aristocrat, foil wrapped, 50 box........$3.50

Quantities of all sizes limited.

Bocks' Famous Don Antonio

Don Antonio Brevitos, box of 10........$1.12

Don Antonio, Regalia Bouquet, box of 50........$4.00

Don Antonio, Reina Blunts, box of 50........$4.00

Don Antonio, Climax (15c), box of 25........$3.00

Don Antonio, Imperials (15c), box of 50........$7.00

Don Antonio, Tony's (6c), box of 50........$2.50

Muriels (2 for 25 size), box of 25........$3.00

Castillanos' Imperials, box of 25........$3.00

Da Arma, clear Havana, box of 50........$5.00

Cassia, 10 box 50c; "Elko," 10 box........75c

Pianco, 10 box 60c; Little Chancellor, 10 box....75c

In-B-Tween, Jrs., 10 box 60c; Marcus Selecta, 10 box........$1.25

Havana Londres, 25 box $1.10; 50 box........$2.00

In-B-Tween, Jrs., 25 box........$1.50

Factory Smokers, 50 box $2.50; 25 box........$1.35

Havana Secret, 25 box........$1.75

Rex Roy, 25 box........$1.75

Pacifico, 10c high-grade imported Manila Cigars, 50 box........$3.00

POW-HA-TANS

10 and 15c line of high-grade Havana filled Cigars. Straight size, tissue wrapped, a limited number only; 25 to box........$2.25

12c Hav. Perf. size, 25 box........$2.75

10c Perf. Chino size, 50 box........$4.00

10c Moro Castle size, 50 box........$4.50

Get your box of these while they last.

White Ivory Goods

$1.25 White Ivory Combs—large and heavy........89c

75c White Ivory Combs—large sizes....49c

$3 White Ivory Hairbrush—solid backs, $1.98

$4.50 White Ivory Hairbrush—solid backs. $2.98

$4.00 White Ivory Mirrors—round...$2.98

$5.00 White Ivory Mirrors—oval......$3.48

$3 Puff Box or Hair Receiver—each...$1.98

$1.50 Puff Box or Hair Receiver—each. 98c

Also White Ivory Manicure Sets—Single Manicure pieces—Bottle Holders, Jewel Boxes, etc., etc.

Perfume Sets

We are showing a splendid line of this new Xmas idea in beautiful combination Xmas Sets—containing Perfumes, Toilet Waters, Powders, Sachets, etc. We have all the popular makes: "Djerkiss," "Melba," "Mavis," "Soulkiss," "Lunborg," "Day Dream," etc.—at $1.00 to $10.00

All popular makes Perfumes, in pretty original bottles .....35c, 50c, 75c to $8.00

Cutlery Items

Pocket Knives—Diamond Edge—$1.50 to $2.50 value........89c

Thermos Bottles—½-pint, pints and quarts, also Carafes, Thermos Lunch Kits—a great variety at cut prices.....$2.00 to $10.00

$4.25 Thermos Lunch Kit—with pint bottle—complete for........$3.29

Safety Razors—"Gillette," "Enders," "Ever-Ready," "Auto Strop," "Gem" and all popular makes at popular prices, 75c, $1.00 to $12.00

Shaving Brushes—Ever-Ready, 49c, 75c and $1.00—others up to $8.00—in real badger hair.

Alarm Clocks—$2 Good Morning—at $1.59

Razor Blades (today only)—Gillette, 39c; Gem, 39c; Ever-Ready, 34c; Cutino (for Gem or Ever-Ready Razors), pkg. 6 for 21c; Auto Strop, 1 doz. 83c; ½ doz. 42c.

30c Williams Shaving Cream or Stick....23c

25c Roberts' Shaving Powder (today only) 14c

Xmas Candles

California Chocolate Shop, Morse's, Johnson's, Lowney's, Ter Broeck's, etc., in Xmas boxes.

Johnson BROS. DRUG CO. SEVENTH AND ST. CHARLES

Suggestions

Fountain Pens, Eversharp Pencils, Stationery, Hairbrushes, etc., etc.

ST. LOUIS LEADS FOR CONVENTIO[N] OF DEMOCRA[TS]

Delegates Who Visited [...] tal to Get G. O. P. Me[...] Say City Has Exc[...] Chance for Gathering

NINE CITIES ARE BEING CONSIDE[RED]

Chamber of Commerce [Di]rectors Today Will Di[...] Whether Active Camp[aign] Should Be Made.

Members of the Chamber of [Com]merce delegation which attende[d] meeting of the Republican Na[tional] Committee in Washington, We[dnes]day, in an effort to get the 192[0] [Re]publican national convention f[or St.] Louis, reported on their retu[rn] [to]day that they had been inform[ed by] Democratic leaders that St. Lou[is has] an excellent chance to get the [Dem]ocratic national convention.

Preliminary discussion to [deter]mine whether St. Louis will [go] actively into the contest for the [Dem]ocratic gathering will be held [at a] special meeting of the board [of di]rectors of the chamber this [after]noon.

At Democratic national head[quar]ters in Washington it was state[d] there are nine cities contesti[ng for] the convention, but that St. [Louis], because of its central location, because of the satisfactory m[anner] in which it handled the conve[ntion] in 1916, probably was the lead[er].

San Francisco Wants Meet[ing].

San Francisco has been co[...]ing a personal canvass of me[mbers] of the National Committee fo[r sev]eral weeks and has sent out re[ports] that a majority of the comm[ittee]men were pledged to that city. [It] is doubted, however, as San [Fran]cisco's location at the extreme [west]ern side of the United States m[akes] it undesirable as a convention c[ity].

It is pointed out that dele[gates] from the more populous portio[ns of] the United States would be re[quired] to travel from 3000 to 3500 [miles], which in these days of 3-cent [rail]road fares is an item to be co[nsid]ered. Committeemen also give [par]ticular attention to the railro[ad fa]cilities of a proposed conve[ntion] city, and telegraph and telepho[ne fa]cilities, all of which are mea[ger in] San Francisco compared to St. [Louis].

Among the other cities talk[ed of] are Kansas City, Cleveland, I[ndian]apolis, New Orleans, Denver, D[...] and Asbury Park, N. J.

Missouri a Doubtful State.

W. R. Hollister, executive [secre]tary of the National Comm[ittee], when in St. Louis last Monday [said] that if St. Louis was not chos[en by] the Republicans for their co[nven]tion, it had more than an [even] chance to get the Democratic [con]vention. Leaders in the Washi[ngton] headquarters confirmed this in [state]ments to a Post-Dispatch [corre]spondent.

They believe that the place [where] the convention is held has a po[litical] importance, and because of th[e] election they view Missouri [as a] doubtful State. This argumen[t was] advanced by the Republicans b[efore] the Republican national conve[ntion] and, after the St. Louis propo[sal] had been rejected, Chairman Sc[hmoll] of the Republican City Comm[ittee] denounced the National Comm[ittee's] action as a "political blunder."

"We could tell after the [Demo]cratic national convention [in St.] Louis in 1916 that it had had [an ef]fect on the campaign," Schmol[l said.] "It created a Democratic a[tmos]phere which we found it diffic[ult to] combat. I have no doubt tha[t the] Democrats will take advanta[ge of] the Republican committee's b[lunder] to hold the Democratic conven[tion in] St. Louis in an effort to ove[rcome] the big Republican gains here [and] to get the State back into the [Dem]ocratic column."

Because the $40,000 fund [was] guaranteed for the most part b[y Re]publicans, it probably will be [neces]sary to obtain another guarant[ee for] the Democratic convention, bu[t it is] thought there will be no difficu[lty in] getting it.

DINNER GIVEN FOR RECO[RDER]

A complimentary dinner in [honor] of the seventieth birthday of C[...] F. Joy, Recorder of Deeds, was [given] last night in the ballroom of [the] Statler. In 1892 Joy was elec[ted to] Congress on the Republican [ticket] and was re-elected four times. [Since] 1906 he has held his present o[ffice].

The dinner was attended by [more] than 230 friends of the Re[corder]. Edward Hidden was toastm[aster]. Among the speakers were Stat[e Sen]ator A. E. L. Gardner of St. [Louis] County, E. Lansing Ray and [...] Farish. Many city officials and [near]ly every member of the Board [of Al]dermen, as well as Circuit J[udges], lawyers and politicians, were [pres]ent. Nicholas M. Bell, forme[r Ex]cise Commissioner, and Henr[y] Grenner, Collector of Interna[l Rev]enue under the Harrison admi[nistra]tion, occupied places of honor.

Base of Denikine Reported [...]

By the Associated Press.

LONDON, Dec. 12.—The [...] of Kharkov, in Southern [Russia], which has been one of the b[ases of] Gen. Denikine, is announced [in a] Moscow official dispatch rece[ived by] wireless today.

...ous offense at passage of the ...on bill.

"Yes, under those circumstances," ...ed the Justice, while the crowd ...red.

"The army of the invaders in Ire...d," said Walsh, "now is attempt...to govern Ireland, but is not gov...ng Ireland. The people have ...r own Parliament and are hold... sessions and transacting busi...."

...e asserted also that the Repub...n Government had an army of ...000 men which it had used to ...ect its officials, but which it did ...propose to use for any purpose ...r than that unless forced to do ...

...MOLL FAVORS CLOSING OF OLD MARINE HOSPITAL

...ers Recommending New Institu...on Referred to Surgeon-General Blue in Washington.

...al to the Post-Dispatch.

...ASHINGTON, Dec. 12.—John ...moll, Director of Public Welfare ...t. Louis, has written to Congress... and Senators complaining of ...litions at the Old Marine Hospi... at St. Louis and recommending ...the institution be closed and an...r hospital established in a new ... The question has been referred ...urgeon-General Blue of the Pub... Health Service.

...en. Blue told Representative Igoe ...e time ago that he had appoint... board of officers to make rec...mendations as to new hospital ...s in case Congress should give ...hority for the enlargement of the ...vice, and that this board would ...sider the St. Louis situation.

Fined for Short Weight Coal.

...x coal dealers were fined in Po... Court today for selling short...ght coal. Jake Schear, 1402 ...rth Twenty-second street, was ...d $25 for selling 65 pounds of ...l for a bushel instead of 80 ...nds. Ben Davis, negro, 2725 ...cas avenue, also was fined $25 ... delivering 68 pounds as a bushel. ...o Palazzola, 1314 Blair avenue, ...s fined $5 for a 64-pound bushel. ...ward Lane, negro, 2735 Lucas ...nue, was fined $5 for delivering ... pounds instead of 40. Oscar ...nson, negro, 607 North Twenty... ...rd street, and George Anderson, ...gro, 2102 Morgan street, were ...d $25 and costs for selling 67 ...nds, instead of 80, on Dec. 2.

...T. LOUIS POST-DISPATCH

Founded by JOSEPH PULITZER, ... Dec. 12, 1878.
...blished Daily by the Pulitzer Publishing Co., Twelfth and Olive Streets.

Member Audit Bureau of Circulations.

...MBER OF THE ASSOCIATED PRESS.

...he Associated Press is exclusively en...ed to the use for republication of all news ...patches credited to it or not otherwise ...redited in this paper, and also the local ...s published herein. All rights of repub...ation of special dispatches herein are also ...erved.

...BSCRIPTION RATES BY MAIL IN ADVANCE
...ily and Sunday, one year.....$7.20
...ily without Sunday, one year.....4.00
...nday only, one year.....2.50
...emit either by postal order, express ...ney order or St. Louis exchange.

By Carrier in St. Louis and Suburbs:
Daily only, 45c a Month.
Sunday, 5c a Copy.

...ntered as second-class matter July 17, ..., at the Postoffice at St. Louis, Mo., ...der the act of March 3, 1879.

...ell Office 6000. Kinloch Central 6000.

...RUG CO.
...S
If You Are Particular Buy Now Quantity Limited
...th
...r, hand-made.
...25 box, $1.50
...25 box, $2.00
...25 box, $2.50
.....$1.25
Tobaccos
All popular brands. In half pound or pound tin or glass jars.
...Autocrat
...HANDMADE
...eg. 7c Value
...25 can, $1.25
...nous Don Antonio
..., box of 10.....$1.12
... Bouquet, box of 50.....$4.00
...Blunts, box of 50.....$4.00
...(15c), box of 25.....$3.00
...la (15c), box of 50.....$7.00
...(6c), box of 50.....$2.50
..., box of 25.....$3.00
... box of 25.....$3.00
...a, box of 50.....$5.00
...-HA-TANS
...gh-grade Havana filled Cigars. ...e wrapped, a limited number ...$2.25
..., 25 box.....$2.75
..., 50 box.....$4.00
..., 50 box.....$4.50
...hese while they last.
...ery Items
...Diamond Edge—$1.50 to 89c
...½-pint, pints and quarts, ...ermos Lunch Kits—a great ...rices.....$2.00 to $10.00
...nch Kit—with pint bottle— $3.29
...Gillette," "Enders," "Ever-... Strop," "Gem" and all ...t popular prices, 75c, $1.00 to $12.00
...—Ever-Ready, 49c, 75c ...hers up to $8.00—in real ...
... Good Morning—at $1.59 ...y only)—Gillette, 39c; Gem, ...4c; Cutino (for Gem or Ever-..., 6 for 21c; Auto Strop, 1 doz.
...ring Cream or Stick....23c
...g Powder (today only) 14c
...TH AND ...ARLES
Suggestions
Fountain Pens, Eversharp Pencils, Stationery, Hairbrushes, etc., etc.

ST. LOUIS LEADS FOR CONVENTION OF DEMOCRATS

Delegates Who Visited Capital to Get G. O. P. Meeting Say City Has Excellent Chance for Gathering.

NINE CITIES ARE BEING CONSIDERED

Chamber of Commerce Directors Today Will Discuss Whether Active Campaign Should Be Made.

Members of the Chamber of Commerce delegation which attended the meeting of the Republican National Committee in Washington, Wednesday, in an effort to get the 1920 Republican national convention for St. Louis, reported on their return today that they had been informed by Democratic leaders that St. Louis had an excellent chance to get the Democratic national convention.

Preliminary discussion to determine whether St. Louis will enter actively into the contest for the Democratic gathering will be held at a special meeting of the board of directors of the chamber this afternoon.

At Democratic national headquarters in Washington it was stated that there are nine cities contesting for the convention, but that St. Louis, because of its central location and because of the satisfactory manner in which it handled the convention in 1916, probably was the leader.

San Francisco Wants Meeting.

San Francisco has been conducting a personal canvass of members of the National Committee for several weeks and has sent out reports that a majority of the committeemen were pledged to that city. This is doubted, however, as San Francisco's location at the extreme Western side of the United States makes it undesirable as a convention city.

It is pointed out that delegates from the more populous portions of the United States would be required to travel from 3000 to 3500 miles, which in these days of 3-cent railroad fares is an item to be considered. Committeemen also give particular attention to the railroad facilities of a proposed convention city, and telegraph and telephone facilities, all of which are meager in San Francisco compared to St. Louis.

Among the other cities talked of are Kansas City, Cleveland, Indianapolis, New Orleans, Denver, Detroit and Asbury Park, N. J.

Missouri a Doubtful State.

W. R. Hollister, executive secretary of the National Committee, when in St. Louis last Monday, said that if St. Louis was not chosen by the Republicans for their convention, it had more than an even chance to get the Democratic convention. Leaders in the Washington headquarters confirmed this in statements to a Post-Dispatch correspondent.

They believe that the place where the convention is held has a political importance, and because of the last election they view Missouri as a doubtful State. This argument was advanced by the Republicans before the Republican national convention, and, after the St. Louis proposition had been rejected, Chairman Schmoll of the Republican City Committee denounced the National Committee's action as a "political blunder."

"We could tell after the Democratic national convention in St. Louis in 1916 that it had had an effect on the campaign," Schmoll said. "It created a Democratic atmosphere which we found it difficult to combat. I have no doubt that the Democrats will take advantage of the Republican committee's blunder to hold the Democratic convention in St. Louis in an effort to overcome the big Republican gains here and to get the State back into the Democratic column."

Because the $40,000 fund to get the Republican convention was guaranteed for the most part by Republicans, it probably will be necessary to obtain another guarantee for the Democratic convention, but it is thought there will be no difficulty in getting it.

DINNER GIVEN FOR RECORDER

A complimentary dinner in honor of the seventieth birthday of Charles F. Joy, Recorder of Deeds, was given last night in the ballroom of Hotel Statler. In 1892 Joy was elected to Congress on the Republican ticket, and was re-elected four times. Since 1906 he has held his present office.

The dinner was attended by more than 250 friends of the Recorder. Edward Hidden was toastmaster. Among the speakers were State Senator A. E. L. Gardner of St. Louis County, E. Lansing Ray and J. H. Parish. Many city officials and nearly every member of the Board of Aldermen, as well as Circuit Judges, lawyers and politicians, were present. Nicholas M. Bell, former Excise Commissioner, and Henry Clay Grenner, Collector of Internal Revenue under the Harrison administration, occupied places of honor.

Base of Denikine Reported Taken.

By the Associated Press.

LONDON, Dec. 12.—The capture of Kharkov, in Southern Russia, which has been one of the bases of Gen. Denikine, is announced in a Moscow official dispatch received by wireless today.

Cemetery in Vosges Mountains Where Men of the 138th Lie Buried

THIS cemetery is at Girardmer in the Vosges Mountains in France and contains the bodies of several members of the 138th (St. Louis) Infantry. The picture was sent to Mrs. Victor A. Fromme by one who signed himself "An unknown American friend of the soldiers, Dudley Lewis," who in some way not indicated learned that Mrs. Fromme had had no news of the manner of the death of her son, Victor A. Fromme, a member of the 138th Headquarters Company, and sent her also an account of his death written by the French woman who nursed him.

The photograph was taken on Memorial day of this year and shows French children decorating the Americans' graves with flags and flowers.

MOTHER LEARNS HOW AND WHERE SON DIED

Mrs. Victor A. Fromme Gets Letter From Girardmer, in Vosges, and Picture of Cemetery.

Mrs. Victor A. Fromme of 3117 Lackland avenue, whose son, Victor A. Fromme, a member of headquarters company of the 138th (St. Louis) Infantry, was recorded in official casualty lists as having died on Aug. 30, 1917, this week learned for the first time of the manner of his death and the place of his burial.

She previously had sought this information in vain of the War Department, the Red Cross and other war organizations, of whom such information is expected.

She has received a letter signed "An unknown American friend of the soldiers, Dudley Lewis," from Girardmer, in the Vosges Mountains, not only telling the cause of his death, which was la grippe, but a communication from the French nurse who attended him, a picture of the plot in which he is buried, indicating the location of his grave and other pictures of the environs of Girardmer to indicate the great beauty of the town which is the resting place of her son. Lewis does not further say who he is or how he came to learn of Mrs. Fromme's anxiety, but also sends copies of inscriptions on the crosses marking the graves of other members of the 138th Infantry, whose resting place may have been unknown to their relatives.

Other Graves' Inscriptions.

These inscriptions follow:

"James Atchley, Died 6.9.1918.

"John Conway (Missouri), Co. H, Died 28.8.1918.

"Cpl Columbus Cook, Co. E (Missouri), died 19.8.1918.

"Cpl. Marion E. Marlin, Co. E, 19 yrs., died 21.8."

Lewis added his desire to send a picture of the cemetery to relatives of each of these boys, if they can be found. His address is 5 Grande Rue, Girardmer, Vosges, France.

Lewis' letter follows:

"I have found the cross in the military cemetery here marked with your son's name as follows:

Victor A. Fromme, Pvt., Hq. Co., 138th Infantry, 145077 Missouri, 30, 8, 1918.

"I immediately wrote to Mme. Frucot, the head French nurse during the war at the hospital here in the barracks and for part of the time in the Hospital du Lac, where American soldiers were received. Mme. Frucot leaves in a few weeks for America and her address will be Battle Creek, Mich.

Letter From Nurse.

"She writes as follows:

"'The soldier of whom you write was one of the first ill with the grippe. I believe that he was attached to the Sixth or Thirty-fifth Divisions, which were not in large numbers here at that date. He was not long ill, for you will recall that the first were carried away quickly. I remember him very well. He was a fine boy, very sweet and strong and very amiable to take care of, but unfortunately death took him after four days of high fever. On the same day many French and Americans were there, but not speaking French he said little. He was constantly delirious. In writing to his family express to them my condolences.'"

Lewis then attached a clipping from a newspaper which stated that American dead might soon be returned to their country.

He concluded with this sentiment:

"It is impossible for me to express my sympathy for you. It has been so often an experience of this war where a mother had only one son and that son was taken. I have something of the temperament of my own dear mother who died in 1914 at my home in Springfield, Mass.

"Her sorrow was so great that she rarely even attempted to express it. She lost three children, and outlived her father, mother, four sisters and her five brothers. Each death seemed to make her sweeter and more dear to my brother and me. Toward the last she used to say that each death seemed to make the next world seem very near.

"With the sympathy of an unknown American friend of the soldiers,

Respectfully,

"DUDLEY LEWIS."

RECONCILIATION SOUGHT FOR FRENCH WAR BRIDE

Judge Davis, Who Heard Testimony in Divorce Case, Makes Suggestion to Lawyers.

While Circuit Judge Davis is pondering the testimony in the divorce case of Joseph A. O'Brien of 2925 Harper street against Mrs. Madeline Felletier O'Brien, his French war bride, the lawyers, William B. Kinealy for the plaintiff and Charles W. Casey for the defendant, are trying to bring about a reconciliation.

Judge Davis, in taking the case under advisement last night, said that there should be a reconciliation and suggested that the lawyers try to effect it. They promised to do all that they could.

Met Wife in France.

O'Brien, as told in yesterday's Post-Dispatch, became acquainted with his wife when he was doing Red Cross work in France and they were married June 30 last in New York, but lived together less than a month. He charged indignities and incompatibility. Mrs. O'Brien, who has a cross bill, avers that her husband was not patient. She said that had he given her more time to become accustomed to conditions in this country things might have been different.

Since the separation the plaintiff has been contributing $10 a month toward his wife's support. She testified that recently she obtained employment with a lace firm at 363 North Boyle avenue and refused to comply with her husband's request that she return to France.

else I have met."

Mrs. O'Brien, who testified through an interpreter, related that one time when she was desperate she threatened to end her life by jumping out of a window. Her husband, she testified, advised her that opening a vein in her wrist was a surer way—that one could die in an hour by this process. "I did as he said but it did not succeed," she said. She then assured the court she would not again do such a thing.

Tried to Win Him Back.

Mrs. O'Brien declared she did everything she could to try to win back her husband. She said that as she was a Catholic she did not desire a divorce. When Cardinal Mercier of Belgium was in the city she sent O'Brien a card in reference to the Cardinal, thinking it would revive in him memories of old times in France. Later, when she saw him, he told her that after he obtained a divorce he would meet her and say nice things to her. "He told me that two months after the divorce I would have forgotten him," she testified. "To which I replied, 'No, the same day.'"

The defendant asserted that the plaintiff did not treat her as his legitimate wife, but regarded her more as a mistress. She quoted him as saying it was proper in this country for husbands and wives living apart to be on friendly terms.

Architect Kind to Her.

Attorney Kinealy cross-examined Mrs. O'Brien in reference to her friendship for A. M. Brown, a New York architect, whom she met on the steamer while coming to this country to get married. She reiterated there was nothing strange or unusual in regard to this friendship. Brown, who is married and has six children, was only kind to her as he was to other foreigners coming across the ocean, she said.

Marc Seguin, French and Belgian Consul here, who interested himself in Mrs. O'Brien's case after the separation, testified that the couple had reported their domestic troubles to him, and O'Brien related his suspicion in regard to Brown. Seguin said he advised the husband it was not likely his wife would have fallen in love with another man when she traveled so far to marry him, especially when the other man was married and the father of six children. He said O'Brien wanted passports for his wife to return to Paris.

After character witnesses had testified the case was closed by the arguments of attorneys. Mrs. O'Brien's attorney denounced the plaintiff for the alleged manner in which he had treated his wife. He said that Americans had won the respect and love of the French nation because they were believed to be the saviors of France, but that O'Brien's action had given the defendant reason to change her idea as to the kind of people we are.

O'Brien's lawyer, on the other hand, argued that his client was justified in being jealous of Brown, in view of correspondence that had passed between Brown and Mrs. O'Brien, and a meeting between the two in the city one day. At this meeting the evidence showed that Mrs. O'Brien told Brown her husband was jealous of him and that he must leave the city and not return. Brown insisted that his interest was purely one of friendship.

Friendly Advice From Brown.

O'Brien introduced in evidence a letter written by Brown to Mrs. O'Brien in which he addressed her as "Poor little friend." It contained friendly advice and among other things said: "Your husband wants to place his small Parisian bird in a cage." It advised her to do all in her power to gain the good will of her husband and not torment him or try to make him jealous.

A letter from Brown to O'Brien also was introduced in which he counseled O'Brien to be patient and wrote: "Your wife is still as much in love with you as ever. I think she has unconsciously used me as a cat's-paw to test your love for her, thinking if she could make you jealous it would be a sign you loved her." Brown told O'Brien that he could not expect to transplant a young girl from Paris and have her know at once all the American customs. "A Parisian can't be caged," he wrote. "Let them be gay and happy and they are the most devoted people in the world." Brown was on the stand as witness for the defendant, having come here at the request of Consul Sequin, he said.

Frightened by Flashlight.

Newspaper photographers yesterday afternoon attempted to make a flashlight picture of Mrs. O'Brien as she was leaving the courthouse. The explosion caused her to faint and when she revived she explained she thought she had been shot.

Mrs. O'Brien is 26 years old. Her husband is several years her senior and is a clerk for the Mississippi River Commission. He resides with his parents at the Harper street address, and his wife is still at a boarding house directly opposite, where O'Brien took her upon their arrival in St. Louis after their marriage.

8000 CASES OF "EXTRA DRY" BOUGHT IN LAST WEEK

Sales Reported by American Wine Co., Included Under Injunction by Judge Faris.

Champagne drinkers and sellers have purchased between 8000 and 10,000 cases of "extra dry" from the American Wine Co., 3015 Cass avenue, since last Friday afternoon, when Judge Faris issued an order including that company as one of the beneficiaries of the injunction which he granted to restrain enforcement of the war-time prohibition act.

At the time it made its application to be included as one of the plaintiffs the company had on hand 25,000 cases of wine, the manufacture and aging of which had been completed. The value of this product at the prices now being charged for it was about $500,000. Since Friday approximately $200,000 worth of the wine has been sold.

The price of the wine had not been advanced by the company except that the revenue charge of $5.76 a case had been added. Those who buy the wine direct from the company are now paying $23.26 for a case of 12 quarts or $25.26 for a case of 24 pints. Though the company is not charging "prohibition prices" for its product there is a big jump in the price when the wine reaches the diners in some hotels and cafes. In these places the prevailing price is $9 a quart. The usual retail price of this wine, served in hotels and cafes, formerly was $2 a quart.

The company still has on hand about 15,000 cases of finished product and has in course of manufacture about 35,000 cases which cannot possibly be marketed before Jan. 16, when national prohibition becomes effective.

MAN FROM ALASKA FOUND DEAD

Gas Burners in His Room Turned On, but Not Lighted.

L. B. Anderson, 68 years old, was found dead in his room at 1535 Olive street at noon today with two burners of a gas heater turned on, but not lighted. Andrew Buck reported he could not arouse Anderson and policemen forced open the door.

In Anderson's pockets were found $29 and cards showing he had lived at Fairbanks, Alaska. He engaged the room Wednesday. Buck told policemen Anderson met him in a hallway at 2 a. m. today and told him he had been ill for some time.

Ohio Miners Working; Normal Production Expected by Monday.

By the Associated Press.

COLUMBUS, O., Dec. 12.—Bituminous coal mining in Ohio, partly resumed yesterday, is expected to be increased considerably today, and by Monday it is expected by operators and miners' leaders that normal production will prevail.

JUDGE FARIS GRANTS ANOTHER INJUNCTION FOR WHISKY SALE

Issues Temporary Order Against Interference With Business of Wittenberg Company.

A temporary injunction restraining the District Attorney and Collector of the Revenue from interfering with the C. H. Wittenberg Distilling Co. in the sale of floor stock of whisky and removal of whisky from bond, was granted today by Federal Judge Faris on an individual petition filed by the distilling company.

Judge Faris yesterday denied the application of the Wittenberg concern and State Senator J. H. Brogan to file as intervenors in the injunction proceedings decided last week in favor of the Simon and Graf liquor interests. The court did not wish to handicap the District Attorney, who is preparing an appeal. He explained that if additional intervening petitions are filed from time to time the appeal might never be perfected. He indicated that liquor dealers are not affected by last Friday's ruling and should file individual suits.

In the Wittenberg suit it was stipulated that the plaintiff would adopt the allegation in the Simon suit.

JOHN D. OBJECTS TO TAXES

By the Associated Press.

NEW YORK, Dec. 12.—John D. Rockefeller Sr. has protested against his New York tax assessment of $5,000,000.

This is the second time he has objected to paying his personal assessment, and in the present instance he claims that he has been making a gift to the city of taxes on $3,000,000 for some years. Under the administration of Mayor Mitchel Rockefeller's personal assessment was raised to $10,000,000. At that time he swore that his assessable holdings in the city did not exceed $2,000,000, but agreed to pay an assessment on $5,000,000. The Rockefeller attorneys informed the Tax Board that Rockefeller no longer cares to make a gift to the city of taxes on $3,000,000 of property which he does not possess.

SIX STATE BANKS ADMITTED

Six State banks recently have been admitted to membership in the Federal Reserve System in the Eighth District, making the total membership of State banks in the district 67, of which 18 are in Missouri. The total of State banks in the country who have taken membership in the Federal Reserve system now is 1150, and the Government is continuing its efforts to obtain the membership of others.

The six recently admitted to the Eighth District are: Bank of Commerce, El Dorado, Ark.; Columbia County Bank, Magnolia, Ark.; Belleville Savings Bank, Belleville Ill.; Farmers' and Merchants' Bank, Dyer, Tenn., and the Citizens' Bank, Dyersburg, Tenn.

ALLEGED FLIRT EXONERATED

Man Was Accused of Inviting Policewoman to Lunch.

James Casey of 4286 Easton avenue was discharged in Police Court today on the charge of flirting. On Nov. 29 he approached Mrs. Elizabeth Hoch and Mrs. Alice Buckley, policewomen, in the basement of Woolworth's 5 and 10 cent store, according to their testimony, and asked Mrs. Hoch if she were busy, then suggested that they go to luncheon together. Mrs. Hoch said she would have to ask her friend's advice.

"You're over 21, aren't you?" Casey is alleged to have said. "Do you have to get your friend's permission on everything you want to do?" Mrs. Hoch then informed Casey that she didn't think it necessary to obtain her friend's permission, but that she "thought he might be glad to meet another policewoman."

$200,000 MARE ARRIVES IN U. S.

Stall Was Padded to Prevent Injury on Trip From France.

By the Associated Press.

NEW YORK, Dec. 12.—Sweet Briar, a running mare valued at $200,000, arrived here yesterday after a three weeks' voyage from France and the railroad administration made an exception to its ban on special trains to allow the prized animal private accommodations to the home of the owner, William Sharpe Kilmer, at Binghamton, N. Y.

Five men attended to the animal on the trip across, including a veterinarian, to prescribe a diet. The stall on the boat was padded with mattresses and bulwarked with bales of hay to prevent injury. With the mare was the seven-months-old foal, Sun Ray.

$10,000 FOR SAFETY COUNCIL

Rotary Club Assumes Sponsorship of Campaign to Raise Money.

The Rotary Club last night assumed sponsorship of a campaign to raise $10,000 for the work during next year of the Safety Council of St. Louis, whose endeavor is the prevention of accidents. A committee of 100 will be named to undertake the solicitation.

Among speakers at the meeting were Clarence H. Howard, Coroner Vitt, Dr. E. George Payne and Carl L. Smith, former secretary of the St. Louis council, now attached to the national safety organization.

Jersey Sets Butter Record.

By the Associated Press.

NEW YORK, Dec. 12.—A record for the production of butter is believed to have been registered by the yearling Lulu Alphea of Ashburn, which produced 13,669 pounds of milk from which 1000 pounds of butter was made in the year ending Nov. 1, according to a statement made by the American Jersey Cattle Club. The butter produced from the cow's milk is 100 pounds in excess of her weight.

PLAIN FIGURE PRICES | OPEN EVERY NIGHT

LAST DAY
SATURDAY
10c GETS AN ELGIN
WATCH OR A SPARKLING DIAMOND
OUR NO. 20 "MOVIE CLUB" IS CLOSING

WE THANK YOU—this sale has been a "Hummer"—just as we predicted, but it is all because the people like Ingalls, Ingalls goods and Ingalls methods. If you have failed to "come in" it is not too late—come tomorrow—"follow the crowd" to the popular 40-year-old store. Nearly half a century we have been doing it. You should be one of the family. Shop in the morning and be glad.

$24 to $40

ELGIN WRIST WATCH
We are offering a fully warranted, finely jeweled Elgin Wrist Watch for only.... $26

Beautiful Blue-White Diamonds
$25 to $300
Rings
La Vallieres
Ear Screws
Brooches
Cuff Links
Stick Pins
Studs
EVERYTHING Usually Found in a First-Class Jewelry Store.

10c Puts One in Your Pocket. Only 10 Cents Down. 10 Cents Down.

The Marvelon Phonograph
Plays every record. It is the best machine made in the world to-day. $2.50 down, $2.50 per week.
No Interest

NOTE
These Clubs are no lottery. You are simply given the opportunity to buy anything in our big stock on the easiest terms ever heard of. You get the article you buy on payments of only 10 cents. This is the 20th club we have organized.

Large Size, Warranted Eight-Day Clocks $20

WE ACCEPT LIBERTY BONDS

Next week we will continue our year-round easy payment plan. We are particularly known for exacting the smallest first payment. Our long years of organization, 40 years, makes this possible.

When others advertise Watches and Jewelry on Easy Payments, think of INGALLS, the originator.

THIS IS THE PLAN
Pay 10c this week—20c next week—30c the next and so on up to $1. No payment higher than $1, and then back down—90c, 80c, 70c, to your last payment of only—10c.

No chance like this ever came to Christmas buyers.

Open Every Night Till Xmas.

INGALLS 412 MAIN 7th

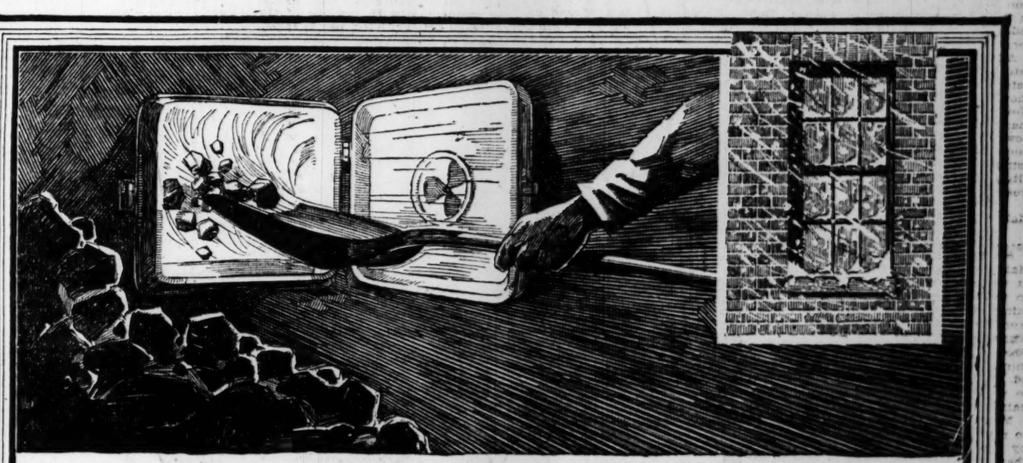

Save Coal—Preserve Heat
The Modern, Effective Way

How long will your coal last if one shovelful out of every four is wasted through the cracks all around every window sash and door—however well-fitting—even when they are shut? Perhaps you haven't realized that these cracks average one-eighth inch in width and twenty feet in length for each window, or the equivalent of a hole as big as a brick. Multiply that area by the number of windows and outside doors you have. Then you'll appreciate how much damp and cold can get in; how many draughts are created; what dust and dirt and soot come through. You can't call your house weather-proof until all those leaky windows and doors have been fitted with Monarch Metal Weather Strips.

They seal all cracks—keep the heat in—the cold out, and thus reduce coal bills.

"Monarch Outstrips 'Em All"

because its two-piece tubular construction allows easy, noiseless operation—self-adjusting to any shrinking or warping of frame or sash.

The Fuel Administration's war ruling to the effect that "Weather strips are 100% fuel conservation" is conclusive evidence of the essential importance of the weather strip industry.

Deal direct with the factory and get rock-bottom prices. Telephone us today—or drop us a postal. We will have our representative call and give you prices and complete information.

MONARCH METAL WEATHER STRIP CO.

Manufacturers also of Casement Window Hardware 5000 Penrose Street, St. Louis, U. S. A.

Bell Phone—Colfax 2240. Kinloch Phone—Delmar 485

MONARCH
METAL WEATHER STRIPS

TURKEY RELYING ON ALLIES' JUSTICE TO AVOID BREAKUP

Sultan Says Tranquillity of East Depends on Independence, Counting on America's Aid.

MODERATE THREAT OF BOLSHEVISM

Ruler Says His Country Deserves Better Treatment Than It Is Reported About to Receive.

By the Associated Press.

CONSTANTINOPLE, Friday, Dec. 5.—The Sultan of Turkey, Mohammed VI, today received the Associated Press correspondent and discussed the Turkish situation and the part Turkey is taking in the settlement of the world peace.

In the view of the Sultan, despite alarmist impressions in Europe with regard to the peace settlement, Turkey politically is taking a position of sound reasonableness, relying on the judgment and also the justice of the allied Powers, as did Austria, in order to get the best terms possible.

There has been a moderate amount of propaganda to show that the Turks are fundamentally like other human beings—no better, no worse—and it appears true that the Nationalists have temporarily suppressed the type of official, such as Enver Pasha and Talaat Pasha, who are known as hot heads of the Germanic school.

There is a suggestion of a defensive attitude, in the event the terms are unsatisfactory, and, if Turkey is partitioned, that the Islamic elements of India, Turkestan and Egypt may make common cause with Bolshevism, especially against the British. But foreign observers are of the opinion that this is more of a threat than anything else.

Need Outside Power.

One thing the new Parliament hopes to accomplish is the separation of the church and state. The people of the Middle East, individually and collectively, realize that they will continue to starve and die unless some outside Power brings them peace, order and prosperity.

Some of these points were apparent in the interview which the Sultan accorded the Associated Press correspondent, who was received by his majesty outside the Lildiz Kiosk Palace in the Mosque Samidieh Jami, just after the termination of the ceremony of the Selamik.

The correspondent was received in the Sultan's prayer room, in the second story, where, through an Arabic latfice, he followed for an hour the ritual of the Moslems congregated on the floor below. It was a room decorated with rose-colored velvet hangings throughout, but the colors were subdued by window shutters of dark green, which were closed. Besides the prayer divan the room contained a small table, a sofa and three chairs.

The Sultan conveyed an impression of dignity. He seemed a reserved, but worn-out old man, whose way had been full of pitfalls, with a groping in political darkness. So, when he shook hands with a hard grip, it gave a galvanic shock. It made one more ready to believe that the Sultan had been able to assert his will against the old administrative officials who sought to control him before the armistice and also after the armistice.

Sultan a Typical Turk.

The Sultan wore the uniform of a Marshal, a blue-gray overcoat with gold epaulets, a brown Astrakhan cap, gray trousers with red stripe. He is brown-eyed and a typical Turk. The features of his pale brown skin give him the appearance of physical weakness and his glasses a professional look.

When the doors closed his retinue waited without. He seated himself in a businesslike manner and drew from his pocket the notes of answers he had written to questions previously submitted. He began speaking in Turkish to an interpreter, his aid, Lieutenant-Commander Fahri:

"Turkish peace is desired quickly, because delay is worse than war. It interferes with our political and economic condition and also our finances. The uncertainty tries the morale of the people, who have been long at war, and likewise involves misery and sickness.

"As for the kind of peace we desire—it is one that will keep the East tranquil, in which the Powers of Europe are concerned. Eastern peace can be maintained only if Turkey is left independent. Whoever knows the East will agree with this opinion. The Islamic world will be satisfied only with our freedom.

"Regarding the American Senate, I believe it will be wise toward us. It is clearly unfair that other nationalities should profit by President Wilson's pledges and not we. President Wilson's principles were approved by the allied Powers. We also rely on their sense of justice and that of the American people, whose honor is involved.

"Surely America will not disappoint the millions of Turks and the Islamic world.

Deserve Better Treatment.

"Those who investigated impartially the Turkish question have discovered that, despite bad government, our people have many merits and deserve better treatment than it is reported they are to receive. Those Americans who do not believe the our difficulties will not countenance slander about us and who understand this treatment of the Turks.

"With peace we will begin solving internal Turkish affairs. It is first necessary to preserve the tradition of the people, and it is my desire to obtain the civilizing help of the great Powers.

"I believe sincerely in the new Turkey, in her regeneration, her social progress. If we are able to obtain the general education of our people and also the modern means of prosperity. The Turks are an honest, gifted people, and I shall endeavor with all my ability to attain these ends.

"Turkey reconstructed will be the center of the East's peace and progress. It is my unwavering determination to reach this result. One big field is the emancipation of Turkish women. I believe it is through religion that we can best accomplish this, giving them the status of their American sisters, preserving their honor and probity and assuring their welfare as family builders.

"It will be seen that our religion is not against social progress. It is with satisfaction that we observe America adopting prohibition, which has been practiced among the faithful Mussulmans for centuries. The tenets of religion are always helpful, when obeyed.

"As a last word, I wish to express my gratitude to those Americans who, after visiting us, feel that we are not as bad as we are painted, and also my reliance on the justness of Americans."

EXPLAINS WAR INSURANCE VALUE

Bureau Representative Addresses Illinois Grange at Belleville.

Harry Burlingame, a special representative of the Bureau of War Risk Insurance, addressed the members of the forty-eighth session of the Illinois State Grange at Belleville yesterday on the value to forme, service men of the Government insurance. Burlingame called special attention to the fact that any man who has dropped his insurance may get it back again by paying only two premiums, regardless of the length of time he has allowed the policy to lapse.

Burlingame also said that as soon as a man's financial circumstances permitted, he should change his term insurance to a straight-life policy, a 20 or 30 payment life policy, or an endowment policy. The advantage of making this change at once, he stated, lay in the fact that the policy began immediately to accumulate a cash reserve value, and that the rates would be cheaper than later.

VOLUNTEERS SEPARATE BODY

The Associated Christian Volunteers, through their attorney, announced today that they are not affiliated with the band of missionary workers in East St. Louis who, working under the name of the Associated Christian Volunteers, have been barred from soliciting contributions to a Christmas fund.

The East St. Louis workers have not received the indorsement of the Associated Charities of East St. Louis.

Alexander Nomination Confirmed.

By the Associated Press.

WASHINGTON, Dec. 12.—The nination of Representative Alexander Democrat, of Missouri, to be Assistant tary of Commerce to succeed William C. Redfield was confirmed by the Senate yesterday.

Poles Would Honor U. S. Flyer.

By the Associated Press.

LONDON, Dec. 12.—A movement afoot to enter in Poland's roll of Fame the name of Lieut. Edmund Graves of the American aviation squadron, who was killed at Warsaw on Nov. 22.

High quality and low prices are a rare combination these days A combination you'll find here, nevertheless—Hart Schaffner & Marx clothes at prices you won't be able to equal elsewhere That's a service you can depend upon at this store

The store for overcoat values

Winter is here If you're going to have a new overcoat this season you'll want it now—and you'll want it to be the best obtainable Poor quality merchandise isn't worth having; it isn't worth the price you'll have to pay for it, either

Hart Schaffner & Marx O'coats

—the ones we sell—are the best money savers we know They are so well tailored and styled that they'll give you long, satisfactory service

Overcoats in all styles

Our showing of Hart Schaffner & Marx overcoats includes a big variety of styles; ulsters for young and older men; form-fitting and belted models for the young fellows; Chesterfields, slip-ons; in all sizes

You'll find every weight and every style from big snug-fitting ulsters down to loose-fitting light-weight ulsterettes We're featuring wonderful values now at $50

And also at $40, $45, $60 to $100

Suits for men and young men

Everyone of them tailored with special care They'll last long and look well These suits fit; they're ready; don't have to be made to fit Unusually fine all-wool fabrics in mixtures, checks, stripes and other fancy weaves Special values . . . $50

Others at $45, $60, $75, $85

The Home of Hart Schaffner & Marx Clothes

Wolff's

Washington Ave. at Broadway

Alexander Nomination Confirmed.
By the Associated Press.
WASHINGTON, Dec. 12.—Nomination of Representative Alexander, Democrat, of Missouri, to be Secretary of Commerce to succeed William C. Redfield was confirmed by the Senate yesterday.

Poles Would Honor U. S. Flyer.
By the Associated Press.
LONDON, Dec. 12.—A move is afoot to enter in Poland's roll of Fame the name of Lieut. Edmond F. Graves of the American aviation squadron, who was killed at Warsaw on Nov. 22.

STORE HOURS, SATURDAY: 9 A. M. TO 6 P. M.

STIX, BAER & FULLER

BUY RED CROSS CHRISTMAS SEALS — GRAND-LEADER — BUY RED CROSS CHRISTMAS SEALS

The Misses' Store
Offers Incomparable Values in
Coats and Suits
$47.50

THIS is a reduction sale of some of our best models, as well as a number of Coats and Suits that were purchased for this sale. The values are unusual.

The gift of a stunning new Coat or a beautifully tailored Suit would be well liked by the girl who loves good-looking clothes. Few gifts would afford her more pleasure than her own selection of something new to wear. This sale presents the opportunity of her having a greater-than-usual value in a Coat or Suit.

The Suits at $47.50
Tailored of velour, silvertone, velour check, diagonal cloth or velour de laine, these Suits represent a carefully selected assortment grouped at a sale price. A great many of the models are without fur, making them suitable for wear with fur scarfs or capes. Later on they will be correct for early Spring wear. Sizes 14 to 20.

The Coats at $47.50
Zero weather makes the Coat question a matter of serious consideration. Whether you wish a Coat for immediate wear, or are selecting one for Christmas, this is an opportunity to save money. The Coats are finely tailored of velour, silvertone, diagonal cloth and velour de laine. Sizes 14 to 20 years. (Third Floor.)

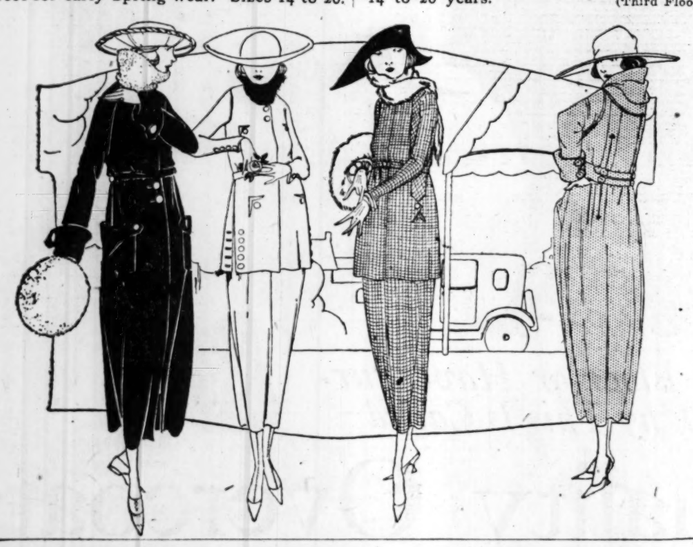

Caps & Hats for Infants & Children
Offer Extra Special Values

THE little ones, too, will appreciate a bit of "fixing up" at holiday time. A journey to grandmother's or the coming of auntie and uncle, makes a new Cap a real necessity. These very special prices should draw the attention of all mothers.

At $1.98
Baby Caps of silk poplin and crepe de chine, trimmed with lace and ribbon and hand embroidered. White corduroy Hats for baby boys, in roll brim styles, tams and polo. All of these are useful and practical Christmas gifts.

At $2.98
Fancy Bonnets of poplin, with ribbon and flower trimmings. Tailored Hats of felt and velour, with ribbon bands and streamers. Fancy velvet Hats with shirred brims and ribbon trimmings, in white and colors.

At $4.98
Dress Hats of velvet, with ribbon and fur trimmings. Duvetyn and broadcloth Hats, with fur bands and pompons, in polo and roll brim styles. Come in light and dark colors. (Second Floor.)

Slippers of Many Kinds
Are Suitable Holiday Gifts

COZY felt Slippers, embroidered or beribboned, or dainty satin mules, are suggestions worthy of the note for the feminine half of the Christmas list.

The felt Slippers have padded wool soles or leather soles and come in moccasin or Romeo styles. They are trimmed with ribbon, fur or embroidery and are in dark or light colors. Price, *$1.98, $2.50 and $3.00.*

Quilted satin boudoir Slippers, also satin mules in pink, blue, lavender or red are offered at a special price Saturday, *$3.00 pair.*

Tweedie Spats are another gift that would be liked. In all colors and sizes, *$4.00 pair.* Regular Spats in all colors and sizes and with extra high tops are *$1.98 pair.*

Children's Slippers

Misses and children's fine felt Slippers in Romeo, moccasin and bootee styles, red, and light blue. Padded wool soles or leather soles. Sizes up to 2. Price *$1.50 pair.*

Misses' and children's genuine Indian Moccasins, bead trimmed, sizes up to 2. Price, *89c pair.*

Special in Moccasins for babies. Bead trimmed, unusually pretty styles, made from suede leathers, all colors. Price, *39c pair.*

Boys' leather Slippers, sizes 11 to 5½. Price, *$3.00 pair.*

Boys' Felt Slippers, elk or leather soles, all sizes. Priced, *$1.75 to $2.00 pair.* (Main Floor.)

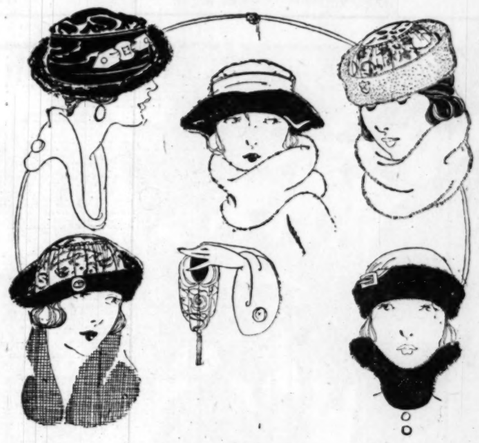

A Sale of
New Trimmed Hats
With Fur Brims and Brocade Crowns

THESE Hats will be readily recognized as splendid buying at the unusual price quoted.

They represent the very latest, up-to-the-minute Winter styles in fur-brim Trimmed Hats, with silver or gold brocade. Also duvetyn and satin crowns. The colors are Copenhagen, old rose, brown, sand or black.

These are the best values of the year in fine Trimmed Hats and we advise early choosing, as they will not last long. Sale price for Saturday,

$5.00

(Third Floor.)

Duckling Fleece Kimonos
Specially Priced at **$1.98**

THE ever-popular, always comfortable Duckling Fleece Kimonos are sure to make a big appeal where so specially priced. This particular group shows two styles, one Empire and the other elastic belt style. The materials are in attractive floral designs in medium and dark shades. The sizes are 36 to 44. (Second Floor.)

A Sale of
250 Dozen Men's Gloves

TWO hundred and fifty dozen of Men's Gloves from the best makers, including Adler, Bascom and Stetson makes.

There are black horsehide Auto Gauntlets with deep folding cuff and fleece-lined, slip-on styles and strap wrist.

Gray suede Gloves with fleece lining, pique sewn.

Extra heavy gray suede with brushed wool lining, outside seams.

Cape and suede kid Gloves for dress wear, in tan and gray, pique and prix seams. Choice, pair, **$3.00**

(Main Floor.)

100-Piece Dinner Set
Special, **$19.50**

WHITE and gold design and dainty blue spray decorations, with gold line, complete service for 12 persons, including:

12 dinner plates	12 bread and butter plates	2 meat dishes	1 sugar
12 salad plates	12 fruit saucers	1 baker	1 cream
12 coup soups	12 cups	1 covered dish	1 sauceboat
12 saucers		1 casserole	

One butter dish, one pickle dish, one bowl.

Full line of Confection Jars in many beautiful decorations. Encrusted gold band, dainty enameled floral effects and light cut designs. Priced, *$1.00 to $21.75*

One-pound Candy Jars, beautiful blue luster effect, special, *95c*

(Fifth Floor.)

Splendid Gifts in the
Housewares Section

Casseroles
$4.95

The Royal Rochester make, with nickel-plated frames and fireproof insert, in oval or round shapes. Specially priced.

Mitro aluminum, 5-quart size. Put up in neat holly boxes, at *$6.25*

Japanese Nut Sets, $1.95
Consisting of one large bowl, six small bowls, and spoon.

Serving Trays, $1.98
Mahogany - finished frame, glass-covered top, with removable bottom; specially priced.

Electric Table Grills, $12
Universal make, round shape, for broiling, toasting, frying, etc., at the table. Complete with cord and plug.

Electric Coffee Machine
$22.50

The Universal make, loving-cup pattern, in attractive panel shape; six-cup size. Complete with cord and plug.

Electric Irons, $4.95
Martha Washington, high grade, full 6-lb. weight. Complete with cord and plug. Heating element guaranteed one year. Put up in neat gift box. (Fifth Floor.)

Good Fiction at 50c

MOSTLY original, high-priced editions of recent successful books are offered Saturday at this price. Quantities are limited, so early buying is suggested.

Dwelling Place of Light	*Churchill*
For Country	*Churchill*
The Clean Heart	*Hutchinson*
Fortunes of Garni	*Johnston*
Red Cross Girl	*Davis*
Scarlet Car	*Davis*

And about 500 other titles. (Square 16—Main Floor.)

Saturday Special in
Gift Stationery
85c

JUST 504 of these unusually pretty gift cabinets of nice linen Writing Paper—48 sheets and 48 envelopes of assorted white, pink, blue and buff. All neatly tied with silk ribbon and attractively packed in hinged-top gift box.

Saturday special, *85c box*

(Sixth St. Highway—Main Floor.)

Sterling Silver
Rosaries
at $4.75

BEAUTIFUL Sterling Silver Rosaries, with large corrugated beads, scapular medal center connection and fancy cross, for Christmas gift giving.

Have soldered links and are guaranteed not to break. Make an ideal remembrance.

Eleven-inch Sterling Rosary, also soldered links; special, *$1.79*

(Mezzanine Floor)

Illustrated
Bible, $2.50

BIBLE complete, with teachers' helps and hundreds of illustrations; full leather binding, with overlapping ends. Good, clear type, with complete references on each page.

Very special price, *$2.50*

(Book Shop—Mezzanine Floor)

Flashlights
Have Many Uses

ONE of the Uses just now is to give Flashlights for Christmas. They are handy to have and there are several different sizes.

Two-cell Baby Tubular Flashlight, black fiber case, *85c*

Two-cell Baby Miner Flashlight, black fiber case, *$1.00*

Two-cell Tubular Flashlight, black fiber case, *$1.35*

Two-cell Miner Flashlight, black fiber case, *$1.50*

Three-cell Miner Flashlight, black fiber case, *$1.85*

Two-cell vest pocket Flashlight, nickel-plated case, *75c*

Three-cell vest pocket Flashlight, nickel-plated case, *$1.00*

Three-cell coat pocket Flashlight, nickel-plated case, *$1.35*

Complete with batteries. All equipped with Mazda bulbs.

(Men's Store Across the Street—Fourth Floor.)

Cameras
Are Universally Popular

CAMERAS and Kodaks are mighty good to keep in mind long about the holiday time. Boys and girls and grown-ups all will testify to the numerous pleasures to be derived from their possession.

We have them at all prices.

Folding pocket Kodaks, *$9.49 to $35.00*

Folding Brownies, *$10.18 to $19.95*

Folding Premo Cartridge, *$9.20 to $19.17*

Box Brownies, *$2.86 to $5.97*

Kodak Albums, cloth bound, *40c to $2.25; leather Albums, $2.25 to $8.25*

(Main Floor.)

Christmas Parties Call for
New Party Frocks

AND the Girls' Store has made it a special point to have the very prettiest, newest, daintiest Frocks for girls that could be found.

There are crispy ruffled Frocks of taffeta, or soft, lovely Frocks of Georgette, and then there are beautifully made Frocks of organdie, voile or batiste, trimmed with ribbon and lace. Sizes 6 to 16. Price, $4.95 to $37.50. (Third Floor.)

A Gift Suggestion—Girls'
Rain Outfits
$4.95 and Up

IMPORTANT for the girl who goes to school is a Rain Set, for there are many stormy days ahead. Christmas is a splendid time to give her a good-looking outfit.

The assortment here is unusually complete. Some are made like capes with hoods attached. These are in plain colors or checks. Other Raincoats are of tweed, cantonette and rubberized silk. Sizes 6 to 16. (Third Floor.)

Girls' Coats, $16.75

THIS is an especially good assortment of Winter Coats. The variety of styles makes the finding of the one your daughter looks best in an easy matter. Sizes 6 to 16 years. (Third Floor.)

Warm Underwear

Children's E Z Button Waist Union Suits, fleece lined, tape reinforcements; plenty of buttons. Sizes 2 to 12 years. Priced at *$1.35*

Infants' Bands, of very fine soft silk and wool. Pinning tabs at front and back. Just the gift for baby. Exceptional value at *69c*

"Merode" Union Suits for women, of fine, medium weight merino; long sleeve or half sleeve. Also sleeveless and ankle-length models. Well finished throughout. Priced at *$3.50*

Soft Wool and Cotton Bands for the baby. Very special at *35c*

"Merode" Shirts and Drawers, of medium weight cotton. Can be had in all the wanted models. Priced at, garment, *$1.10*
Extra sizes, *$1.25*

Fine Grade Cotton Union Suits, Swiss ribbed, tubular band at neck and arms, extra sizes. Special at *$1.75*

Light-Weight Union Suits, sleeveless, knee-length model. Taped neck and arms. Sizes 36 to 44. Priced at *$1.00*

(Main Floor.)

A Hint to Men Shoppers—Make That Gift
A Cedar Chest
More Than Fifty Styles to Select From

THERE are few women who do not desire a Cedar Chest or Cedar Chests. Their fragrant, practical qualities combined with their beauties make them the ideal gift. Womankind from thrifty housekeeper to the gayest little bride-to-be appreciate and desire them.

Two carloads in more than fifty different styles have just arrived. They are plain, copper trimmed or self trimmed. They are substantially built of fragrant Tennessee red cedar and are fitted with good hardware. They make a gift whose constant use will make them grow steadily more valuable to the owner.

Purchases made now, if desired, will be held for later delivery. The prices are most reasonable, ranging from *$15.00 to $50.00.*

(Fourth Floor.)

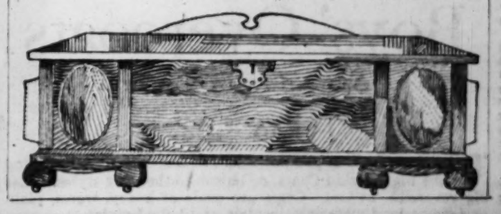

Gift Certificates

will solve your problem adequately and sanely whether for individual or institution. Issued to any amount you may desire. Cashier Desk, First and Seventh floors.

Scruggs-Vandervoort-Barney

A New Elevator

Giving express service to the Tea Room is now in operation. It carries passengers direct from the First to the Seventh Floor without any stop between the busy hours of 11 a. m. to 1:30 p. m.

Regular Store Hours Resumed: Saturday 9 to 6; Daily, 9 to 5:30 — *No Matter Where You Shop—Shop Early* — *Olive and Locust from Ninth to Tenth*

Practical Gifts for

The Outdoor Boy

HERE are gifts that combine utility with real pleasure, and any boy will undoubtedly be pleased at the opportunity to wear one of the warm slipover Sweaters in combination colors. Sizes 8 to 18. Priced upward from **$5.50 to $15**

Sweater Sets, in brushed wool, knit and jersey, consisting of a dandy sweater, warm leggings and cap. Shown in various colors, priced upwards from **$7.50 to $16.50**

When skating in Forest Park a fellow simply must have a Muffler. Plain, stripes and fancy designs. In silk, mercerized and wool. Prices upward from **$1.50 to $6.00**

A desirable gift for the younger boy might well be an INDIAN SUIT. In one of these with a bit of imagination he will be a BIG INDIAN CHIEF. We also have the juvenile Squaw Suits. Sizes 2 to 10—priced at **$4.00 to $7.00**

A Belt of good leather like DAD'S, is another idea.

Buckles of German silver on belts of tan, black and gray **$1.00 to $1.25**

Plain gold-finished Cuff-Links, Collar Pins and Come-Aparts, also with enamel tops in different colors and designs **$1.00 and $1.50**

Boys' Clothing Shop—Second Floor.

Boys' Wash Suits

Specially Priced

$2.69

The styles include Oliver Twist, Middy and Russian Blouses—plain and striped percales—galatea and madras. Sizes 3 to 10.

Boys' Corduroy Suits

For school wear nothing is quite so serviceable as corduroy—well-made Norfolk Suits, in dark colors—2 pairs of knickers. Sizes 7 to 17. **$12.50**

Extra Corduroy Knickers. Sizes 7 to 17 **$3.00 and $3.50**

Boys' Clothing Shop—Second Floor.

Continuing an Important Sale of

Ice Skates

Purchased at Price Concessions From Two of the Country's Biggest Manufacturers

The Skates are made of fine quality steel, highly polished and nickel-plated. They are all sharp and in perfect condition. There are a variety of models, including styles for hockey, figure and rink skating.

The popular screw-on style and clamp Skates are in the sale.

Regular Price	Sale Price
$2.00, $2.50 Skates at	$1.15
$4.00, $4.50, $5.00, $7.00 Skates at	$2.90
$7.00 Skates at	$3.25
$7.00, $8.00, $9.00, $10.00 Skates at	$5.75
$20.00, $25.00 Skates at	$10.00

Sporting Goods Shop—First Floor.

Boys' Overcoats

Sizes 12 to 18 Years

$18.75

IT is just as important to have the right style and the right kind of a selection in Boys' Overcoats as in Men's. This we knew when we planned for the present demand. We are just as fully prepared with a great stock of Boys' Overcoats as with Men's.

One line of Overcoats which is very popular is priced special **$18.75**

These are fancy mixtures, or plain colors in heavy, warm shades, plain or belted style, with plain tailored or silk pockets, and big, warm, convertible collars.

Boys' Overcoats

Sizes 3 to 10 Years

$10 to $22.50

THERE are several popular styles in this selection, including the big Russian Coats, or button-to-the-neck styles. Also big reversible collars. Coats are made of heavy, warm, plain or fancy mixed materials, in plain and belted styles.

Boys' Clothing Shop—Second Floor.

Men Who Have Been Through Our Second Floor or Have Purchased an Overcoat Here Recently Know Why This Is Called

The Store of Quality Overcoats

YOUNG men or older men, business men, professional men, men in all walks of life will find a wonderful stock of high-grade Overcoats—the kind of Overcoats a man likes to wear, priced

$38.75 to $50

THESE are very moderate prices, especially when you consider the high standard of quality that is built into each garment. There is a reason for Vandervoort quality and Vandervoort values.

We placed our orders at the most advantageous time of the year, and bought in quantities sufficient to carry us through the cold weather. Right now, when many stores find it necessary to re-order at a higher price, we are showing Overcoats contracted for months ago at prices much lower than those now prevailing elsewhere.

It is only logical, then, that Vandervoort Overcoats should be the choice of the sound and practical business man.

There are styles for each build, and every requirement—conservative models, form-fitting Coats, Ulsters and a big variety of fine, warm Ulsterettes that have big convertible collars to turn up around a man's neck.

Every wanted material is included in these stocks. Cheviot, tweeds, meltons, woolen mixtures and the like. Shown in solid shades, big plaid effects and warm color mixtures.

Some models are belted all around, others have half belts in the back. The linings are of silk, satin, serge, or double-faced plaid materials. The Overcoats are either full or quarter-lined.

Men's Clothing Shop—Second Floor.

Christmas Suggests

Fur Caps for Men

We have a complete stock of high-grade Fur Caps at most reasonable prices.

Imitation Hudson Seal, all sizes **$5 and $8**

Genuine Hudson Seal, all sizes **$12, $15 and $20**

Men's Hat Shop—First Floor.

Saturday—Sale of Winter Coats

New and Popular Winter Models
Regular $85 and $125 Coats

$65 and $75

THIS great sale of Coats has been in progress for several days, but its timeliness was never more pronounced than now. The weather is cold, and demands warm garments. These Coats fill every requirement. There are also very stylish models, being the latest Winter modes created by several of New York's large manufacturers. We were fortunate in purchasing them at price concessions, which accounts for the lowered prices.

The variety of materials affords a choice of frost glow, wool velour, tinseltone, cut Bolivia, evora, vokara—all beautifully finished fabrics—in brown, taupe, reindeer, dragon fly blue and navy.

The variety of models includes belted and semi-fitting styles, with big, warm fur collars, or big self collars. Each Coat has been tailored painstakingly, including the careful way that they are lined with good quality silk, and interlined.

Women's Coat Shop—Third Floor.

Men's House Slippers

For Christmas

THERE is nothing you can give a man for Christmas that he will appreciate more than a comfortable pair of House Slippers.

Opera style, tan kid **$4.50**

Everett style, tan and black **$5.50**

Opera style, red kid **$6.00**

Everett style, felt **$2.50**

Gladstone style, felt **$3.00**

Men's Shoe Shop—Second Floor.

TRADE COMMISSIONER IN

U. S. Agent Investigated Mac Situation in France.

Charles P. Wood, Trade Co sioner of the Bureau of Foreign merce, has recently returned Belgium and France, where he an investigation of the industri chinery situation.

Bankers, manufacturers an porters interested in having an view with him can arrange appointment at the local office Bureau of Foreign and Do Commerce, room 402, Third N

Two-T
With Pate
$8.50 Va
THESE beautiful B with cinnamon brown and taupe g which contrast nicely leather vamp. Have h All sizes and all wi Saturday only—specia
Mail
SHO
507 W

Wisconsin
1242 South Broa
Dealers in High Coffee,
This Sale from
SAT
SUGAR—Best gr 5 lbs. to one custo
BEST SELECT CA (each egg guaran
PURE LEAF
SUNSHINE MILK
Our Coffees Roast Fresh Daily
Coban Guatemala, pound
Mocha and Java, pound
African Java, pound
Guatemala, pound
Our Special Blend, pound
Best Santos, pound
Our Famous Coffee, pound
TEAS
Pinhead Gunpowder Tea, pound
Best Imperial Tea, pound
Best Mixed Tea, pound
English Breakfast, pound
Oolong Tea, pound
Good Mixed Tea, pound
Michigan Navy Beans, pound
Blue Rose Rice, pound
Hershey's Cocoa, ½-lb. can
Jack Frost Baking Powder, regular price 25c
Liberty Pie Filler, regular price 25c, can
ORIGINAL CR

ator

m is now in operation. It to the Seventh Floor with- f 11 a. m. to 1:30 p. m.

nth to Tenth

coats

ll find a r, priced

Suggests for Men

We have a complete stock of high-grade Fur Caps at most reasonable prices.

Imitation Hudson Seal, all sizes $5 and $8

Genuine Hudson Seal, all sizes $12, $15 and $20

First Floor.

se Slippers For Christmas

RE is nothing you n give a man for mas that he will ap- te more than a com- le pair of House rs.

ra style, tan kid $4.50
rett style, tan and $5.50
ra style, red kid $6.00
rett style, felt . $2.50
dstone style, felt $3.00

's Shoe Shop—Second Floor.

TRADE COMMISSIONER IN CITY

U. S. Agent Investigated Machinery Situation in France.

Charles P. Wood, Trade Commissioner of the Bureau of Foreign Commerce, has recently returned from Belgium and France, where he made an investigation of the industrial machinery situation.

Bankers, manufacturers and exporters interested in having an interview with him can arrange for an appointment at the local office of the Bureau of Foreign and Domestic Commerce, room 402, Third National Bank building, where he is making his headquarters today and tomorrow. Mail inquiries may also be addressed to him in care of the St. Louis office.

Pope Celebrates Mass for Americans.

By the Associated Press.

ROME, Dec. 12.—The Pope celebrated special mass yesterday on the occasion of the sixtieth anniversary of the foundation of the American College. Sixty American students were present as well as the rector, Mgr. O'Hern; the spiritual director, Mgr. Mahoney, and the Rev. Joseph N. Denning of Marion, O.

Special Offering

Two-Tone Boots

With Patent Leather Vamps

$8.50 Value . . $6.85

THESE beautiful Boots are shown with cinnamon brown, dark brown and taupe gray buck tops which contrast nicely with the patent leather vamp. Have high Louis heels. All sizes and all widths AA to C. Saturday only—special at .....

Mail Orders Filled

SHOEMART
507 Washington Ave.

Wisconsin Creamery Co.

1242 South Broadway Phone, Bell Olive 588

Dealers in High-Grade Oleomargarine, Coffee, Teas and Spices

This Sale from December 13th to 18th

SATURDAY ONLY

SUGAR—Best granulated cane; 5 lbs. to one customer; pound 20c

BEST SELECT CANDLED EGGS; (each egg guaranteed); dozen ... 55c

PURE LEAF LARD . . lb. 25c

SUNSHINE MILK, Large Can, 4 cans 55c

Our Coffees Roasted Fresh Daily		Our Perfect Margarine, Finest Spread for Bread	
Coban Guatemala, pound	55c	Wisconsin Creamery, colored, pound	50c
Mocha and Java, pound	50c	Loraine Margarine, colored, pound	48c
African Java, pound	45c	Elgin Creamery, colored, pound	45c
Guatemala, pound	40c	Wisconsin Creamery, uncolored, pound	38c
Our Special Blend, pound	40c	Loraine Creamery, uncolored, pound	35c
Best Santos, pound	39c		
Our Famous Coffee, pound	38c	Pet Milk, large can	15c
TEAS		Wilson Milk, large can	14c
Pinhead Gunpowder Tea, pound	70c	Carnation Milk, large can	14c
Best Imperial Tea, pound	70c	Eagle Brand Milk	23c
Best Mixed Tea, pound	60c	Small Pet Milk, can	7c
English Breakfast, pound	60c	Elkhorn Milk, large can	14c
Oolong Tea, pound	50c		
Good Mixed Tea, pound	40c	Wisconsin Cream Cheese, round	38c
		Crescent Brick Cheese, round	38c
Michigan Navy Beans, round	10c	Limburger Cheese, round	38c
Blue Rose Rice, round	15c	Lunch Cheese, package	10c
Hershey's Cocoa, ¼-lb. can	18c	Green Chile and Pimento Cheese, two packages	25c
Jack Frost Baking Powder, regular price 25c	15c	Neufchatel Cheese, package	10c
Liberty Pie Filler, regular price 25c, can	15c		

ORIGINAL CREAMERY of St. Louis

SCHMITZ & SHRODER

An Astounding Sale of

OVERCOATS

$17.50 $21.50 $28.50

Open Saturday Evening 'Til Nine

FOR our big sale tomorrow we have assembled a vast array of Overcoats that surpasses anything previously offered and we predict a response to this announcement that will crowd the store.

Suit Sale

$15 $20 $25

THESE Suits are in three lots—odds and ends—two and three of a kind—from our higher-priced lines. Single and double breasted belted and conservative models in the favored colors and materials.

The Overcoats are divided into three groups and represent every wanted style, material and color. Take our word for it the values are corking, and be here without fail.

Ideas for Men's Xmas Gifts

OUR stock is brimful of happy Xmas suggestions, only a few of which our space permits mentioning:

Velour Hats	*$6.00 to $12.50*
Fur Caps	*$8.00 and $10.00*
Silk Shirts	*$6.00 to $13.50*
Half Silk Hose	*75c to $2.00*
Silk Mufflers	*$1.00 to $4.00*
Sweater Coats	*$2.50 to $18.00*

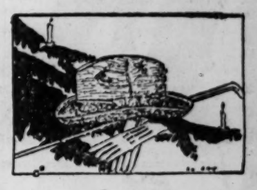

Cloth Hats

Cloth Hats in the swagger English style are extremely popular and make a most gratifying gift *$3.50 & $4*

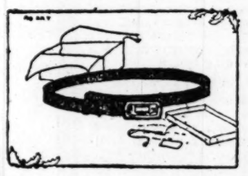

A Hickok Belt

Is an inexpensive but much appreciated gift. We are showing a beautiful assortment with separate buckles *$1 to $3.50*

Bath Robes

$6 to $12.50

A COMFORT gift of the first order. We are showing them in an endless variety of beautiful colors and materials.

Gloves

$1 to $7

OUR holiday showing includes Gloves for every occasion—suede, kid, buckskin, silk and wool.

BOYS' 2-PANTS SUITS

Mackinaws and Overcoats

A SPECIAL grouping strengthened from our higher-priced lines and representing generous assortment, as well as exceptional value. **The Suits** are the newest belted and waistline models, with two pairs of full-lined knickers; ages 7 to 17. **The Mackinaws** are beautiful warm plaids and solid colors, in double-breasted shawl collar style; ages 7 to 14. **The Overcoats** are button-to-neck and convertible collar style for the little fellows 1½ to 6.

$12.50

Overcoats

at a Special Saturday Price

$16.85

THE very Coats the boys are all crazy about. Newest models, in splendid fabrics. A rare opportunity right in the height of the season. Sizes 11 to 18.

Novelty Suits

Saturday Special

$7.95

ALL-WOOL Blue Serge Middies, trimmed with gold braid and Tommy Tuckers with white detachable collars. Ages 2½ to 8.

Corduroy Suits

at a Special Saturday Price

$8.75

In two very desirable shades of drab. Positively the most economical good-looking Suit you can buy. Sizes 8 to 17. Special caps to match, $1.05.

Wool Knickers

Saturday Special

$2.65

Splendidly made with that attention to detail that means extra style and extra wear. Patterns you are bound to like. Ages 8 to 18.

Xmas Gifts Suggestions

Separate Fur Collars	*$5.00*
Indian Suits	*$1.75 to $3.50*
Blouses	*95c to $2.00*
Cowboy Suits	*$2.50 to $3.50*
Sweater Coats	*$2.50 to $5.50*
Gloves and Mittens	*59c to $5.00*
Hats and Caps	*95c to $5.95*
Hockey Caps	*69c to $1.00*

Soldier Suits

Just the thing for a Christmas gift. Make the boy happy and save his other clothes ..... *$2.95 to $8*

SCHMITZ & SHRODER

S. E. COR. EIGHTH AND WASHINGTON AVE.

If you see it in a Schmitz & Shroder ad—it's TRUE

We Give Eagle Stamps

50c Huck Towels
Fine hem-stitched huck; size 18x36; each **39c**

Penny & Gentles
BROADWAY & MORGAN ST.

$3.50 Bed-spreads
Hemmed crochet; large size 78x88; sale price **$2.98**

Holiday Gifts Worth While at Moderate Prices

Men's Neckwear; splendid assortment; fancy values, $1.50, 98c, 75c to 48c
Men's Suspenders; great values at ..... $1.25, 79c to 59c
Men's all-leather Belts ..... $1.25, 78c to 50c
Men's Bathrobes; excellent values at ..... $10.00 to $5.00

500 Pairs Women's SILK HOSE $1.69 AND $1.25
Some are pure silk and fiber, others pure thread silk, with garter tops, semi-fashioned. We recommend these as the best values you will see in a long time. Special.....

Boys' $9.50 O'Coats
Heavy Winter materials; all lined; sizes to 9 years; latest high-waist styles; at.... **$7.98**

Young Men's $15 Overcoats
All sizes up to 18 years; special for Saturday **$10**

Union-Made Pants
Men's union-made Pants; all grades; special for $6.50, $5.00 and..... **$2.98**

$2.50 and $2.00 Kid Gloves
We have received a big shipment of very fine quality imported black real Kid Gloves, delayed in transit, and some are slightly discolored in places. These are very fine quality 2-clasp black Kid Gloves, at half price. All sizes from 6 to 8½; over 1000 pairs in the lot..... **$1.00**

Boys' Fur Gloves
Very fine quality real Fur Gloves, with leather palms. **$2.50**

Men's 69c Gloves
Heavy, warm, fleece-lined Jersey Gloves; tan or brown; snap clasp at wrist; slight seconds; reduced to **39c**

Gloves
Women's 50c fleece-lined jersey-knit Gloves; black; 2-clasp style; all sizes; pair, **49c**

Best Slippers for Xmas Gifts

Shop here for best bargains in serviceable footwear. Two-tone combinations, solid colors and black leathers; every pair perfect; all sizes 2½ to 8. **$4.95**
Shop Early

At Reduced Prices Saturday

Women's $2.00 Felt Juliets, **$1.49**
Fur and ribbon trimmed, in a wide range of colors; all sizes. **$1.49**
$1.49

$2.50 & $3 Values Special, Saturday
Tan or black kid in Romeo or Everette style, $2.29 and **$1.98**

$1.98

Women's Rubber Footholds, in open or storm vamps, all sizes **49c**

Great Sale of WINTER COATS
On Saturday we will offer all our fine Winter Coats of silvertone, velour, broadcloth and latest fancy materials, some are all lined with fancy linings; others half lined; $35 to $45 values—your choice.. **$25**

FURS
Women's Muffs, each $6.98
Children's Fur Sets, special ... $2.98

Girls' $7.50 Coats
Made of good warm materials, trimmed with large collars and pockets **$5**

Corsets

Women's Corsets—standard makes—strongly built — insuring satisfaction in every way. Special values at **$2.00**

Petticoats
Women's Percaline Petticoats—cut extra full — made to sell at $3.00. **$2.00**

Dressing Sacques
Women's Dressing Sacques—well made—attractive styles—$1.98 to **$1.50**

Bath-robes
Women's Bath-robes — elegant line—dandy values—at $7.49 to **$5.49**

Sand Mills, $1.95
A big value for a small sum of $1.95. A large-size toy; will amuse every boy or girl; size of base, 9x-15 inches; height over all, 27 inches; made of nicely polished wood, painted in bright red. Special, **$1.95**

Large assortment Drums, 69c to **$1.98**
Wheelbarrows, 59c, 69c and **98c**
Doll Cradles and Beds, up from **69c**
Delivery Trucks **69c**

$10 Automobile, extra special.. **$6.98**
$6.50 Handcars, special at **$4.98**
Large assortment of flexible Coasters, $1.39 to **$2.98**
Express Wagons, $1.49 to **$3.98**
Horsle Car, extra special.. **$1.69**
Large Stake Wagons, 69c and ... **$1.25**
Hobby Horses, very special, $3.98 to **$14.98**
Shoofles at $1.49 to **$4.98**
Machine Guns at **$3.98**

Women's Boxed Handkerchiefs
Three in Box.. **39c**

Fine lawn and cambric Handkerchiefs, in a multitude of dainty embroidered corner designs, in white or colors; also many Initialed Handkerchiefs in all letters.

Men's $1.75 Boxed Handkerchiefs
Big new shipment Initial Handkerchiefs of fine cambric, with neat narrow hemstitched hems; put up in attractive gift boxes; 6 in box for..... **$1.39**

Velvet Bags
New chiffon silk velvet and Panne silk Velvet Bags; beautiful new Bags with silver engraved frames, heavy chain handles, many with inside frames, mirror; prices ranging from **$8.98 to $3.45**

New Holiday Millinery

Trimmed Hats **$3.95 $4.95**

Saturday Specials!
Stylishly trimmed Off-Face Hats, Turbans, Chin Chins, Mushrooms, Jockeys, etc., of all-satin, satin or velvet with beaver, fur, plush or brocade, in black, brown, beige, taupe, etc.

SPECIAL TRIMMED HATS—In the newest popular styles; fine quality Salt's and Panne velvet; trimmed in the newest effects **$1.98**

SHAPES **$2.98**
Satin or Satin and Plush, in Chin-Chins, Turbans, Off-Face, etc.—black, beige, brown, two-tones.

Tams
Of splendid quality velvet; trimmed with tassel and lined. **$1.19**

Fancies
Large assortment, in popular colors. **39c to $1.98**

"MONSIEUR BEAUCAIRE" IN MUSIC IS SUCCESS

Charming Romance Punctuated by Dozen or More Graceful Lyrics.

By Leased Wire From the New York Bureau of the Post-Dispatch.

NEW YORK, Dec. 12.—There could have been no more sincere expression of an audience's delight than the reception which was given last night to "Monsieur Beaucaire" at the New Amsterdam Theater. The musical setting which Andre Messager has composed for the play once acted by Richard Mansfield, which in turn was based upon Booth Tarkington's charming romance, had been eagerly anticipated, and its first performance by the English company headed by Marion Green and Blanche Tomlin fully explained the secret of its great popularity in London.

There are other reasons for special interest in this romantic opera which has come to grace the light musical stage. Its producer is Gilbert Miller, a son of Henry Miller, who canceled last night's performance at his own theater in honor of the New Amsterdam's event. Its leading singer, Marion Green, is a native of Chicago, who has met with much success in London, and is now making his professional debut in his own land. And it must not be forgotten that the tale which Messager has so melodically embroidered has its basis in an early work of one of our own novelists.

Differs From Novel.

The wonder is that the operatic posibilities of the "Beaucaire" romance were not long ago utilized for the present purpose. In its new setting, the original story is much reduced. It is only a skeleton of the Mansfield dramatic version. Nevertheless it is definite and succinct in development and culminative in action and interest. It lends itself in its graceful eighteenth century manners to scenes and costumes of remarkable picturesqueness and beauty.. These scenes are four in number. There is, as a prologue, Beaucaire's lodging in Bath, where he traps the titled card cheat and compels his entree as the Duc de Chateau-Rien to Lady Rellerton's ball, where he meets Lady Mary Carlisle and endures the insults of her jealous admirers. Then follows a lovely scene of Mr. Batisan's park, outside Bath, where the imposture of the supposed masquerading barber is exposed, and he is wounded in a fight against overpowering odds after hearing Lady Mary's denunciation. Finally comes the stately assembly room at Bath in which Beaucaire reveals himself at the Duc d'Orleans and his faithful lackey, Francois, as the French Ambassador. It will be noted that this course of events differs materially from that of the novel.

But the new arrangement is workable in form and felicitously written, and it is punctuated with a dozen or more lyrics by Adrian Ross which, if not very original in design, are generally exceedingly graceful. These lend themselves to solos, duets and concerted numbers with a small chorus background. There are also two ambitious finales, one of which is a minuet of exceeding charm.

Songs Simple but Attractive.

Messager's score need not frighten those whose ears have been attuned to the tinkle of the common or garden variety of musical comedy. His compositions, rather than intricate are apparently simple, but they are products of skillful musicianship. Waltz songs occur and recur, and it is a waltz refrain that establishes the theme of the composition. Among the rich individual numbers there will be none more popular than "The Red Rose," which is Beaucaire's entrance song in the first act. Another song of special attractiveness is Lady Mary's "That's a Woman's Way" in the second act. One of the choruses which lingers pleasantly in the memory is "The Beaux and Belles of Bath," and there is, too, the minuet with its chorus accompaniment which is a veritable gem.

The performance was in almost every sense satisfactory, both in the acting and singing. Dramatically it was decidedly above the accepted standard of romantic opera. As Beaucaire, Marion Green, an actor of handsome presence and grace of manner, gave a really distinguished performance of the Eighteenth Century role. He controls a baritone voice of beauty and flexibility, but a habit of compressing his lips mars his enunciation. His great rival in the cast proved to be John Clarke, to whom the audience rose after his song with Marjorie Burgess, "Love, Do Not Sigh," in the second act. An ovation awaited his reappearance in the final act.

Can Be Heard Again.

In Blanche Tomlin, as Lady Mary, Mr. Miller's company has a prima donna of excellent vocal ability, though she scarcely possesses the personal beauty and distinction to justify all the extravagant encomiums that are paid to the Lady of Bath. She is, however, very attractive and she easily established herself in her audience's favor. Her songs "If You Ask' a Rose" and "When the Gods Were Free in Arcady," had to be repeated many times.

Robert Cunningham, Andre Brouard and Spencer Trevor wore the brocades of the period with grace and sang well. Lennox Paul, whom we recall from "Pomander Walk" days, had the comedy role. Of Robert Parker less complimentary things might be said. But the visiting company left little to desire, and "Monsieur Beaucaire" is a romantic opera of rare texture and exceeding charm. It can be heard again and again with delight.

JEFFERSON MARKET

3 and 5 North Jefferson—Jefferson and Market
Why Pay More for Good U. S. Government Inspected Meat?
PAY THAT BIG PRICE FOR MEAT IF YOU WANT TO. NUFF SAID

LOOK AT THIS ON MEAT

ROAST BEEF
Chuck, pound 11c
Rump, pound 11c
Rib, pound 15c
Boneless Rolled, pound 15c
Shoulder Roast, pound 15c
Round Roast, pound 20c

SMOKED MEAT
Hams, pound 24c
Call Hams, pound 21c
Salt Meat, pound 24c
Breakfast Bacon, pound 30c
Salt Ribs, pound 12c

BEEF
Boiling Beef, pound 10c
Boneless Beef, pound 15c
Boneless Corned Beef, pound 15c
Plate Corned Beef, pound 10c
Rump Corned Beef, pound 15c

STEAKS
Porterhouse, pound 28c
Sirloin, pound 20c
Round, pound 20c
Chuck Steak, pound 12½c
Hamburger Steak, pound 10c

VEAL
Roast, pound 12½c
Shoulders, pound 10c
Breast, pound 10c
Chops, pound 12½c

LAMB
Leg of Lamb, pound 10c
Shoulders, pound 10c
Stews, pound 7c

PORK
Loose Sausage, pound 10c
Pure Lard, pound 28c
Fresh Pork Shoulders, pound 21c

OUR GREAT SPECIAL
Large No. 1 Ham, half or whole 20c
No. 1 Slice Ham 30c

WE DO NOT ANSWER TELEPHONES SATURDAY.

FLOUR
98 Pounds Royal Patent $7.00
48 Pounds Royal Patent $3.50
24 Pounds Royal Patent $1.75
48 Pounds Sweet Home $3.20
24 Pounds Sweet Home $1.60

MORRIS OLEOMARGARINE
Nut Marigold; has no equal 32c
Country Roll. Why buy lard? Try this once. You will like it 32c

Special Attention to Hotels, Boarding Houses and Restaurants.
WE DELIVER ALL ORDERS OVER $2 IN THE CITY.
WE DO NOT PAY EXPRESS CHARGES.

CENTRAL 5110R **JOE SMART, Mgr.** BOMONT 1384

Get Your Idle Dollars a Job

PUT them to work earning interest for you by depositing them regularly in a Mercantile Savings account.

Although our total resources now amount to more than $60,000,000, we welcome the small accounts—especially savings accounts.

ONE DOLLAR STARTS ONE

Mercantile Trust Company
Member Federal Reserve System — U. S. Government Protection
EIGHTH AND LOCUST —TO ST. CHARLES

Stylebilt CLOTHES

The man who feels that he must get the utmost value today for his *clothes money*—the utmost in STYLE and the utmost in WEARING QUALITIES—*BUYS*

Stylebilt Clothes

WHOEVER can pay the dizzy fees of the "Charge-All I-Can-Get" Merchant Tailor is to be congratulated on having the money—and HIM on getting it from you.

But if you can't afford Merchant Tailors' prices you CAN afford and obtain *equal style* and *equal quality* in *STYLEBILT CLOTHES.*

We Are Specializing This Week on

ULSTERS at $35

They are big, warm, cozy affairs, and you'll never know when the temperature gets down to zero if you are wearing one. Finest all-wool materials, splendidly tailored and correctly styled.

Innumerable Other Styles Here to Choose From
Priced Up to $75

Stylebilt Suits and O'Coats
$35 $40 $45 $50 and Up

Werner & Hilton

S. W. Cor. Washington & Eighth

67 CASES OF BEER RELEASED

Belleville Mayor Says State and U. S. Failed to Prosecute.

Eighty-seven cases of beer confiscated several weeks ago when it was being delivered to a saloon in Belleville was restored yesterday to the transfer company from which it had been taken, and the company was directed by Mayor Johnson to take it back to the St. Louis brewery which had shipped it.

The Mayor explained his action by saying that as the State and Federal Governments had failed to prosecute the case he did not care to be custodian of the beer. Hereafter, the Mayor said, the enforcement of the war-time prohibition act in Belleville will be left entirely to the Federal Government.

BILL TO DEPORT VIOLENT ALIENS

Would Make Membership in Radical Groups Ground for Exile.

By the Associated Press.

WASHINGTON, Dec. 12.—Extension of exclusion and deportation laws to aliens affiliated with "any organization which writes, prints or distributes" matter advocating the overthrow of the Government by violence, sabotage or assassination of public officials was proposed in a bill introduced yesterday by Representative Johnson, Republican, of Washington, chairman of the Immigration Committee. It would reach all alien members of the Industrial Workers of the World and like organizations, he said, while mere membership under present law does not constitute ground for deportation.

Established 1883

Gift Suggestions for Men

Which may make selection easy for you this year.

17-Jeweled Adjusted Movement—Special Thin Model Filled Case.

$32.00

Watch
Watch Fob
Vest Chain
Waldemar Chain
Coat Chain
Tie Clasp
Cigar Cutter
Cigarette Holder
Cigarette Case
Cigar Case
Matchbox
Pocketknife
Silver Pencil
Fountain Pen
Satchel Tag
Key Ring
Shaving Mirror
Shaving Brush
Letter Opener
Clothes Brush
Desk Clock

Emblem Ring
Belt Buckle
Wrist Watch
Smoking Set
Ash Tray
Umbrella
Birthstone Ring
Cigar Cutter
Comb and Brush
Desk Set
Dress Stud Set
Locket
Safety Razor
Shaving Set
Diamond Ring
Military Brushes
Signet Ring
Scarf Pin
Cuff Buttons
Emblem Button

Mail Orders Carefully Filled

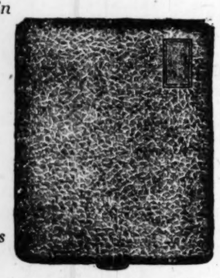

Cigarette Cases Hold 10 Cigarettes in Double Row

$12.75

Hess & Culbertson Jewelry Co.
SEVENTH & ST. CHARLES

Leacock's

SPORTING GOODS MAKE ACCEPTABLE PRESENTS

A Bicycle will make it a real Christmas for a boy or girl. We have them in juvenile sizes at $27.50, $28.50 and $31.50

Men's and grown-up Boys' Bicycles, completely equipped, $31.50, $37.50 and $43.50

Poker Chip Racks

We have a complete assortment of high-quality racks for 100, 200, 500 chips in several finishes, ranging in price,

$2.25 to $15.00

BOXING GLOVES

A big Glove, weight 10 ounces. Same as used in the army. They are worth $18.00 a set. Special offer..... **$9.85**

Others as low as $4.00

EXERCISERS

The Whiteley Steel Spring Exerciser—In several strengths, $2.00, $2.50, $3.00 and $3.50.

The Whiteley Rubber Exerciser—At $2.00, $3.00, $4.00 to $6.00.

The "Tex" Platform

This striking Bag Platform can be put up almost anywhere... **$5.00**

Striking Bags from $4.00 to $11.00.

"BALL-BEARING SKATES"

Each boy or girl should have a pair of these; ball bearing, steel wheel; per pair..... **$2.60**

GOLF CLUBS

The "Edgemont" Irons, good quality, in nearly all models. Each..... **$2.00**

The "Edgemont" Drivers and Brassies. Each..... **$2.50**

"A full line of McGregor Clubs."

921 LOCUST STREET

Open Saturday Night Until 9 P.M. as Usual!

A RECORD FINISH FOR 1919!

—*A Mighty Clothing Sale That Is Making This Month the Biggest of the Year!*

THE FOLLOWING BARGAINS ARE OFFERED FOR SALE TOMORROW, SATURDAY, From 8 A. M. to 9 P. M.

Be on Hand and Share in These Amazing Savings!!

OVERCOATS

Lot 1— $10 — **For Men's $18 OVERCOATS**
Sturdy, well-made Overcoats that will prove very warm and durable, stylishly cut of novelty Scotch fabrics—sizes up to 42 chest.

Lot 2— $14 — **For Men's $20 OVERCOATS**
Young men who want nifty models, as well as older men, will instantly realize the remarkable values offered in these wool Overcoats.

Lot 3— $16 — **For Men's $22 OVERCOATS**
Heavy Winter weight Coats, with big storm collars and belted backs—unusually warm and comfortable — stylish dark shades—all sizes.

Lot 4— $19 — **For Men's $25 OVERCOATS**
Unusually well-fitting Coats in the three-quarter or ulsterette form-fitting and staple models—many with storm collars—a very desirable warm Overcoat

Lot 5— $24 — **For Men's $30 OVERCOATS**
Big, roomy Overcoats, cut on the most stylish lines in the newest, form-fitting, and conservative style—very fine materials that are lasting and splendid in appearance.

Lot 6— $29 — **For Men's $35 OVERCOATS**
Some of the warmest and most serviceable fabrics are included in this great group of rough weather Overcoats—smart single and double breasted models.

Lot 7— $34 — **For Men's $45 OVERCOATS**
Exceptionally attractive Overcoats in fine tweeds, kerseys, meltons and Shetland, all-wool fabrics—some with satin yokes and sleeve linings.

SUITS AT BIG SAVINGS HERE SATURDAY!

MEN'S $25.00 SUITS $15.50
Think of it! Splendid fancy cassimeres, sturdy worsteds and novelty Scotches, in stylish models, at $15.50. Sizes 32 to 42 chest. Men! Young men! You'll save a lot of money on these Suits, but you'll have to hurry, for they won't last long.....

MEN'S $30 SUITS $22.50
Men who know styles are enthusiastic over the wonderful new models shown in this big lot of carefully tailored Suits. And the patterns and fabrics range from the most extreme shades to the quiet conservative effects. So be sure to see this lot Saturday at.....

MEN'S $35 SUITS $28
Hundreds of unusual values in the snappiest models of the Winter season, of dependable fabrics, and in the new grays, browns, blues and novelty mixtures—both single and new double breasted styles. We have sizes for everybody, and the price for these $35 and $37.50 Suits is only.....

MEN'S $40 SUITS $33
Men! You'll like the smart-looking cassimeres, cheviot, flannel, Scotch and worsted fabrics—you'll appreciate the splendid workmanship on every part of the Suit, and you'll be pleased with the clever single and double breasted models, with their distinctive, wide lapels and slash pockets—many quarter silk-lined—Saturday at.....

MEN'S $45 SUITS $39
Discriminating men will instantly appreciate the correctness of style, the perfection of fit, the unusual quality of fabrics, the excellence of tailoring, the snappy, well-dressed air that these fine quality Suits possess the minute they try one of them on—we won't have to urge you to buy, for you will realize that these Suits are truly a remarkable value.

Young Men—
We know the kind of styles you like! We realize that nothing but the newest patterns and models will satisfy you, and we have bought this big stock of Suits with that idea in mind! Every one of these lots contains hundreds of Suits with all the style—with all the dash you could possibly want! And the best part of it is the fact that no matter which Suit you choose—no matter how much you wish to pay, you are sure of saving many dollars!

BARGAINS IN PANTS

Every Man in St. Louis Will Be Interested in These Seven Lots!

Men's $4 Union-Made Sturdy Work Pants — About 700 pairs of heavy worsteds and cassimeres are included at this low price—just the Pants for work. Sizes 32 to 46 waist at..... **$2.95**

Men's Velvet Finish Corduroy Pants at — Extra heavy corduroy in the rich drab shade. The strongest, best-wearing Pants you will find anywhere—most all sizes—Saturday at..... **$4**

Men's Finest Dress Pants—$10 Values at — Handsome wool worsteds and cassimeres, in the smart stripe patterns — sizes for most everybody—Saturday at **$7.95**

Men's $6 Pants at $3.95 — A wonderful selection of worsted and cassimere Pants that are suitable for all kinds of wear—perfect fitting in every respect—special sizes for stout men up to 50 waist. Saturday at.....

Men's $7 Pants at $4.95 — Extra quality worsted and cheviot Pants in hundreds of the new stripe effects—union made and cut in a manner that insures a perfect fit—special models for stout men. Saturday at.....

Men's $8 Pants at $5.95 — Genuine all-wool blue serge Pants are included in this big lot as well as the newest patterns in fine worsteds—sizes for most everybody. Saturday at.....

Men's $9 Pants at $6.95 — Fine worsted Pants that will appeal to the man or young man who wants something unusually good for dress wear—many of the nifty stripe effects—Saturday at.....

BOYS' SUITS FOR BOYS

229 HEAVY WINTER-WEIGHT OVERCOATS FOR BOYS 6 TO 18 YEARS—
Stylishly cut of gray, green and brown novelty fabrics, in the newest belted-back models—big, deep pockets, and warm, comfortable storm collars, will please the boys—savings will be appreciated by mothers. **Saturday at....** **$9.95**

BOYS' EXTRA QUALITY MOHAIR LINED SUITS
With 2 Pairs Lined Knickers
Mothers! We know you'll recognize the exceptional qualities of these fine cassimeres—their smart style, expert tailoring and fine fabrics. And remember, the two pairs of full cut and full lined knickers, the heavy mohair coat lining, and the reinforced seams insures double service! Sizes for boys 6 to 18! And the price Saturday is not $17 (their real value), but only **$11.65**

BOYS' CASSIMERE KNICKERS AT $1.33

BOYS' ALL-WOOL BLUE SERGE SUITS $10.95
Think of it! Genuine All-Wool Blue Serge Suits—Winter weight—lively combination waist-seam models. Full cut and full lined knickers and sizes 6 to 18. What more can a boy want? And don't forget that the price Saturday is.....

BOYS' REINFORCED CASSIMERE SUITS $8.95
Double knees! Double seat! Double elbows! These features mean double service at every wearing point; mean more quality and greater value. Made of specially selected fabrics—the staunch wearing kind—newest belted and waist-seam models; in sizes 6 to 18; at.....

BOYS' STURDY 1 AND 2 PANTS SUITS $6.95
Mothers—don't judge the real worth of these strong, well-made Suits by the extremely low price! The strong, wiry weave, the smart belted model, the serviceable patterns and the full lined knickers stamp this as an unusual value at.....

CLASSY LITTLE $9 JUVENILE SUITS $5.95
Don't fail to see these cleverly tailored little Suits of sturdy cassimeres, neat cheviots and durable Scotches—sizes 2½ to 8, but not every size in each pattern—made in the wanted juvenile styles—Priced Saturday at.....

FINE QUALITY JUVENILE SUITS—$10 VALUES $6.95
Handsome Suits of fine wool cassimeres, soft cheviots, rough-finish Scotches and dressy velvets—every one cut in the distinctive belted styles—sizes 2½ to 8—

All-Wool Juvenile Mackinaws —Sizes 6 to 10 Only $8.95
Classy little plaid Mackinaws that will make excellent Xmas Gifts! Made in the stylish belted waistline models, with big storm collars. Saturday at...

Heavy Chinchilla Overcoats— Sizes 2½ to 10 Years $9.95
About the most satisfactory Coats for the little lads; fine, warm fabric. They may be chosen in gray or navy blue—sizes 2½ to 10 years—at.....

Handsome Wool OVERCOATS —for Boys 2½ to 10 Years
Yes, indeed, they're good, warm garments. They have style to them, and are splendidly made—best fabrics—best patterns and colorings and nifty belted all-around models! Handsome Coats, everyone of them! Priced Saturday **$6.95**

BUY CLOTHING FOR XMAS!
A Small Deposit Will Hold Any Item In This Sale Until You Are Ready for It! BUY NOW!!

WEIL CLOTHING COMPANY

N. W. Cor. Eighth and Washington Av.

Remember—We Are Open Saturday NIGHT UNTIL 9 O'Clock As Usual!

Tailored Clothes

Up-to-the-Minute Styles for Men and Young Men

The "returns" from our clothes of quality, well tailored, perfect fitting, are out of all proportion to the investment.

A Sensible Christmas Gift—

A Made-to-Your-Order

Suit or Overcoat

$45 $50 $60 and up

Croak-O'Neil

TAILORS AND IMPORTERS

204 North Eighth St.

Save on Saturday

Our Savings Department is open from 9 a. m. to 7. p. m. every Saturday.

"A Dollar and a Minute Open a Boatmen's Savings Account."

Boatmen's Bank Broadway and Olive

Christmas Throughout the Year

An investment in a Kodak or Camera pays you constant dividends throughout the year in charming pictures that are a source of pleasurable recollections to yourself and your friends.

***Kodaks* From $9.49 *Cameras* From $1.36**

Rembold's is the most popular shop in St. Louis for Kodaks, Cameras and Photographic Accessories of every description.

Rembold's

512 Pine Street

Sure Relief

BELL-ANS FOR INDIGESTION

GIFTS

An unusually attractive Christmas stock is now on display.

The Applied Arts

3612 Washington

$34-A-MONTH WORKER ADMITS $2100-THEFT

Former Sailor Says He Took Bonds to Buy Barber Shop and Provide for Wife.

Fred W. Weber, 33 years old, 3863 Washington boulevard, a former sailor on the Kaiser Wilhelm Der Grosse, who became a United States citizen at the opening of the war and served 11 months in the United States army, related today what led him to steal $2100 in Liberty bonds from the apartment of R. C. White, 5603 Kingsbury boulevard, last month.

He was arrested yesterday as he went to a jewelry store near Thirteenth and Olive streets to claim a pin he had ordered, detectives having been watching the store for five days because the man who had ordered the pin answered the description of a man with a German accent who had been selling Liberty bonds along Market street.

Upon his return from the navy, Weber obtained employment at the City Sanitarium and last Christmas day married Miss Florence Scales, another employe there. The stork is now approaching.

This fact, Weber said, caused him to seek more remunerative employment. He was getting $34 a month and his wife, who continued to work, the same amount. Weber became an insurance solicitor, but that did not greatly increase his income and he determined to establish a barber business, that being his trade.

He found a shop at 1501 Tower Grove avenue for which the owner demanded $250. He visited the White apartment in his capacity as insurance solicitor and as he was turning from the bell which he had rung without response saw a key hanging inside the mail box and found it to be the front door key. He entered and took one $500 Liberty Bond, 16 $100 Liberty Bonds and $65 in War Savings Stamps. "They meant provision against the stork's finding us unprepared and also money for my barber shop," he said.

When arrested Weber was carrying $306 in cash and two Liberty Bonds of the $100 denomination. He said that he had given a bank book showing a deposit for $180 to his wife to provide for her, had paid $25 down on the purchase of the barber business and had spent $502 at a barber supply house for equipment and supplies for the barber shop. He bought clothes for himself and wife with others of the bonds.

D. S. M. AWARDED TO 144 MORE

Decoration Is Given to Officers and Men in Navy and Marine Corps.

By the Associated Press.

WASHINGTON, Dec. 12.—President Wilson has awarded the distinguished service medal to 144 officers and enlisted men of the navy and marine corps for exceptionally meritorious service during the war. The list, made public by the Navy Department, includes 112 officers of the regular navy, 11 in the reserve, 13 in the marine corps and four in the United States Coast Guard, while enlisted men receiving the decoration totalled 15, including three in the marine corps.

These are the first awards of the distinguished service medal as a decoration to be conferred on persons in the naval service. Members of the marine corps received similar decorations while serving with the American Expeditionary Forces. Included in the list of awards were Admirals Sims and Mayo; Vice Admirals Gleaves and Wilson, and Rear Admirals Benson, Coontz, Fletcher, Rodman, Knight, Niblak and Plunkett and Major Generals Lejune and Barnett of the Marine Corps.

TELLS OF ADVANCE IN WIRELESS

F. D. Jewett Talks to Electrical Board of Trade.

F. D. Jewett, chief engineer of the Western Electric Co., who was awarded the Distinguished Service Medal for his work in developing the radio-telephone during the war, spoke before the Electrical Board of Trade at the American Hotel last night.

He said that the war had developed little new in wire communication, but it did see an advancement in wireless communication. In May, 1917, he said, he left a conference of Signal Corps officers in Washington with an order to construct a wireless telephone for use in communicating with airplanes in flight. On Thanksgiving day of the same year, he said, the device which resulted from the order was tried out at the aviation field at Dayton, O., and was a complete success.

BERKMAN TO BE DEPORTED SOON

By the Associated Press.

Immigration Authorities Prepare to Send Him to Soviet Russia.

WASHINGTON, Dec. 12.—The Supreme Court having refused to interfere with the Government's plan to deport Alexander Berkman, because of his anarchistic activities, immigration authorities last night prepared to send the radical leader to Soviet Russia. This is to be done, Commissioner-General of Immigration Caminetti announced, "in the very near future."

Simultaneously with its order in the Berkman case, the Court granted a stay of one week in the planned deportation of Emma Goldman, Berkman's assistant in radicalism, so as to enable it to examine the records and determine whether she be permitted to appeal from New York Federal Court decrees dismissing habeas corpus proceedings instituted to prevent her being sent out of the United States.

Nugent's GREAT THREE MILLIO[N] DOL[LAR]

"The Store for ALL the People"

Come Saturday

Every Day Something New

Allover Lace Scarfs, with colored borders. each, **39c**, **3** for **$1.00** (Fourth Floor—Nugents.)

79c and 89c Allover Lace and White Scarfs, with colored borders .... **2** for **$1.55** (Fourth Floor—Nugents.)

$3.25 Carpet Sweepers, Saturday, $2.75
Oak and mahogany finish, nickel ends.

$2.49 Rag Rugs, Saturday, $1.97
36x72-inch size, hit-and-miss patterns, also plain colors.

$1.15 Aluminum Saucepans, Saturday, 66c
Full 3-quart size, heavy grade, 1 to customer.

$2.50 Child's Rockers, Saturday, $1.55
Solid oak, bolted throughout, wide arms.

$6.95 6-Hook Revolving Head Costumer, Sat., $5.00
Heavy post, gold finish. (Third Floor—Nugents.)

$19.75 to $25.00 Auto Robes and Limousine Plush Robes, Saturday, $16.95
Samples, no two alike. Very heavy. Come in various colors. De luxe plush. A splendid gift.

$4.95 Robe Blankets, Saturday, Each, $3.69
Very desirable for dens, couch covers and bed covering. Come in many patterns, including Indian designs, size 72x80 inches. Very soft and warm. Each.................. **$3.69** (Third Floor—Nugents.)

Solid Beaded Bags—Two Big Lots
$17.85 Values to $25.00 — **$29.50** Values to $40.00
These Bags are beaded by hand, in delicate colorings, with fine beads. A heavy fringe in harmonious colorings complete their beauty. Fitted with purse and mirror. Attractively lined with silk. (Main Floor—Nugents.)

Tumblers

Regular Price $1.00 Doz.............. **6 for 25c**

Eight thousand dozen in this lot. No phone, no C. O. D., none delivered. Twelve to a customer.

1200 Pairs of Women's High Shoes

$9, $10 and $12 Qualities

$5.95

SAMPLES, factory checks and floor stocks of a line of Shoes we carry regularly.

Choice of brown or gray kid, patent with brown, gray or beaver, brocaded cloth tops, all black kid, tan, mahogany, gunmetal and many other styles.

Choice of low heels, covered French heels or leather Louis heels. Come in lace or button styles. Assorted on tables, in sizes 2 to 8. Choice, **$5.95.** (Fourth Floor—Nugents.)

Bargain Basement—

New Fur Fabric Coatees At $15

A wonderful collection of Dame Fashion's latest decree—the Fur Fabric Coatee—the short Coat so popular this Fall. Come in the Norfolk style, with belt all around, shawl collars and roll collar effects. Some are plain—others are trimmed with kit koney collars, and collars and cuffs of Chase's plush.

The materials are Chase's plush and Egyptian plush and some are lined with fancy flowered materials. (Bargain Basement—Nugents.)

Saturday Is Misses' Day in Our Ready-to-W[ear] Shop and Offers a Triple Mone[y-Savin]g Event

Take Your Choice of [Beau]tiful

Dress, Suit o[r C]oat

From Wonderful Purcha[se Fro]m

Kurlander Bros. & [Sch]field

1128 Washington

Also Dresses, Suits and Co[ats Fro]m Several New York Ma[kers]

The Dresses—Beautiful Dresses that are so becomingly youthful. Made of fine quality tricotine, mannish serges, shimmering satins and Georgettes, velveteens and smart combinations. All the latest-style tendencies are represented, in a splendid assortment of colors. Afternoon Dresses, Street Dresses, Party Dresses, Dinner Dresses, Dance and Matinee. Sizes 14, 16, 18 .... **$5** Regular $25.00 $29.50 $35.00 $39.50 and $45.00 Values

The Suits Here is a most unusual collection of finely tailored Suits, designed of silvertone, velour, silvertips, serge, tricotine, wool poplin. They are made with large convertible collars of self material, plush and fur. Some come in the choker styles. There are belted, semi-belted and a large diversity of clever new style creations, tucks, braid and buttons are effectively used for trimming. A wide range of colors. Sizes 14, 16, 18. Handsomely lined throughout with silk....... **$9** Actual $25.00 $29.50 $35.00 $45.00 Values

The Coats—These are splendid new Winter Coats. Made in all the new style creations, with large cozy collars that button high up to the neck. Some are plain, while many have pretty fur for trimming. Large novelty pockets, with button trimming, add much to their attractiveness. Materials are velour, broadcloth, cheviot, silvertip, mixtures and plush. Sizes 14, 16 and 18. **$5** Biggest Coat Value of the Season for $25.00

Gifts for Men

Heavy Silk Shirts, in new satin stripe patterns with collars to match, at. **$9.35**

Satin stripe madras and cotton soft cuff Shirts, specially priced at......... **$3.95**

Men's Beacon Cloth Robes, beautiful bath and lounging Robes, in plaids, Indian and floral designs. Priced **$4.95**

Men's $24.95 Lounging Robes, silk and wool poplin, and moire silk with contrasting collars. All sizes. Priced ... **$18.95**

Other Robes, $8.95, $9.95

Men's $1.50 and $2.00 Silk Mufflers, $1.00
Tubular Silk Mufflers, also knitted styles, in cotton fringed ends; white and colors.

Extra Large Tubular Silk Mufflers
Solid color and Persian pattern effects; fringed ends **$3.50**

Boys' Warm Overcoats

$9.77

A positive saving of at least $3 on every Coat—chinchillas, kerseys, meltons and Scotches, in button-to-neck and convertible styles, with belts all around. Sizes 3 to 8.

Boys' Two-Pants Suits

$9.77

The greatest Suit value in the city—coats are alpaca lined—both knickers are full lined. Sizes 6 to 17.

Boys' $16.50 Two-Pants Suits, $13.35

The classiest browns, greens and heather mixtures, in waistline coats and two pairs full-lined knickers. Sizes 6 to 18.

Boys' $3.00 Lined Knickers, $1.97

Come in wool cassimeres and cheviots, lined throughout. Sizes 6 to 17.

Boys' Novelty Suits, $[...] Up to $15.00 Values

Oliver Twist style, silk [...] and velvet pants—also [...] roy—cute styles for youngsters. Sizes 2½ to 7[...]

Boys' Sweaters A Very Practical Gi[ft]

A comprehensive show[ing of] slipover and coat styles, [rang]ing in price from $1.46 to $[...] with a special feature in a [...] on at **$4.85.**

Boys' Shoes $4.50 Qualit[ies]

Made of good quality [...]tal, with solid leather [sol]es and heels. Sizes 1 [to] 5½, in lace or button [sty]les, English or me[diu]m toes. (Main Floor—Nugents.)

[...] such larg[e] tive wide Bright sat[...] versible Fou[r...] of patterns, [...] Other high [...] knit, priced [...]

Men's An Xmas [...] with folded [...] and colors.

The Great Sale of Toys and Doll[s Be]gins To[...]

$7.50 Full Jointed Dolls, large 24-inch size, with beautiful bisque heads; eyes open and close; with eyelashes and handsome wig; special **$4.95**

Large 23-inch Kid Body Dolls — with lovely bisque heads, sewed wig and closing eyes — a handsome Doll for **$8.95**

See the New Selection of Jointed and Kid Body Dolls, also Character and Walking Dolls, priced up to **$50**

Doll Trunks and Doll Beds—Priced up to **$11**

Reed and Steel Doll Go-Carts and Sulkies, **$1.49** to **$17.50**

Full Selection of Boys' Velocipedes, also Girls' Tricycles. Prices .... **$2.95** to **$26.50**

Mechanical Trains on Tracks—also Electric Trains.................. **98c** to **$25.00**

$2.25 Mechanical Train Outfits—Engine, tender, car on circular track with station and semaphore.......... **$1.69**

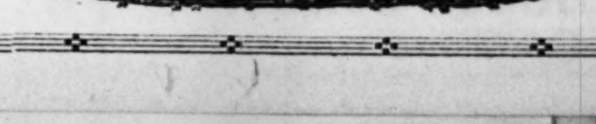

[...] Sleds, good sized, [flex]ible steel runners. **$1.69**

[A]utomobiles, with rubber-[tired whe]els and starting **$7.95**

$32.50 Automobiles, [...] running board, and [...] tired wheels .... [wit]h windshield, fenders and **$24.50**

Girls' [...] last [...] [...]e 200 .... **59c**

Kiddie Horses, well made and varnished. **$1.25**

Teddy Bears, all sizes, with voice, **$1.49** to **$3.49**

Footballs of grain leather, with guaranteed gum bladder **$2.95**

MILLIO[N] DOLLAR XMAS SALE

Nugent's
"The Store for ALL the People"

Ready-to-W[ear] Shop
[A] Triple Money[-Savi]ng Event

[Yo]ur Choice of a [Beau]tiful

[Dress], Suit o[r C]oat

[A] Wonderful Purchas[e fro]m
[Sny]der Bros. & [Bluefi]eld
1128 Washington [Av.]
[Dr]esses, Suits and Co[ats fro]m
[Sev]eral New York Ma[kers]

[B]eautiful Dresses that are becomingly youthful. Made [i]n serges, shimmering satins [and] smart combinations. All represented, in a splendid [collecti]on Dresses, Street Dresses, Dance and Matinee. Sizes ....

$[1]5 Regular $25.00 $29.50 $35.00 $39.50 and $45.00 Values

[Thi]s is a most unusual collection [of] tailored Suits, designed of [se]rge, tricotine, wool poplin. [Con]vertible collars of self ma[terial] come in the choker styles. [An]d a large diversity of elev[er b]raid and buttons are effec[tive in a w]ide range of colors. Sizes [Lined t]hroughout with silk.......

$[1]9 Actual $25.00 $29.50 $35.00 $45.00 Values

[Thes]e are splendid new Winter [Coats]. Made in all the new style [coll]ars that button high up to [...] many have pretty fur for [poc]kets, with button trimming, [...]ess. Materials are velour, mixtures and plush. Sizes

$[1]5 Biggest Coat Value of the Season for $25.00

Special Sale of Children's and Misses' Hats

A splendid assortment of pretty Hats taken right from our own stock and placed at big reductions, in some instances at half price.

Hats worth up to $12.50, at ... **$7.50**

Hats worth up to $10.00, at **$5.00**

Hats worth up to $6.50, at....... **$2.95**
Smart Hats and Tams at.......... **$1.49**
Duvette Tams at.................. **59c**
Warm Knitted Caps at............ **79c**
(Second Floor—Nugents.)

Great Underpriced Sale of Georgette Crepe Blouses

$5.90

$8.95, $10 and $12.95 Values

A carefully selected assortment of Blouses in a variety of the newest and most attractive models of this season. They feature every style conceit as to collars and sleeves, rich embroideries and beads, braiding and frills, used very effectively for trimming.

Made in such styles as the regular suit Blouse and apron front effect. All sizes, but not in every model.
(Second Floor—Nugents.)

Clothes That Make the Man Look His Best

Tomorrow a Wonderful Re-grouping of Fine

All Sizes. **Overcoats** To Fit All Build of Men.

For Men and Young Men

The average merchant could hardly resist the temptation to tack on an extra ten spot or more—for the Coats are worth it—but not so here—our men patrons know well our policy of low prices.

$33.50 and $40

Main Floor, "Just Off the Walk"

What These Coats Are Like

There are Chesterfield Coats, staple models with velvet or self cloth collars, double-breasted styles, Ulster, Ulsterettes, belted back, and belt all-around models—in fact, about every good style and every favorite material, in all shades and colors; quarter silk lined or full lined. Whatever type you prefer you'll find in this great lot.

Men's Finest Custom Trousers, $12.50
A fine Trouser for dress wear, made of all-wool cheviots, pure worsteds, all-wool blue serge, flannels and mixtures. Come in neat stripes and plain shades. All sizes.

Men's Trousers, $10.00
Custom tailored of wool-cheviots, worsteds and serges. A wide range of patterns and shadings, including plain colors. All sizes.

Men's Extra Quality Worsted Dress Pants $5.50
If you paid $8.00 for these fine quality Pants you would not be paying a cent too much—all sizes Saturday at $5.50.
(Main Floor—Nugents.)

Men's Fine Trousers $8.50
Made of cassimeres, all-wool cheviots, flannels and worsteds, in dressy mixtures, neat stripes and plain colors. Finely tailored.
(Main Floor—Nugents.)

[Bo]ys' Warm [Ove]rcoats
[$...]77

[At] least $3 on every [...]ys, meltons and [...]k and convertible [...]d. Sizes 3 to 8.

[Knickerbocker P]ants Suits
[$...]77

[...]e in the city—coats [...]ickers are full lined.

[...] Pants | [...]greens [...] waist- [...] full- [...] to 18. [...]es and [...]ghout.

Boys' Novelty Suits, $[...]
Up to $15.00 Values
Oliver Twist style, silk [...] and velvet pants—also co[rdu]roy—cute styles for youngsters. Sizes 2½ to 7.

Boys' Sweaters
A Very Practical Gift
A comprehensive showin[g of] slipover and coat styles, ra[ng]ing in price from $1.46 to $9[...] with a special feature in a S[...] on at **$4.85.**

Boys' Shoes, $3.85
$4.50 Qualities

[...]Made of good quality gun[m]etal, with solid leather [sol]es and heels. Sizes 1 [to] 5½, in lace or button [sty]les, English or me[di]um toes.
(Main Floor—Nugents.)

Wonderful Xmas Neckwear, $1
Worth Up to $2.00 Each

An early purchase is the reason for such wonderful values, heavy satins, in large floral patterns and neat conservative designs, with slip-easy bands and wide open ends, **$1.00.**

Bright satin wide-open end and narrow reversible Four-in-Hand Ties, in an endless array of patterns, **59c.**

Other high-grade Four-in-Hands, in silk and knit, priced **65c to $4.00.**

Men's Soft Hats, $3.15
An Xmas sale of fine Fur Felt Hats, some with folded silk bands and all the new styles and colors. Priced **$3.15.**

Men's High Shoes $6.45

Men! You can still buy good Shoes here at moderate prices. Come in tan, gunmetal or vici kid. Choice of English or medium toes. Choice $6.45.
(Main Floor—Nugents.)

The Girls' Shop Offers Many Interesting Gift Suggestions

Dainty White Party Dresses, $7.95 and $12.95

Developed of French voile, organdie and finest quality pique, with smart trimmings of laces, ruffles, tucks and hand-embroidery of orchid, pink and blue. Sizes 6 to 12 years.

Girls' Wool Serge Dresses, $10.00 and $12.95

A Serge Dress, one of the most essential Frocks for the school girl. Come in Peter Thompson and many other clever models with trimmings of silk braid, buttons and touches of embroidery. Sizes 6 to 14 years.

Girls' Warm Winter Coats, $12.95 and $14.95

With zero weather, one would naturally associate that warm Winter Coat lined throughout in good serviceable materials of velour, zibeline, silvertone and cheviot, in belted or flare models. All have large collars that button up snugly, patch or tailored pockets. Colors are brown, navy or reindeer. Sizes 6 to 14 years.
(Second Floor—Nugents.)

[Toys] and Dolls [Be]gins Tomorrow—Please Come Early

[...]95 to $26.50
[...]c to $25.00
[...] car on $1.69

$32.50 Automobiles, [with] running board, and [...] tired wheels
Girls' Hi[gh ...] last tomo[rrow]
Kiddie Horses, well made and varnished. $1.25
Teddy Bears, all sizes, with voice; $1.49 to $3.49
Footballs of grain leather, with guaranteed gum bladder ... $2.95

Sleds, good sized, [flex]ible steel runners. $1.69
[Aut]omobiles, with rubber-[tired whee]ls and starting [...] $7.95
[...]h windshield, fenders and [...] $24.50
[...]le 300 [...] 59c

Pool Tables, complete, with cues and balls.... $5.00
Large Rocking Horses on platform $12.50
$1.25 War Tanks large size 88c
Blackboards—Easel style; large writing surface $1.39
Full line Picture and Story Books .... 5c to 50c
Complete line of Artificial Xmas Trees. Also Electric Light Xmas Outfits, etc., reasonably priced.

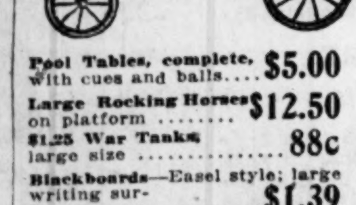

$6.95 Hand Cars, easy running, with rubber-tired wheels. Special $5.44
Skypalong Sidewalk Scooters $1.50
Complete Line of Drums..... 49c to $7

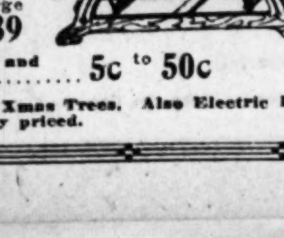

Roller Skates for boys and girls, full ball-bearing kind pair $2.95
Up to $3.00 Ice Skates, various kinds; pair........ $1.50
Mahogany Pianos, 5-key style 49c
10-Key Pianos, richly finished........ $1.25

$8.50 Coaster Wagons full roller-bearing. Special $6.95
Military Air Rifles, with sling $1.25

PRESIDENT SUGGESTS MEANS TO CURE UNREST

Magazine Article States That People Demand "Fuller Knowledge of Institutions."

By the Associated Press.
NEW YORK, Dec. 12.—The cure for social unrest in this country is "a fuller knowledge of American institutions," declares President Wilson in an article written for the current number of the Independent.

"Men today are blessed with a new curiosity about their Government," says the President. "Everywhere they are demanding that the doors behind which secret policies have been incubated be thrown open and kept open henceforth. The doors that do not respond to the keys the people hold will be battered down and free passageways erected in their stead.

"Autocratic Governments of the past have lived by concealment, free governments must live by understanding. In the new day that is dawning only those governments that have no secrets from their peoples can long endure. I do not say that such a government will make no mistakes, but I do say mistakes will be fewer and more easily corrected when all governments are guided by well informed public opinion.

"Unrest is evident everywhere throughout the world. It is not of itself a disease, but a symptom of disease In our own country the disease lies principally outside the government. Those who think otherwise are mostly the newcomers and the men they have influenced The cure for their disquiet is a fuller knowledge of American institutions. In this nation the people have in their ballots the instruments of peaceful change.

"We can know if change is desirable by knowing all the facts about the thing we wish to alter. The journals that give the facts about government, its policies and activities, set down by the men principally responsible for them, will perform a public service. They will afford a medium through which the Government can report continuously to the people."

MURDER CHARGE AGAINST UNDERTAKER IN TABOR CASE

Man Who Said He Married Michigan Teacher Accuses Authorities of Ruse.

By the Associated Press.
LAWTON, Mich., Dec. 12.—A charge of murder was entered yesterday against Joseph C. Virgo, a former South Bend (Ind.) undertaker, by Van Buren County authorities who are investigating the death of Maude Tabor. The body of the teacher was found in a trunk in the basement of the Tabor home here.

According to Glenn E. Warner, assistant prosecutor, the action was taken as a result of a secret grilling of Virgo and expert testimony before the inquest tending to show that crime had been committed.

Virgo, who said he married the woman in 1915, refused to talk of the case after learning he was to be charged with murder, and accused the authorities of resorting to a ruse by leading him to believe he was held only as a material witness. He had been the principal witness at the inquest.

SACRAMENTO, Cal., Dec. 12.—Extradition papers for the return to Michigan of Walter O. Tabor and Mrs. Sarah I. Tabor, his mother, in connection with the death of Miss Maude Tabor, sister and daughter, respectively, were issued yesterday by Gov. Stephens.

WIFE OF BISCUIT FIRM MANAGER DIES IN ROTTERDAM, HOLLAND

Alexander Tebelmann Cables His Office He Will Sail With Her Body Dec. 19.

Mrs. Lula Tebelmann, 6811 Waterman avenue, wife of Alexander Tebelmann, manager of the Loose-Wiles Biscuit Co., died in Rotterdam, Holland, following a stroke of paralysis suffered on Nov. 29, according to a cablegram from Tebelmann received at the company's office yesterday. He stated that he would sail for St. Louis with the body on Dec. 19.

Mrs. Tebelmann became ill the day she and her husband were to sail for America after a four months' stay in Europe.

Henry Tebelmann, a son, was killed in September, 1918, in a flying accident at Langley Field, near Norfolk, Va.

NONPARTISANS PROPOSE BONUS

Would Have Veterans Get Difference Between Lost Salary and War Pay.

By the Associated Press.
ST. PAUL, Minn., Dec. 12.—Opposing compulsory military training in time of peace, the National Committee of the Nonpartisan League, meeting here yesterday, adopted resolutions declaring it is "Prussianism" and contrary to American principles.

The committee went on record as favoring a national bonus for soldiers sufficient to meet the difference in the amount the soldier received in service and the salary he would have received at home, the funds for such bonus to be obtained by a special tax on the "billions made by munition makers and other war contractors." If this should prove insufficient, the committee urged an income tax large enough to amount to confiscation of all above reasonable income.

Bourgeoisie Wins in Hanover.

By the Associated Press.
AMSTERDAM, Dec. 12.—Elections to the provincial diet of Hanover, Prussia, resulted in a victory for the Bourgeoisie parties, who won 80 seats against 40 for the Democrats and Socialists.

Suit or Overcoat
Tailored to Your Individual Measure
$40
for regular $50 values
Mesritz & Tasche
TAILORS
825 Pine St. (Near Ninth)

A Number of Unusually Good Gift Articles at Erker's

It's a pleasure to do Christmas shopping within the quiet of this store. And the selection is so out of the ordinary—for instance
Kodaks
Fountain Pens
Ever-Sharp Pencils
Thermos Bottles
Lorgnettes
Paint and Pencil Boxes

Erker's
608 Olive TWO STORES 511 N. Grand

IF you're looking for the "best"—get her a

"TETTENBORN"

It combines every sanitary feature, of the highest quality materials possible to use. A lifetime gift.

HOWE SCALE CO.
512-514 St. Charles St.

VEGACO
PRONOUNCED VEJ-A-KO
A Fine Spread for Bread
Healthful
Nutritious
Economical

ADVERTISEMENT
YOU CAN'T BRUSH OR WASH OUT DANDRUFF

The only sure way to get rid of dandruff is to dissolve it, then you destroy it entirely. To do this, get about four ounces of ordinary liquid arvon; apply it at night when retiring; use enough to moisten the scalp and rub it in gently with the finger tips.

Do this tonight, and by morning, most if not all, of your dandruff will be gone, and three or four more applications will completely dissolve and entirely destroy every single sign and trace of it, no matter how much dandruff you may have.

You will find, too, that all itching and digging of the scalp will stop at once, and your hair will be fluffy, lustrous, glossy, silky and soft, and look and feel a hundred times better.

You can get liquid arvon at any drug store. It is inexpensive and never fails to do the work.—ADV.

"Good Fruit, Good Health"
Our Xmas Specials on Hand.
Leave Your Orders for Fancy Fruit Baskets NOW.
Strictly Fresh Nuts.
Imported Figs and Dates.
Imported Malaga Grapes.
We Deliver. Olive 846.

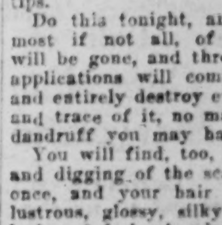

THE FRUIT SHOP

DENIES FALL'S CHARGES OF PLOT BY MEXICO

Carranza's Minister of Interior Says Nation Never Considered "San Diego Plan."

By the Associated Press.

MEXICO CITY, Thursday, Dec. 11.—Mexico has never contemplated or considered the adoption of the "Plan of San Diego" to acquire portions of the southwestern territory of the United States, declared Manuel Aguirre Berlanga, Minister of the Interior, today. This statement was made when the Minister's attention was called to charges recently made by United States Senator Fall of New Mexico.

Senator Fall's charges were contained in a memorandum submitted to President Wilson on Dec. 8. Among other things the Senator alluded to a plot said to have originated at a small town, San Diego, Tex., and made public at Monterey, Mexico, early in 1915. It was declared that on Feb. 20, 1915, there would arise a revolution against the Government of the United States, that the independence of Texas, New Mexico, Arizona, Colorado and Upper California would be proclaimed and that these states, after being declared an independent republic, would later request annexation to Mexico.

In conclusion, Senator Fall's report said, "at the very moment of closing this investigation of the acts of Carranza, in favoring and attempting to carry out the plan of San Diego, evidence was brought to the committee not only of the propaganda efforts of the Carranza Government, but further evidence showing that Carranza himself was now engaged in assisting in the formulation, or at least had knowledge that plans were being formed similar to those in the plan of San Diego in some respects."

BALFOUR STILL HOPEFUL U. S. "WILL CARRY AID TO END"

"We Are Grateful," He Says, "but I Had Dreams They Would Carry It Through."

By the Associated Press.

LONDON, Dec. 12.—Arthur J. Balfour, Lord President of the Council, in a speech today in London on world reconstruction, said:

"One of the greatest of our allies feel that they cannot go through with us to the end in this process of reconstruction. I am not going to criticise, because it would be a very poor compliment to my American friends to say that we regard with indifference the fact that they have not seen their way to carry their own co-operation with us in this work of international reconstruction to the end."

Balfour described the part America played in the war as notable and disinterested, with no thought of national ambition.

"We are grateful," he continued, "but I confess I had dreams that a work so nobly begun would be effectively carried through."

Balfour expressed the opinion that the future of the world would be assisted incalculably if the great English-speaking nations worked together in the cause of liberty and peace.

"I know well in the cause of liberty and peace American co-operation will still be forthcoming," he said. "I know they are not going to abandon as a nation—and that no party in America is going to abandon—these great ideals."

Old Newspaper Man Dies.

Special to the Post-Dispatch.

NEW YORK, Dec. 12.—Augustus S. Whiting, for almost 30 years a member of the editorial staff of the Evening World, died yesterday morning at the Rivercrest Sanitarium, Astoria, L. I., at the age of 62. He had been at the sanitarium since Sept. 5, 1917, when he suffered a breakdown. Aretriosclerosis was the cause of his death. He is survived by his wife and daughter, Mrs. Gussie Romaine.

That picnic lunch will have a new delight with bread spread with

Gem Nut Margarine.

Cocoanut oil, peanut oil, milk and salt only—go into this delicious product.

Order a carton today.

Swift & Company U. S. A.

STORE HOURS SATURDAY: 9 A. M. TO 6 P. M.

Our Restaurant
Is an ideal place to take noonday luncheon or matinee luncheon for the busy shopper.
(Sixth Floor.)

STIX, BAER & FULLER
GRAND-LEADER

Christmas Seals
Tags, Post Cards, Booklets, etc., will be found here in complete assortments.
(Second Floor.)

In the Men's Store Across the Street, at Seventh

To the Man Who Has
His Kuppenheimer Overcoat

YOU have got something. Reserves of warmth, enduring comfort, style that survives passing fads—long, honest service. That Kuppenheimer Overcoat of yours is ready for any emergency, but, of course, you feel best when it's on duty, serving you through cold and snow.

Perhaps you do not know how valuable your Kuppenheimer Overcoat really is now. Try to buy another Overcoat and you will find out. They are scarce—very few are left in any store. If you have a Kuppenheimer Overcoat, you are to be congratulated upon your foresight. You should be right happy.

For those who are less fortunate, we have made ample provision, and right now we are showing a very comprehensive collection of Kuppenheimer Overcoats in all the popular styles and materials, that are priced from $40 to $80. Other Overcoats at $30 and $35.

You're fixed for Winter—all set

Special for Saturday—

Men's Fur-Lined Overcoats, made of heavy black kersey cloth, with large Persian lamb collar, at $49.50.

Men's Heavy Black Kersey Overcoats, made with astrakhan shawl collar, and lined with good quilted satin, sizes 35 to 46, at $35.

(Men's Store Across the Street—Second Floor.)

Gift Selection Should Be Made Now—In This Sale of

Men's Silk Shirts

THE prices are so very special that we advise that all Silk Shirt gifts should be selected now, as well as supplying a goodly number for next Summer's wear, by the man who will buy his own Shirts.

Group 1—$5.95
Government Tax, 30c
Of tub silks, in colored stripes, some with satin stripes. Also a few Shirts of silk - and - cotton broadcloth, with neat candy stripes, and some Shantungs.

Group 2—$7.95
Government Tax, 50c
Shirts of crepe de chine, broadcloth and novelty silks, in light and dark effects, fancy colored stripes. Complete range of sizes.

Group 3—$9.95
Government Tax, 70c
Of heavy crepe de chine and jersey, in newest color combinations, in stripe effects. A wide range of patterns to select from.

Group 4—$11.95
Government Tax, 90c
Finest Silk Shirts, of pussy willow, jersey, radium, satin and jacquards. Exclusive ideas, with neat and wide colored stripes, on light and dark grounds.

(Men's Store Across the Street—Main Floor.)

Sale of "Cheney" Mufflers

Termed as "Seconds" by the Maker, but Are Only Slightly Imperfect in the Weave

AN event that abounds in wonderful value-giving, enabling those who are seeking Muffler gifts to choose from an unusually large collection, with the assurance of a price saving. Six groups to select from, at

95c, $1.15, $1.45, $1.95, $2.45 and $2.95

These are tubular style Mufflers, with fringed ends, in solid colors, heathers and fancy stripes, various widths and all full length.

(Main Floor—Main Building.)

1000 Men's Sweater Coats

In a Special Sale Saturday
at $3.49

ONE of the largest knitting mills in the East sold us their surplus stock, enabling us to hold a sale that is most opportune—just when you are anticipating the purchase of a Sweater for "his" Christmas.

Wool-mixed Sweaters, jumbo weave, coat style, with snug-fitting collars and two pockets.

These are all perfect-fitting, correctly tailored Sweaters, and are reinforced at shoulders. Button front and pockets.

Shown in all the wanted colors—dark Oxford, maroon, cardinal, heather, dark brown, dark green—also combination chest and sleeve stripes. All wanted sizes.

(Men's Store Across the Street—Fourth Floor)

Boys' Ties

Four-in-Hand Styles

Special, 50c

THEY are the kind of Ties the boys like; therefore the selection of several will make a most acceptable gift. Come in plaids and figured patterns, and made in the popular open-end style.

(Men's Store Across the Street—Third Floor.)

The Right Hat for Your Head

—can be selected here with a positive assurance that every detail will meet with your approval. Our specially trained Hat experts will aid you—their assistance is invaluable. Featured for Saturday are

Silk-Finish Hats at $6.00

Splendid-wearing Hats, in the new roll-brim and narrow-band effects; also plain finish.

Give "Him" a Velour or Beaver Hat

Every time he puts it on it will be a gentle reminder of the Christmas spirit. Besides, it will give him long wear and that feeling of satisfaction that goes with a sensible gift.

Rich Velours, in brown, bronze, green, army and black, *$9 to $13.50*

Silky Beaver Hats at *$10, $12 and $15*

A large selection of Caps—many new ones, just in. Cut full and well tailored. One-piece and eight-quarter styles. Long and medium visors, with or without earbands, *$1.50 to $5*

Fur Caps
Special $6.95

Shetland and Finland Seal, in Detroit style.

(Men's Store Across the Street—Main Floor)

Boys' Clothing Question

—will find a correct answer here, where clothing of character is assembled in almost unlimited assortments, including the well-known

"Skolny" Clothes for Boys
Priced at $20 to $32.50

"Skolny" Suits all have extra pair of knickerbockers—are made of wool fabrics, in exclusive patterns and styles—built for style and service.

"Skolny" Overcoats are priced *$16.50 to $30.*

Extra—Boys' 2-Trouser Suits, $17

All this season's best styles are represented—they have been taken from our higher-priced lines and marked at the *$17* price.

Made of woolen fabrics, in plain blue, brown and green, fancy tweeds and cassimeres. All well tailored. Both pairs of trousers cut extra full and full lined and taped. Sizes 7 to 18 years.

Mackinaws, $10.50, $12.50 and $13.50

The new belted models, of wool material, in a big variety of rich plaids. Made with patch, slash or muff pockets. Sizes 8 to 18 years.

Raincoats, $6.95 to $18.50

All are guaranteed rainproof. Every boy likes a Raincoat and one will be happily received as a gift.

Overcoats for Little Men
Priced $9.75 to $22.50

May be had in button-to-neck and convertible collar styles—some with plush collars and cuffs. Double breasted. Shown in plain and fancy overcoatings, and all warmly lined. Sizes 2½ to 10 years.

Overcoats for the larger boys, sizes 10 to 18 years, priced *$12.50 to $30*

Boys' Winter Headwear
Hats or Caps Make Useful Gifts

Hats with inside earbands,	*$2.45 to $7.95*
Polo Hats, in chinchilla and plush, all colors,	*$1.95 to $4.50*
Fur Polo Hats,	*$4.95, to $12*
Knitted Caps, all wool, in wanted colors,	*89c to $2.00*
Knitted Silk Caps,	*$1.95 to $3.00*
Caps with inside earbands, special,	*$1.48*
Other Caps at	*98c to $3.00*

(Men's Store Across the Street—Third Floor.)

Cigars
10 for 45c

Downstairs Store
Main Building

THE well-known Mi Consuelo Cigars, strictly handmade, of Philippine tobacco; fresh stock, and a wonderful value at *10 for 45c.* Box of 50 at *$2.25,* and box of 100 at *$4.45.*

Stock Exchange Cigars, medium size; each one tissue wrapped; 10 in cedar box, *50c*

Velvet Smoking Tobacco, full 16-oz. humidor tin, Christmas card on each humidor. Special, *$1.81*

Smoking Stands, solid brass, with two or three cigar rests, safety match-holder, removable glass ash-tray. Three different styles, priced special, *$3.25, $3.75 and $4.75*

(Downstairs Store—Main Building.)

Splendid Savings on Men's Shoes

At $6.00 a Pair

ENGLISH Shoes, in dark tan and gunmetal, with blind eyelets and low, broad, flat heels. Goodyear welted soles. All sizes.

Men's Slippers

Leather or felt, in opera, Everett, Romeo and cavalier styles, with leather or elkskin soles; all sizes, at *$2 to $5.50 pair.*

Felt Slippers in assorted colors, high and low cut, with elkskin padded wool soles, *$1.89 to $3 pair.*

(Men's Store Across the Street—Second Floor.)

In the Downstairs Store Across the Street—

Men's Good Shoes At $4.85 Pair

English styles, in tan or black leather. Also the more conservative styles. Medium high toes and heels. Goodyear welted soles. Slightly imperfect. Special, *$4.85 pair.*

Men's Felt Slippers, in various colors, with elkskin padded soles, all sizes, special, *$1.49 pair.*

Men's Sweaters At $2.95

In heavy rope stitch, cardigan stitch and flat weave styles—with large roll collar, also without collars. With sleeves or sleeveless slip-over style.

Boys' Sweaters, of lamb's wool, with large collar. Also a few slip-overs. Gray, maroon and blue. Sizes 28 to 34, special at *$1.59.*

(Men's Downstairs Store Across the Street)

Seals
, Booklets,
here in com-
cond Floor.)

his Sale of

y" Mufflers
er, but Are Only Slightly
e Weave
nderful value-giving, en-
g Muffler gifts to choose
n, with the assurance of a
ct from, at
$1.45,
and $2.95
rs, with fringed ends, in
y stripes, various widths
(Main Floor—Main Building.)

Coats

uestion
assembled in almost un-

Boys

de of wool fabrics, in ex-
uits, $17
taken from our

C. B. FOX PURCHASES SOUTHERN TRACTION CO.

Head of Alton & Southern Given Until Jan. 15 to Pay Last $75,000.

The sale of the uncompleted car line between Belleville and East St. Louis, originally owned by the Southern Traction Co. of Illinois, to C. B. Cox, president of the Aluminum Ore Co. and of the Alton & Southern Railroad, was approved by Judge English in the East St. Louis Federal Court today. The sellers are H. D. Mepham and Claude K. Rowland.

The road was sold July 10 last by the Master in Chancery of the United States District Court for $400,000 to Mepham. Rowland later acquired an interest in it. Mepham promoted the building of the line 13 years ago.

$325,000 Paid Over.

Under the terms of the Master's sale Mepham had until Dec. 17 to complete the purchase, but he has now transfered this obligation to Fox. Of the purchase price $325,000 has been paid and Judge English today canceled the order requiring the completion of the sale Dec. 17 and gave Fox until Jan. 15 next to pay the remailnng $75,000.

The Aluminum Ore Co. owns coal-mining property near Tilden, Ill., 45 miles southeast of East St. Louis, and the Southern Traction Co.'s right-of-way runs within a short distance of this property.

Rails were laid about 10 years ago from Fourth street and Broadway, within a block of the free bridge, to Belleville, but passenger service was never installed. Freight trains have run over the line from a point in the eastern section of East St. Louis to Belleville.

Free Bridge Grant Rescinded.

The franchise of the Southern Traction Co. originally was exploited as a permit to operate passenger cars over the free bridge, but St. Louis rescinded that portion of the grant and decided to operate a municipal line across the bridge. Passenger service on the East Side line would place a large territory adjacent to Belleville within 30 minutes of downtown St. Louis.

Fox, through a representative, competed with Mepham in the bidding at the court sale in July.

WARNING ISSUED TO BE ON WATCH FOR COUNTERFEIT BILLS

They Are of Crude Workmanship, Being $1 Bill With $10 Pasted on Four Corners.

A warning was issued today by the police to mercantile establishments and tradespeople to be on the lookout for counterfeit $10 bills, following the arrest of a man last night when he was attempting to pass one at the fruit stand of A. Geishenzen, Twentieth and Market streets. The prisoner told the police that two groups of men have been circulating the bills in St. Louis.

How anybody could accept one of the bills without detecting the counterfeit is a problem, the police say. The workmanship is crude, and a casual examination of the bill should reveal it as an imitation. It is a $1 bill raised by pasting the figure "10" from a genuine $10 bill over the figure "1." No attempt has been made to erase the word "one" from the center of the raised bill.

The man arrested said that he was John Bwidick, 21 years old, a sailor, absent without leave, from the battleship New Jersey. He admitted that he had registered at the St. Regis Hotel under the name of "John Kingsten" and at the Portland Hotel as "C. O. Gibbons." He said that his companions in St. Louis were two other sailors, also absent without leave. They are being sought.

Bwidick illustrated how he had cut the figure "10" from each of the four corners of a $10 bill and then pasted them over the figure "1" of the smaller bill. He said that he had no difficulty in disposing of the mutilated $10 bill, as well as the raised bill.

ADVERTISEMENT

HURRY AWAY PIMPLES, RASHES WITH POSLAM

Don't let them remain to blemish and annoy any longer than it takes Poslam to heal them. And Poslam is best equipped to do the work because its healing powers are concentrated.

Apply Poslam at night—and leave it on in the daytime too, when convenient. It acts quickly. You can soon see benefits. Poslam is harmless.

So effective is Poslam that a little of it will cover a large surface. It is its QUALITY, not the quantity of it, that does the work.

Sold everywhere. For free sample write to Emergency Laboratories, 342 West 47th St., New York City.

Poslam Soap, medicated with Poslam, brightens, beautifies complexions

ADVERTISEMENT

IF YOU HAD A NECK AS LONG AS THIS FELLOW, AND HAD SORE THROAT ALL THE WAY DOWN

TONSILINE WOULD QUICKLY RELIEVE IT

25c. and 60c. Hospital Size, $1. ALL DRUGGISTS

Fruit Cake

¶ To avoid disappointment, we advise you to order your Fruit Cake now. This Fruit Cake is deliciously made of rich ingredients and is priced, per pound **75c**

Bake Shop—Basement

"St. Louis' Foremost Christmas Store"

FAMOUS-BARR CO.

We Give Eagle Stamps and Redeem Full Books for $2 in Cash or $2.50 in Merchandise—Few Restricted Articles Excepted.

Don't Forget Your Christmas Red Cross Seals.

Store Hours Saturday 9 A. M. to 6 P. M.

No Matter Where You Shop, Shop Early

Pre-Christmas Sale of Silk Waists

$6.98 Waists
$7.98 Waists
$8.98 Waists

$5

Georgette Crepe
Striped Silks
Pongee Silk

¶ It's a sale worthy of your immediate attention, whether you want them for gifts or for your own use. The styles are excellent and the values extraordinary. They are handsomely beaded, hand-embroidered, tucked and hemstitched, while dainty buttons and ribbons add to their charms. The styles are high neck, convertible collar and collarless. The colors are

Flesh, White,
Colored Stripes,
Navy, Brown,
Taupe and Black.

Third Floor

Chemises

of Glove Silk

at .. $4.95

¶ A gift a woman always likes to receive. Chemises are made of lustrous glove silk in plain vest or bodice effects with fancy lace or hemstitched tops and silk ribbon shoulder straps.

Third Floor

Women's Silk Hose

Slight Seconds, Pair..... $1.69

¶ Full-fashioned Stockings of pure thread silk in black, white and fashionable colors. Made with lisle garter tops and reinforced feet. $2.25 to $2.50 qualities.

Lace Silk Hosiery, Pair, $4.95

Ultra-fashionable Hosiery, made of pure thread silk in beautiful lace effects, also with lace clocked ankles. Made with double tops and reinforced feet.

Main Floor

Coats for Girls

Originally Priced $24.75, Saturday. **$19.75**

¶ Coats that girls of 6 to 10 years of age would like to wear to parties and other "going out" occasions. Smartly made of broadcloth, wool velour and velveteen in several attractive models. Many trimmed with fur, others have large self collars. Coats are warmly lined and interlined.

Other Coats—for school and dress wear, $10 to $45

Girls' Party Dresses $15 to $39.75

Dainty Frocks, charmingly made of chiffons, Georgettes, Nets and silk combinations in white, pink, blue, maize and orchid. Sizes 6 to 16 years.

Middy Blouses, $1.95 to $15

Scores of styles, made of white drill, flannel and serge, in sizes for women, misses and children.

Third Floor

Fashionable and Warm Knitted

Cap Sets

Make Charming Gifts

¶ The woolens they are made of are so splendid in quality, the designs are so original and clever that they solve the gift problem admirably. A large collection of the newest incrusted wool and Angora await you.

Brushed Wool Sets, $3.95 to $7.95

Cap and tam effects in brown, emerald, navy, Copen., rose and gray; also combinations.

Knitted Sets, $1.25 to $3.95

Choice of an attractive collection in emerald, rose, Copen. and navy.

Knitted Tams, $1.45 to $4.95

Separate tams in brown, white and Copen. A gift for your schoolgirl friends.

Wool Angora Tams, $1.45 to $1.95

In tan, Copen., navy, brown and gray. Also separate caps in all colors at 75c.

Third Floor

A Christmas Gift for the Entire Family

The Marque Ampico

In the Franklin Piano

An Exceptional Reproducing Piano Value at **$850** *With Two Years in Which to Pay*

¶ It's like having the artist in a private recital when you own a Franklin. The beauty and fidelity of the reproduction cannot be fully expressed in words, except to say that it is the same as the artist, himself, playing. And when you consider that this wonderful instrument can be had for $850—a price that is but little more than you would have to pay for an ordinary piano or player-piano—is it not a worth-while gift for the entire family? The world's best music is at your command. All that you need to do is to tread the pedals very lightly—the Ampico and the artist do the rest. We will gladly demonstrate the Ampico to you at any time.

Music Salon—Sixth Floor

Sporting Goods

¶ Give some of these to the man, boy or woman who likes to exercise, whether in or out of doors.

Ballbearing Adjustable Roller Skates—for boys and girls $2.19
Rink Skates—screw-on style nickeled—pair $3.50
Rink Skates — Hypotectoid Steel Runners with saw-tooth toes..... $5.00
Johnson's Tubular Hockey and Racing Skates—with shoes attached... $12.95
Whitely Steel Spring Exercisers — complete with hooks and chart of instructions, $2.50, $3 and $3.50
Striking Bags—brown canvas with pure gum bladder $2.00
Daisy Pump-Action Repeating Air Rifles..... $4.00
Worsted Jersey Sweaters—plain and with body stripes—sizes 36 to 42—special $4.65
Admiral Roadster Bicycles—for men and boys—20 and 22-inch frames—high-grade equipment including new departure coaster brake, guaranteed tires, spring saddle, adjustable handlebar, rat-trap pedals, bag with tools $39.00

Second Floor

Gift Seekers Should Note These Special Values in—

Furs of Beauty

—and we might add, quality, too. Above all things, the gift Fur should possess quality, for self-evident reasons. We are featuring several groups of rich Furs for Saturday, many at special prices.

Fox Sets $55

In natural red or taupe color, brown or black. Good size animal scarf and large muff to match; trimmed with head and brush tail.

Caracul Coat $1275

Beautiful caracul Coat, with large collar and cuffs of skunk, and dolman sleeves—deep yoke back, richly lined.

Mink Coat $1975

Dark Mink Coat, with large shawl collar; 45 in. long, with row of tails and paws.

Hudson Seal Coat $525

Plain long Hudson Seal Coat, with large shawl collar and dolman sleeves—exquisitely lined.

Fur Coats

$225 to $275 Values

$195

Muskrat Coats with large shawl collar and cuffs of natural skunk, beaver and Australian oppossum. Kolinsky dyed Marmot Coats, trimmed with Fisher dyed raccoon. Natural raccoon Coats with self collar and one skin border. All are belted, in finger-tip length.

Hudson Bay Sable Cape $1275

Hudson Bay Sable Cape, deep back, trimmed with tails and paws.

Mole Coatee $225

Stylish Mole Coatee, deep back, shawl collar, pocket fronts and fastening with belt.

Russian Squirrel Coatee $375

Russian Gray Squirrel Blouse Coatees—an exquisite wrap.

Hudson Seal Coatee $169

Hudson Seal Coatee, with gray squirrel collar and sleeve edges.

Children's Furs

Sets for little tots up to four years, in white coney, imitation ermine, lamb and angora combinations and natural coney—fancy novelty sets, some with purses in muff, **$2.75** to **$15.**

Other Sets

Sets for girls and misses—brown coney, imitation nutria, kit fox, natural lynx and Iceland fox, **$8.75** to **$39.75.**

Third Floor

Toytown Topics

¶ Not many more days left before Christmas, and Toyland is quite a popular village now. These special prices for Saturday will be welcome:

$1.10 Kiss-Me Character Dolls—with caps 79c
$1.50 Character Dolls—bisque heads, moving eyes $1.18
$3.95 Sweetie Kid Novelty Dolls—with wigs.. $2.50
$4.95 Character Dolls — bisque heads—sewed wigs $3.88
$6.50 Character Dolls—moving eyes, wigs, cork stuffed $4.95
$6.95 Character Dolls—bisque heads, sewed wigs. $4.98
$10.95 Jointed Dolls—bisque heads, moving eyes $6.95
$4.95 Yankee Tanks—mechanical toys..... $3.95
$6.95 Rolly Coasters—with car..... $5.90
$3.95 Red Goose Flyer Sidewalk Scooters..... $2.45
$2.95 Overland Coasters—strongly made..... $2.28
Boys' $12.98 Autos—rubber tires—medium size $9.98
Girls' $14 Tricycles—medium size—rubber tires $11.95
$7.95 Coaster Wagons—wood beds..... $6.50

Basement Gallery

Silk Underwear

¶ Gift suggestions for those in search of something sure to be appreciated by the "Fair Sex."

$6.50 Silk Gowns, $5.39

Beautifully made, some with lace trimmed yokes, others hemstitched and trimmed with hand-embroidered French knots.

$3.50 Bloomers, $2.95

Made of splendid quality flesh-colored Jap satin with hemstitched ruffles.

Envelope Chemises, $1.95

New, lacey styles with front and back trimmed alike. Made of white nainsook and flesh-colored batiste. Sizes 36 to 46.

Third Floor

PROPOSAL TO BRING DEAD HOME

By the Associated Press.

WASHINGTON, Dec. 12.—Appointment of a commission to investigate the advisability of bringing home from France the bodies of American dead was proposed in a joint resolution introduced by Senator Frelinghuysen, Republican, of New Jersey. It would appropriate $3,000,000 for the use of the commission, which would be charged also with looking after the proper marking of graves of soldiers whose bodies would remain abroad.

Meantime, the War Department has ordered two officers and a detachment of 58 men of the Graves Registration Service to Europe, sailing from New York Dec. 16, for Southampton, England, to inaugurate the work of preparing the bodies for shipment. Capt. W. H. Robertson is in charge.

LOFTIS BROS. & CO.
DIAMONDS — WATCHES
CREDIT AT CUT PRICES

ADVERTISEMENT

Piles Cured in 6 to 14 Days
Druggists refund money if PAZO OINTMENT fails to cure Itching, Blind, Bleeding or Protruding Piles. Stops Irritation; Soothes and Heals. You can get restful sleep after the first application. Price 60c.

BIG BOOM IN SILVER MINING

SAN FRANCISCO, Dec 12. — A great revival in the silver mining industry is in progress in Bolivia, according to Alberto Palacioa, Bolivian Consul here.

During the war silver mining was replaced by tin and tungsten, thousands of tons of which were sold by Bolivians to the allies. The low price of silver during this period caused many of the silver mines to be abandoned, but with the return and consequent high prices the silver industry is taking on something of its ancient aspect as the leading industrial activity of the South American republic, Mr. Palacica states.

Value AND Service

10% REDUCTION ON Boys Pure Wool Overcoats

sizes 2½ to 18 yrs.

SPECIAL SATURDAY AND MONDAY ONLY

We are offering our entire stock of Boys pure-wool Overcoats at a 10% reduction for Saturday and Monday only. Beautifully tailored coats and wonderful values. They are guaranteed to give perfect Service

Werner & Werner
Quality Corner
On Locust at Sixth

SAYS DETZER MADE HIM SIGN FALSE CONFESSION

Private Tells How Army Captain Forced Him to Obey at Point of Pistol.

By the Associated Press.

NEW YORK, Dec. 12.—Private Fred M. Yates, testifying today at the courtmartial of Capt. Karl W. Detzer, charged with brutality to army prisoners while in command of a military police company at Le Mans, France, declared that he was forced to sign a confession that he had stolen army property, which was untrue, at the point of a pistol held by the Captain. Yates, whose home is in Kentucky, is serving a two-year sentence at Fort Jay for drawing a revolver on Capt. Detzer.

Yates, according to testimony at yesterday's session, once escaped from Detzer's custody after he had been placed under arrest on the street, and also enabled another prisoner to escape. This prisoner was Clarence H. Lacey of Indianapolis who has testified that Yates dropped his hand to his revolver and told the Captain to "beat it."

The defense, however, forced an admission from Lacey that he once had been convicted in Ohio of "a crime" and that he had faced various charges while in the army.

Lacey's escape, he said, occurred when he had been arrested by Detzer on a street in Le Mans for being absent without leave. The defense brought out that he also had left his organization in this country before it had sailed for France, and that in 1914 he had been accused of deserting from the Sixth Cavalry.

Lacey testified that on being brought before Detzer again, he had received rough treatment from him and his two Sergeants, U. S. Madden and Frank L. Hoyt. He asserted that once Detzer had ordered his Sergeants to take him out, give him a chance to run and if he didn't, make him, then shoot and "waste no bullets."

He said he had been beaten a dozen times, on seven occasions before Deitzer, who, he said, stood by with a pistol in one hand and a blackjack in the other. In addition, Lacey said Detzer had made him sit on a bench for five days without sleep. If he dozed off, he said, he was grabbed by the hair and pulled to his feet. He added that he had been made to sign false statements after he had "been led to believe he would be punished by death" if he disobeyed.

In cross-examining Lacey Lieut. Thomas L. Heffernan, defense counsel, who at the opening of the trial yesterday declared the defendant had incurred the wrath of many "hard characters" while abroad, asked the witness if he did not know of "talk of 'getting' Capt. Detzer." He followed this with another question as to whether it was not true he had agreed "with others to get together on one story." To both questions Lacey replied in the negative.

CHILDREN'S AID NAMES OFFICERS

Mrs. George C. Hitchcock Re-Elected President.

Mrs. George C. Hitchcock, 5363 Waterman avenue, was re-elected president of the Children's Aid Society yesterday. Arrangements were made for the Christmas carol singing throughout the city, proceeds of which will go to the society.

Other officers elected were: First vice president, Edward K. Love; second vice president, Mrs. Elias Michael; treasurer, Theron Catlin, and secretary, Byron Babbitt. Charles Stix was elected a member of the board of directors to fill a vacancy and the following new members were appointed by Mrs. Hitchcock: Mrs. Leo de Smet Carton, Mrs. Edward J. Walsh, Mrs. Thomas Francis, Dwight Dana, George Castleman Mackay, Tom K. Smith and Dr. Welles Hoyt.

LECTURE ON HUNGARY TONIGHT

A program of Hungarian and other music peculiar to the countries touched upon, sung by a costumed choir of native-born singers, will be presented at Sheldon Memorial tonight in connection with the lecture of Prof. Earl Barnes on "Hungary and the New State of Austria."

The lecture, which is given under the auspices of the Women's Auxiliary of the St. Louis Ethical Society, is the fifth of a series on "The Young Nations of Europe," by Prof. Barnes, who is an authority on Central European affairs. The sixth and last of the course will be delivered Dec. 19, on the subject "Asia Minor; Armenia, Palestine and the Zionist Movement."

MEXICO TO DEPORT 200 YAQUIS

By the Associated Press.

NOGALES, Ariz., Dec. 12.—Two hundred captured Yaqui women and children are to be deported to the Yaqui reservation on Tres Marias Islands off the coast of Sinaloa.

The Yaquis, captured by Mexican Federals in fighting near Bacatete, Sonora, last week, have been brought to Hermosillo, according to word received here. The Mexican Government maintains the reservation on the islands. The plan to deport these, it was said, is in line with the policy of the Mexican Government to deport to the islands all non-combatants and execute all others captured. Yaquis who are law-abiding and willing to work will not be molested.

Chicago Broker Suspended.

Special to the Post-Dispatch.

CHICAGO, Dec. 12.—Charles C. Adsit, head of the firm of C. C. Adsit & Co., was suspended from the Stock Exchange here yesterday on charges of failure to meet obligations. He is one of the best-known figures in the financial district. One of the charges is that he cannot pay $198,000 due to a customer from sale of securities.

Garland's Garland's

3000 NEW SAMPLE WAISTS

These Waists Have Just Arrived—Shown for the First Time

We have arranged for this stupendous sale, four groups, and have illustrated but three from each group, although there are more than one hundred styles in all. This is positively our greatest Waist offer in many seasons.

Well Worth a Journey of Miles to Attend

3000 New Sample Waists at an average of 50% OFF Marked Prices

To $5.00 Sample Waists
Every woman who knows anything about the average cost of Voile and Georgette Waists this year will instantly recognize the assortment in this group as most unusual in every respect..... $2.95

To $12.00 Sample Waists
Peplum and regulation Waists are shown in this splendid group. There are at least a dozen styles, and the color range is unusually attractive, including flesh and white. All sizes..... $6.95

Every Color
Every Trimming
Every Combination
Every Size

"A Garland Waist—the gift worth while."

Buy those Christmas Waists now and save an average of 50%.

To $10.00 Sample Waists
The variety of styles offered in this group are exceptionally plentiful, and any woman, no matter what her tastes might be, is sure to find many to her liking. All sizes..... $5.00

To $20.00 Sample Waists
Fashioned of crepe de chine and Georgette. This group includes peplums as well as regulation models. The colors are white, flesh and suit shades. Many are but one or two of a kind. All sizes... $10

SPECIAL!
$25.00 Sample Coats
Of heather, tweeds, velour and kersey. Five different colors, several styles.
$12.50

Sample Coats at an average Discount of 50%

Saturday marks the final day of this greatest of all Sample Sales. Have you secured your share of the wonderful values offered? If not, tomorrow is your only opportunity. You should not overlook it.

$110.00 SAMPLE COATS — Of Silvertone, Bolivia, Chenille Cord, Polo Cloth and Normandy mixtures. Some are elaborately fur-trimmed in wolf, nutria, Hudson seal and raccoon. Sample Sale Price $55

$69.50 Sample Coats—Sample Sale Price . . $35.00
$89.50 Sample Coats—Sample Sale Price . . $45.00
$175.00 Sample Coats—Sample Sale Price . $87.50

SPECIAL!
$39.50 Sample Coats
Fashioned of excellent quality fabrics in an exceptional variety of good styles.
$19.75

Brand-New **Sample Dresses for Girls**

PARENTS—Here is your best opportunity for saving many dollars on daughter's new dresses. Manufacturer's complete sample line has just arrived, and will be shown for the first time at retail, Saturday. You simply MUST see these dresses—they are truly wonderful—600 in all.

$24.50 to $45.00 Sample Dresses

Dresses of the finest Juvenile Fashions, developed of excellent Taffeta Silk, Velvet, Jersey, Serge and beautiful fabric combinations. In fact, these are the sort of dresses you would hardly expect to purchase at such a low price. They are superb in every respect $15

Sizes—Children, 8 to 16—Juniors, 13 to 17—Flappers, 10 to 16.

Misses' and Women's **Sample Dresses** At an Average of 50% Off Marked Prices

Misses' and Women's **Sample Suits** At an Average of 50% Off Marked Prices

Saturday—Last Day of the **Sample Sale of Furs**
200 beautiful $55, $65 and $75 Alaskan Fox and Canadian Wolf Scarfs. Your choice Saturday..... $39.50

CARDINAL MERCIER'S OWN STORY

Primate Refuses to Withdraw Pastoral Letter, and Clergy Read It in Spite of "Verboten" Order—Von Bissing Stops Transmission of Cardinal's Reply to Associated Press Inquiry.

CHAPTER VII.

Von Bissing's Efforts to Check and Counteract the Pastoral.

THE German authorities had failed to prevent the issuance of the pastoral letter, and the reading of important parts of it in the churches of Belgium. Because of its length, the reading of the pastoral letter was not finished on Sunday, January 3, 1915. In many churches, the latter part, on "Endurance," containing some of the passages most offensive to the German Power, was left until the following Sunday.

As has been told, the Cardinal had enjoined the priests to read the whole of the letter, "without omitting or erasing any part of it, in spite of any orders to the contrary that might be issued by any other Power." This could hardly have been made more definite, but Von Bissing and his advisers seemed to think it might be possible to counteract this specific order. To this end, official utterances were published in a censored newspaper, one of several such sheets which had supplanted the bona fide newspapers, which had suspended publication at the beginning of the war.

The Belgian character has the saving grace of humor, even in the darkest times, and these inspired newspapers were the favorite jest among the Belgians. The utterances of these papers were never accepted seriously by the mass of the people. The Germans came to know this, yet persisted in the propaganda measures, on the theory that they ought to work, whether they did actually work or not.

Misrepresents Mercier.

On Jan. 7 the Governor-General addressed the following printed circular to all the priests of the diocese of Malines:

Governor-General's Office,
Brussels, Jan. 7, 1915.

To the Clergy of the Diocese of Malines:

Following upon representations which I addressed to him on the subject of his pastoral letter, the effect of which in my opinion is of a nature to disturb and excite the public mind, Cardinal Mercier has declared to me by word of mouth and in writing that such had never been his intention and that he had never expected his letter to produce such an effect. He says he has above all in view to show the people of the necessity of submission to the power of occupation, even in the case where a Belgian, animated by his deep-rooted patriotic feelings, might feel inclined to oppose the German administration.

The Cardinal has added that in case I feared his pastoral might disturb the public mind, he would not insist on forcing his priests, as he does at the end of his letter, to continue the reading of it on the following Sundays and to distribute it from house to house as well.

I have some fear of this kind.

I, therefore, renew my prohibition of Jan. 2 to read and to distribute his pastoral. I would observe to the clergy that in the case of infringement of this order they will be opposing the Cardinal's intentions as expressed to me in writing.

BARON VON BISSING,
Governor-General.

Von Bissing's Defense.

At the same time the Governor-General published through the censored press the following note:

"His eminence, Mgr. Mercier, in accordance with an ancient custom, addressed to the faithful of his diocese for the feast of Christmas, a pastoral letter in which he partly treats of the great political events of recent date. The foreign press has given inaccurate accounts of it and among other things has alleged that in consequence of this pastoral the Cardinal has been imprisoned in his palace at Malines by German officers and even that he has been already arrested. The Governor-General declared officially that both these reports are devoid of all foundation. He has never dreamt of interfering with the liberties of the Prince of the Church in the exercise of his ecclesiastical functions. The pastoral, however, contained passages offensive to Germany, and though it was impossible for the German authorities to ignore them, yet, out of regard for the sacredness of the place and to avoid wounding the feelings of the faithful, the reading of the pastoral has not been prevented by force. The Governor-General, in virtue of his decree of Oct. 13, 1914, which formally subjects all printed matter to the censorship of the Governor-General, has confined himself to disciplinary measures demanded by the situation. The printer entrusted with the printing and distribution of the pastoral has accordingly been proceeded against for his infraction of the forementioned decree, and the copies found at his establishment have been sequestrated.

"In the course of correspondence with the Governor-General the Cardinal has declared that, having regard to the opinion of the Governor-General on the probable effect of its reading, he abstained from compelling the clergy to read the pastoral and to distribute it from house to house."

This maneuver had not the result expected by Von Bissing. Saturday, Jan. 9, Mgr. Edward Everard, dean of the Cathedral of St. Gudule, Brussels, called on the Cardinal, who dictated to him this statement:

Neither by word nor in writing have I withdrawn anything, and at this moment I withdraw nothing of my previous instructions, and I protest against the violence which is done to the freedom of my pastoral office.

Mgr. Everard at once sent a letter to the parish priests and rural deans of the district, quoting these words, and adding:

"Notwithstanding the written prohibition circulated last evening, his eminence the Cardinal wishes his letter to be read. This written prohibition is deceptive and false.

"The Cardinal said to me: 'Everything has been done to make me sign some modification of my letter. I have not signed them. Now it is sought to separate the clergy from me by preventing them from reading the letter. I have done my duty; my clergy will know how to do theirs.'"

Mgr. Everard was able to report, in a letter written to the Cardinal a few days later, that the pastoral was read at all masses in the city and the rural districts on Sunday, Jan. 10, and produced an excellent effect.

Reading Is "Verboten."

The only official interference reported was at Sublant, where two German officers told the cure, M. Richard, that it had been "verboten" to read the letter. He replied that he was obeying the order

Continued on Next Page.

Jaccard's
Exclusive Jewelers
9th & Locust

--the Store of Gifts Supreme

IN selecting a gift of real significance—one that will be lasting in fact as well as sentiment—Jaccard's stands out as the logical place to turn to for suggestions.

Diamond Jewelry
—the Gift of Gifts

A WONDERFUL selection of Diamond Gift Jewelry of Jaccard distinction and originality of design.

Diamond and Platinum Ring, setting consists of 9 fine white diamonds, in mounting of platinum, as illustrated $150

Twin set Diamond and Platinum Ring. The stones are perfectly matched, and are furnished a background by eight smaller diamonds, all in fine platinum mounting, as illustrated, $200

Platinum Top Ring, set with 7 fine white diamonds, as illustrated $160

Other Diamond Rings

Diamond Solitaire Rings $15 to $5500

Diamond Dinner Rings, $75 to $9000

Diamond and Sapphire Rings, $25 to $5800

Diamond and Pearl Rings, $70 to $2000

Diamond Set Watches in Bracelet Styles

Beautiful Platinum and Diamond Wrist Watch, set with a row of diamonds, bordered by a row of sapphires. Case made of platinum as illustrated $1022

Green gold and platinum Bracelet Watch, with gold and platinum case, set with 8 diamonds, as illustrated $150

Platinum and Diamond Bracelet Watch with small diamonds encrusted in open-work design, as illustrated $750

Other Diamond Bracelet Watches, priced from $150 to $1380

Other Diamond Santoir Watches, $1275 to $2225

Sterling Silver Gifts for Men

Cigarette Cases; thin models; plain, engraved and engine turned designs, $7.50 to $45

Cigar Cutters; plain and engraved designs; made to attach on Waldemar Chains, $2.00 to $2.75

Card Cases; plain and engraved designs, $10.75 to $25

Ash Tray; in nests of four; gray and silver, $12 to $18.50

Cigarette Boxes, holding 50 or 100 cigarettes. Plain and etched designs $41 and $100

Cigar Jars; sterling silver covers and cut glass $9 to $19

Smoking Sets, consisting of large tray, cigar holder, cigarette holder and ash tray, $98

Desk Articles

Sterling Silver Paper Cutter or Letter Openers with pencil attached—4 inches long, each, $4.25—9 inches long, each, $8.50

Sterling Silver Ink Stands—cut glass and sterling silver cover, $3.00 to $5.00

Special Sterling Silver Desk Set, consisting of 11 pieces, $25

Sterling Silver Mucilage Bottles—cut glass and sterling cover, $2.00 to $5.00

Silver-Plated
Gifts for the Table

A GIFT from Jaccard's has the undefinable "something" which assures the giver his time and thought expended on its selection has not been in vain.

From the list below, one or more of those gifts, whose choice has been troubling you, will surely be selected.

The afternoon tea will indeed be a "function" if served from one of the lovely Tea Sets ranging in price upward from $40.00 to $110.00

Coffee Sets, in price upward from $23.00 to $64.00

Water Pitchers, in price upward from $14.25 to $40.00

Sugar and Creamers	$8.50 to $23.00
Syrup Pitchers and Trays	$5.00 to $15.00
Bread Trays	$3.25 to $15.00
Sandwich Plates	$3.50 to $19.00
Cake Baskets	$7.00 to $20.00
Compôtes	$4.50 to $12.00
Casseroles	$4.00 to $14.50
Pie Dishes	$5.50 to $8.50
Flower Baskets	$4.50 to $34.00
Bonbon Baskets	$2.75 to $11.75
Tea Strainers	50c to $2.00
Salts and Peppers, the pair	60c to $11.00
Individual Castors, each	$1.25 to $5.00
Marmalade Jars, each	$1.25 to $3.75
Trivets, each	$8.50 to $20.00
Child's Cups	$2.00 to $6.00
Carved Handle Baby Spoon, each	60c
Child's Knife, Fork and Spoon Sets	$1.80 to $3.25

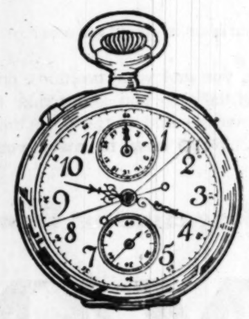

Gift Watches

Men's solid gold Watches,	$38.75 to $200.00
Men's gold-filled Watches,	$20.00 to $50.00
Men's gold minute repeating Watches,	$167.00 to $556.00
Men's gold chronograph and split second Watches,	$122.00 to $397.50
Men's silver and gun metal Watches,	$8.00 to $44.00
Women's gold wrist Watches,	$29.00 to $300.00
Women's silver wrist Watches,	$15.00 to $45.00
Women's gold-filled wrist Watches,	$17.50 to $50.00

Our showing of Quality Watches includes the well-known makes of

Touchon & Co.
Jules Jergensen
Patek Philippe & Co.

Longines *Elgin* *Gruen*
Waltham *Illinois*
Howard *Hamilton*

Jaccard's Gift Certificates

Admirably solve the gift problem of individual or institution where there is doubt as to what will be welcome. Issued at Cashier's Desk.

Solid Gold Jewelry

Genuine Shell Cameo Brooch, solid gold, hand-engraved mountings, with Patent safety catch, each $5.50

For Women:

Stone set Rings	$3 to $54
Solid gold Signet Rings	$2 to $21
Solid gold Bar Pins	$2.50 to $50
Solid gold Brooches	$2.75 to $50
Solid gold La Vallieres	$4.50 to $75
Solid gold Necklaces	$1.75 to $45
Solid gold Bracelets	$3.90 to $75
Solid gold Dead Neck Chains	$15.50 to $62

For Men:

Solid gold Set Rings	$6 to $50
Solid gold Signet Rings	$5 to $25
Solid gold Lapel Coat Chains	$9 to $25
Solid gold Waldemar Chains	$9 to $68
Solid gold Cuff Links	$2.75 to $90
Solid gold Watch Fobs	$7 to $55
Solid gold Tie Clasps	$2.25 to $35
Solid gold Single Vest Chains	$16.50 to $41
Solid gold Safety Fob Guards	$3.25 to $10
Ribbon Fobs with mountings of solid gold	$7 to $30.75

Solid gold Emblem Rings in a complete selecting, including all prominent fraternal orders, price $8.50 up to $62.50

Sterling Silver
Gifts for Women

Toilet Sets; new designs in sterling silver; plain and decorated engine turned design.

Sterling Silver Vanity Cases; new designs in hammered, engraved and engine turned effects.

Sterling Silver and Enameled Dorines; engraved or hammered design, $3.25 to $25

Sterling Silver Mesh Bags and Purses; solid links; latest designs, $8 up to $125

Sterling Silver Miniature Lockets; hammered and engraved design, $1.50 up to $10

Sterling Silver Photo Frames; oval and square styles, in all sizes; plain or engraved $1.50 up to $25

Perfume and Toilet Bottles; all sizes; enameled and rock crystal glass, $3 to $25

Sterling Silver Sewing Sets, in wicker case $4.25 to $7.50

Sterling Silver Manicure Sets; 5 pieces in case $5.50

Sterling Silver Manicure Sets; 6 pieces in case, $8.50

Sterling Silver Manicure Sets; 8 pieces in case, $10

Bedell

Washington Avenue at 7th Street

Wonderful Bedell Gift Blouses

Beaded and Embroidered in Pastel and Suit Shades

$5 and $6.98

Make no mistakes—the Blouse is the Christmas gift par excellence! At Bedell prices you spend but little—and yet Bedell styles are individual, attractive and charming! Georgette crepes, chepe de chines and satins, in wispy trimmed and tailored modes.

Others at $10, $15, $25 & Up!

Impressive Fur-Collar Coats

Special Bedell Successes Very Specially Priced

$28 and $49.75

What could constitute a more fashionable, more elegant, more desirable Xmas gift than a genuine, dashing, swinging Bedell Coat? Two assortments that offer innumerable surprises in metropolitan, high-grade Coats.

Wool Velours, Bolivias, Polo Cloth, Silk Seal Plushes, Yalama Cloth, Caladonia, Plumette, Evora Cloth.

Silk lined, with the tailored finish that tells at a glance a "good" Coat. Many diversions in full flaring, dolman and belted types. The collars are of natural raccoon, nutria beaver and Hudson seal.

Others at $65, $75, $85 Up

Season's Newest Dress Modes

Assortments Now on Display in All Favored Fabrics

$19.75 and $25

There is nothing strange about the great demand for Bedell Dresses. Simply the natural preference of women who know style—who know values. In these two low-priced groups you select from an unending variety of high-grade, afternoon and tailored frocks.

Lustrous Satins, Fine Meteors, Wool Velours, Silvertones, Tricotines, Mannish Serges.

The New Bedell originations display many handsome developments revealing shorter skirts, shorter sleeves, Parisian collars—and, oh—such pretty drapery and embellishments.

No Charge for Alterations

Season's Best Skirts

Very Attractively Priced

$10.98 and $15

Dress or sport models. Warmth and comfort-giving materials—with all the latest embellishments in pockets, belts, etc. Of velour, wool plaids, mannish mixtures and silk Failles. Handsome new color combinations.

Others $18, $25, $35 and Up!

Fine Suits Greatly Reduced

From Higher Priced Lines for Quick Disposal

$35

Affording a liberal latitude for selection, including those stunning, simple, almost boyish, tailleurs—or the more elaborately finished costume models—some with fur trimming.

Velours, Silvertones, Oxfords, Mannish Serges, Velour de Laines, Velour Checks, English Polins.

No Charge for Necessary Alterations

CARDINAL MERCIER'S STORY OF REFUSAL TO WITHDRAW HIS LETTER

Continued From Preceding Page.

of his superior, and proceeded with the reading."

Monday, Jan. 11, the Cardinal sent to all his clergy the following letter, the original being in Latin: Malines, Sunday, Within the Octave of the Epiphany, 1915.

Very Reverend Fathers and Most Dear Fellow Workers:

You are acquainted, I believe, with a notice of the Governor-General of Belgium published in the papers stating that the Cardinal Archbishop of Malines has in no wise been hampered in the free discharge of his ecclesiastical office. The facts themselves disprove the truth of this assertion.

As a matter of fact, on the evening of January 1 and throughout the whole of the following night, German officers entered the presbyteries and carried off or tried vainly to wrench from the priests' hands the pastoral, and in defiance of episcopal authority forbade you to read it to your congregations, threatening you or your parish with the direst penalties.

Even our dignity was not respected, for on January 2, before daybreak at 6 o'clock, I received the order to go immediately that same morning and explain to the Governor-General my letter to the clergy and the people. The following day I was forbidden to give benediction in the Cathedral at Antwerp. I have been forbidden to visit the other Belgian Bishops.

"Rights Violated."

As a citizen, as a shepherd of souls, and as a member of the sacred College of Cardinals, I protest, my dear fellow workers, that your rights as well as mine have been violated.

Whatever may be alleged to the contrary, experience has proved that this pastoral letter has provoked no occasion for sedition, but, on the contrary, it has contributed largely to the appeasing of the people's minds and to public tranquility.

I congratulate you on having fulfilled you duty with firmness and moderation. Continue faithful, keeping up a stout yet pacific heart, remembering the words in which I have already explained to you my mind clearly and entirely: "Be at the same time the best guardians of patriotism and the supporters of public order."

As for the rest, be "in spirit fervent, serving the Lord, rejoicing in hope, patient in tribulation, instant in prayer, communicating to the necessities of the saints." (Romans 11: 11-13.)

I beg you, do not forget me in your prayers; on my part, I shall not forget you in mine. Altogether, united by the close ties of brotherhood, let us commend to the Lord, the Bishops, the clergy and the faithful, "that they may see their duty and may have the strength to fulfill it."

D. J. CARDINAL MERCIER,
Archbishop of Malines.

Associated Press Inquiry.

The incidents provoked by the reading of the pastoral became known in other countries. George Schreiner, correspondent of the Associated Press at The Hague, sent a telegram to the Cardinal, through the German authorities, requesting detailed information of his treatment by the German authorities. This telegram was delivered by the Kreischef of Malines:

"It has been rumored that your eminence has been arrested, together with certain other persons who have co-operated in the dissemination of the pastoral letter. This report has produced a deep impression throughout America. For this reason I have been charged by the managers of the Associated Press to get into personal communication with your eminence and to receive from you details of the alleged bad treatment to which you have been subjected. If your eminence be agreeable, I beg you to inform me at the American embassy at The Hague what can be published of your present position."

The Cardinal sent the following:

"In reply to your telegram I regret to have to declare that a number of priests have had to submit to the violations of their homes, threats of fines or imprisonment and arrest. The printer of the pastoral letter was condemned to a fine of 500 marks. Myself received Jan. 2, 6 o'clock, morning, three officers who brought me an order to remain at the disposal of Governor-General;

Continued on Next Page.

Open Tomorrow Till 6 P. M.

Irwin's
509 Washington Av.

Open Tomorrow Till 6 P. M.

Never Before Such Xmas Savings!

A Fur Sensation

Reductions of 25 to 50%!

That gift for "Her," select it here—tomorrow—from among these wonderful offerings. Never was the time more opportune, never was the selection so immense, never were the reductions so remarkable. We list just a few of the extraordinary bargains:

$69.75 Genuine Novelty Nutria Scarfs; reduced for tomorrow to only $49.50

$85.00 Genuine Hudson Seal Stoles; trimmed with belt; special tomorrow $49.50

$90.00 Genuine Hudson Seal Cape Coatees, with belt and natural squirrel collar; now $50.00

$150.00 Jap Mink Stoles; belted model; tail trimmed; reduced to only $89.75

$129.75 Jap Mink Cape-Coatees, with belt, elaborately tail-trimmed. Wonderful saving at $89.75

$195.00 Genuine Natural Muskrat Coat (illustrated), adorned with large shawl collar and cuffs of natural raccoon; now.. $125

$250.00 Kolinsky Marmot Coats, 42-inch; large natural raccoon collar and cuffs. Now $145

$225.00 Hudson Seal Coatees, with large natural squirrel collar. Specially reduced to $150

$250.00 Genuine Nutria Sport Coat, large shawl collar, bell sleeves. A striking model. Now $150

$275.00 Natural Skunk Cape, tail trimmed; a very "snappy" style; reduced to.. $150

$225.00 Nearseal Coat, shawl collar of Jap Kolinsky; bell sleeves; reduced to.. $150

$385.00 French Seal Coat, extra large shawl collar and bell sleeves of Australian opossum. Special $250

$225.00 Jap Mink Coatee, elaborately tail-trimmed and with belt; big saving at $175

$450.00 36-Inch Genuine Hudson Seal Coat, large skunk collar, bell sleeves; a gorgeous model; reduced to $300

$450.00 Extra Large Eastern Mink Cape-Coatee, belted style, elaborately tail trimmed; reduced to $300

Hundreds of Others at Corresponding Reductions

A Sale Beyond Comparison!

COATS Tremendous Reductions!

Savings of $15 to $30

Coats Worth $40.00 to $75.00! Choice at Two Extraordinary Low Prices! $25 $45

A great Saturday featuring. An event seldom equaled in local merchandising history. Hundreds and hundreds of Coats, plain or fur trimmed, in every style, every color—each at a phenomenal saving.

Coats of finest imported weaves, crystal cloth, broadcloth, tinseltone, silvertone, wool velour, Bolivia, Normandy cloth, polo cloth and silvertip, likewise short Coats of beaver plush or beavertex. Every Coat beautifully silk lined.

Suits Sacrificed! Values to $75

Morning Special—Just 41 in the Lot! $33

Distinctive plain or fur-trimmed types of such elegant fabrics as broadcloth, tricotine, wool velour, silvertone and serge. Models of the highest character, every one elegantly silk lined. While they last, sacrificed at..

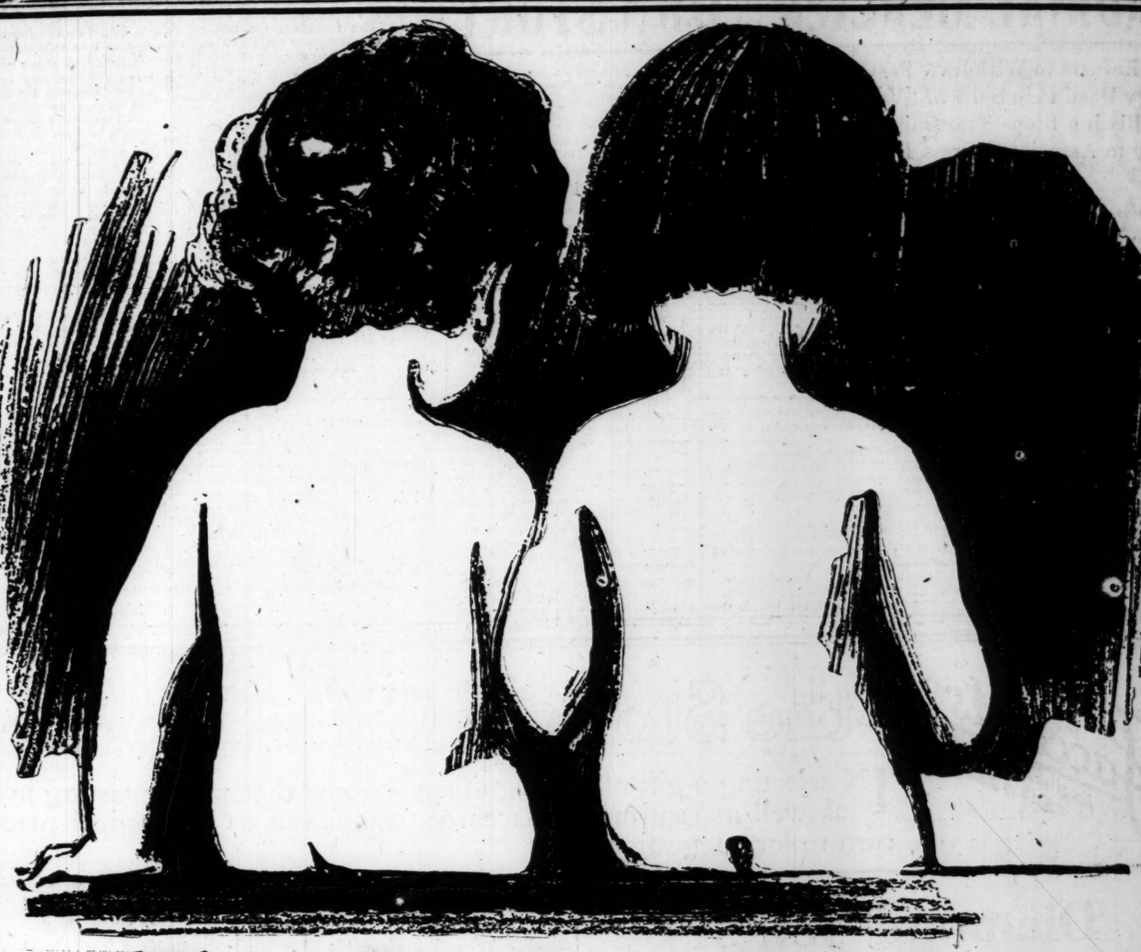

Two Perfect Backs

This sketch was made from an original photograph sent to the Companion editor.

It is a beautiful testimony of what the Companion has meant to one woman—a successful mother of two perfectly developed children.

But these are only two children. Thousands of children will have happy, successful lives because their mothers and fathers are following Dr. Emerson's simple rules, which appear month by month in the Companion.

Dr. Wm. R. P. Emerson is the great pioneer in malnutrition. He discovered that one child in every three, in even the wealthiest homes, was dangerously undernourished. He discovered also how any mother could bring her child up to normal weight.

Now, not only thousands of parents, but schools and public clinics all over the country, are working out this problem according to the instructions in the Woman's Home Companion.

Does your child weigh what he should? Do you realize that only 7% underweight means a whole year lost in his development?

Buy your January Companion to-day and read what Dr. Emerson tells you about the effect of home atmosphere on your child's health.

Do Your Clothes Fit Your Job?

If you are employed in an office, or a store, if you are a salesperson or a buyer—there's an especially appropriate way for you to dress.

A business woman's appearance is either an asset or a liability of an office.

Miss Gould picks you out, you and your positions, one at a time—and talks confidentially to you about how to dress in keeping with your work—and at the same time with taste and smartness. Read how to make your clothes a business asset.

The Companion's Family Bulletin Board

Did Father forget that package this morning? Will should return his library book today. Let us hope the maid orders that extra ice for this evening! There's a piece of pie in the cupboard for Bob when he gets in to-night—if he only looks for it — — —

Everything will go along ship-shape—no forgetting—no nagging—if you have a Family Bulletin Board.

That's one of many really splendid household suggestions in the January Companion. And every Companion is full of just such things.

A Magazine for Women *Edited by a Woman*

WOMAN'S HOME COMPANION

20c a copy — $2.00 a year

THE CROWELL PUBLISHING COMPANY

WOMAN'S HOME COMPANION
THE AMERICAN MAGAZINE

FARM AND FIRESIDE
COLLIER'S—*The National Weekly*

Swedish Shipowners Hire Germans.
By the Associated Press.

STOCKHOLM, Dec. 12.—Large numbers of German naval officers are being employed by Swedish shipowners. The Government therefore is preparing a bill to combat invasions of the Swedish seamen's union and also to provide against the employment of Germans.

CLOTHES ON CREDIT
$1 WEEKLY

Buy Tomorrow and Pay After Christmas

Our liberal credit system will enable you to be well dressed for Christmas and still have plenty of money to do your small shopping with. This is the most liberal offer we ever made and you should take advantage of it tomorrow. We carry a complete line of Ladies', Men's and Children's Clothes, up-to-the-minute styles, at prices to suit your pocketbook. No honest person refused credit in this store. Wear the clothes while paying for them.

Ladies' Suits, $25.00 to $65.00
Ladies' Coats, $12.50 to $75.00
Dresses .....$10.00 to $45.00
Furs .....$9.75 to $45.00
Men's Suits....$25.00 to $60.00
Overcoats ..$22.50 to $45.00
Child's Suits .$8.00 to $15.00
Mackinaws $14.50

Alterations Free

Read Our Terms

Sold to I. BURTON,
Residence, 5249 Morgan St.

Articles	Lot No.	Size	Price
1 Suit	1810	38	$15.00.

TERMS: $1 Per Week

Dec.	13	$1.00
Dec.	20	$1.00
Dec.	27	$1.00
Jan.	3	$1.00
Jan.	10	$1.00
Jan.	17	$1.00
Jan.	24	$1.00
Jan.	31	$1.00
Feb.	7	$1.00
Feb.	14	$1.00
Feb.	21	$1.00
Feb.	28	$1.00
Mar.	6	$1.00
Mar.	13	$1.00
Discount		$1.00
Total		$15.00

MAKE $1.00 EASY!

Cut this out and bring it along with you. We will accept it for $1.00 on any purchase amounting to $10 or over.

This illustration is an exact duplicate of our credit system; it shows how easy it is to pay off an account of $15.00 and what a short time it takes to pay for your Fall outfit.

STAR CREDIT CLOTHING CO.
708 WASHINGTON AV. Open Saturday Eve. Until 10:00

MISSOURI UNIVERSITY HAS 3182 STUDENTS

Enrollment for 1919-20 Exceeds That of Any Other Year by 400.

Special to the Post-Dispatch.

COLUMBIA, Mo., Dec 12.—According to a statement issued by Registrar Ames of the University of Missouri, 3182 students have registered since Sept. 1. This is the largest number enrolled at the university. It exceeds the former record, that of 1915, when the total enrollment reached 2789, by 400.

Registrar Ames explains that these figures represent the students enrolled at the university now and do not include the School of Mines at Rolla nor the summer school.

All divisions of the university show an increase in attendance. The College of Arts and Science leads with 865 men and 622 women. The College of Agriculture ranks second with 391 men and 30 women. In the School of Education the women outnumber the men, 176 women to 28 men. In the School of Engineering 410 men are enrolled. The School of Law has 163 men and only two women. There are 70 men and 36 women in the School of Journalism.

Majority Are Church Members.

The School of Business and Public Administration has enrolled 67, five of whom are women. In the medical school 53 men and 13 women are studying for degrees. The graduate school has 61 men and 26 women.

According to the figures of the registrar there are 2218 men and 964 women attending the university.

A majority of the students are church members. According to a religious census compiled by the Y. M. C. A., the members of the various denominations are as follows: Methodists, 584, preference 136; Christians, 486, preference 148; Presbyterians, 405, preference 84; Baptists, 384, preference 96; Episcopalians, 101, preference 14; Roman Catholics, 61, preference 4; Hebrew, 41, preference 13; Congregationalists, 40, preference 12; Christian Science, 20, preference 37; Lutheran, 44; Evangelical, 19; Unitarian, 3, preference 6; Ethical Society, 3; Moravian, 1; Latter Day Saints, 3; United Brethren, 2; nonsectarian, 1; Universalists, 1. Two hundred and eight men and 34 women expressed no denominational preference.

12 Foreign Nations Represented.

The University of Missouri is drawing students from all parts of the world. The foreign countries and territories represented are England, France, Russia, India, Egypt, Korea, Japan, China, Philippine Islands, Switzerland, Hawaii Argentina, Brazil and Bolivia.

Oklahoma has the largest State representation outside of Missouri, with 44 students; Arkansas is second with 23 and Kansas third with 20. Illinois, Nevada and Texas have nearly as large a representation as Kansas. Thirty-two of the 48 states are represented.

BOLSHEVIK ATTACKS ALONG ESTHONIAN FRONT REPULSED

On Eastern Front Infantry of Both Denikine and Red Army Go to Battle on Sledges.

By the Associated Press.

LONDON, Thursday, Dec. 11.—Bolshevik attacks continue along the Esthonian front south of the Gulf of Finland and east of Narva, according to an official Esthonian statement issued Wednesday night. Bitter fighting has been going on along the Korostell-Feodorovka-Yamburg sector, but all attacks have been repulsed by the Esthonians, it is said.

On the Eastern front the infantry of both Denikine and the Bolsheviki is supplied with sledges upon which the men ride into battle. Because of the severe weather litle serious fighting is going on here, the mai nactivity being artillery duels betwen armored trains. The Siberians have an enormous amount of artillery, about one gun to each 100 men, which is out of all proportion. It has been found necessary to discard some of the pieces.

Canada Ships $10,000,000 to U. S.
By the Associated Press.

NEW YORK, Dec. 12.—The Canadian Government is shipping $10,000,000 in gold to this city, it was announced today, to meet obligations here and also to check the depreciation in Montreal exchange.

CARDINAL MERCIER'S STORY OF REFUSAL TO WITHDRAW HIS LETTER

Continued From Preceding Page.

Sunday, Jan. 3, received by telegram Governor-General's prohibition to go to Antwerp to preside at religious ceremony."

Refuses to Send Wire.

The Governor-General refused to send the Cardinal's wire. He sent one of his emassaries to invite the Cardinal to tone down the text of his answer to the correspondent. The Cardinal refused energetically, declaring that what he affirmed expressed the bare truth. As he was not allowed to answer explicitly the questions asked of him, he confined himself to sending him, through the channel of the Kreischef of Malines and of the Governor-General, the following answer:

"I quite understand the sympathy you wish to manifest toward me and I thank you for it; but I prefer for the present not to dwell on the vexatious proceedings to which you refer and to continue to confine myself to my duties as a Bishop.

I repeat, however, that I have withdrawn and shall withdraw nothing of my pastoral letter."

(The next installment, tomorrow, will tell of the efforts of the German authorities to browbeat the Cardinal and the priesthood, to stop the complaints of atrocities committed by the soldiery. The Cardinal met them with a demand for an inquiry by a neutral commission, mixed Belgian and German commission, headed by the American Ambassador. This plan did not meet favor with the German authorities.)

An Investment Not a Speculation
"OVERCOATS"

$32.50 Values at	$35.00 Values at	$40.00 Values at	$45.00 Values at	$55.00 Values at	$65.00 Values at
$25	$27.50	$30	$35	$40	$50

A Wonderful Christmas Gift—Our Fine Fur Collars for His Overcoat
WE INVITE COMPARISON OF VALUES
SANDPERL'S
S. E. Cor. 7th at OLIVE—Second Floor—Entrance 224 N. 7th
OPEN SATURDAY 9 P. M.

FREE TRIAL
EASY PAYMENTS
$89

Instead of giving each one of the famliy some small gift this Christmas, why not give the whole family one big gift that all can enjoy?

What could bring greater pleasure to all the folks than this beautiful Artophone?

Why You Should Buy he Artophone:
Plays All Records.
Universal Reproducer and Tone Arm.
Violin-Wood Sound Chamber.
Sold on Easy Payments.
FREE TRIAL
If you can't reach our store, mail the coupon.

The Artophone Co.
1113 Olive Street

Pay $5.00 a Month

The Artophone Company, (P.-D.)
1113 Olive st., St. Louis, Mo.
Date.....
Gentlemen:
Please deliver to my home the $89.00 Artophone, as advertised. I will try it thoroughly. If I am not entirely pleased with it, I will notify you to remove it.
Name .....
Address .....

610-612 Washington Avenue

Sonnenfeld's
L. ACKERMAN, Manager

"The House of Courtesy"

Special Sales for Teachers
and for all others who find it more convenient to shop on Saturday

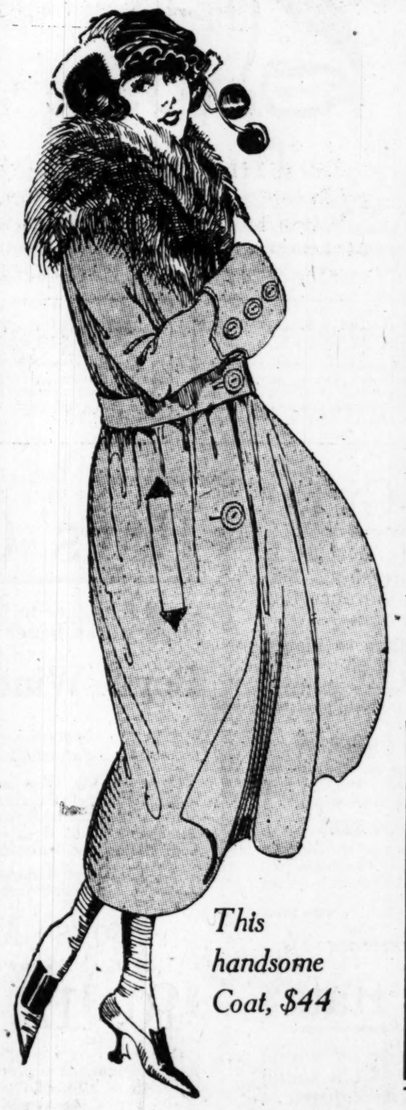

This handsome Coat, $44

Departing from the usual procedure of featuring our major sales for Monday, we will offer tomorrow, for the convenience of those who can shop more readily on Saturday, quite a number of interesting sale groups in wearables and articles appropriate for Christmas giving. We decided on this course by several requests from women unable to take advantage of special events scheduled heretofore on other days of the week.

COATS
$44
Much more expensive models, fur-trimmed and plain—short and long types—of silvertone, velour, broadcloth, tinseltone, Normandy cloth and seal plush.

DRESSES
$16.50
Very charming and decidedly serviceable street and afternoon Dresses, in satin, Georgette combinations, tricotine, serge and wool jersey.

To $12.50 Blouse Values
$9.65
An immense style selection, ranging from tailored street models to dressy costume effects. Of fine Georgette and of crepe de chine, in beaded, braided, embroidered and lace trimmed treatments. Flesh, white, the popular "suit" shades and pastel colorings.

Chemises
Special at
$3.95
Satin and crepe de chine; envelope styles; ribbon trimmed; likewise trimmed with Georgette and Val. lace.

A specially arranged display and sale of
Handsome & Dependable Furs
You can purchase Furs here with an easy mind. No uncertainty as to quality, style or the service any selection will give. And unquestionably superior values Saturday in every sort of
Fur Coat, Fur Coatee, Stole, Cape, Scarf, Choker and Set

SPECIAL
Eastern Mink Cape Stoles
$295

SPECIAL
Jap. Kolinsky Cape Stoles
$135

Children's Tams
Worth to $3.00
Of duvette
Of velvet
Of velveteen
Of beaver cloth
75c

New $15 & $12.50 Fur-Brim Hats

$9.00

New and effective variations in roll brims, chin chins, turbans, flare-ups and novelties—of nutria color sealine, moline and French seal combined with crowns of metallic cloth, duvetyne, satin or embroidered silk.

See Our Announcement on Page 13.

FAMOUS-BARR CO.

We Give Eagle Stamps and Redeem Full Books for $2 in Cash or $2.50 in Merchandise—Few Restricted Articles Excepted.

Don't Forget Your Christmas Red Cross Seals

Men's Silk Socks

¶ Pure thread silk with lisle thread ribbed tops. Made with high spliced heels, double soles and toes, in black, white and colors.
Pair..... $1.00
Main Floor

Men's Sweater Coats

¶ Heavy weight, in rope stitch or Shaker knit, with large shawl collar. Well made, with two pockets, in shades of navy, Oxford, maroon, cardinal and Havana brown..... $8.95
Second Floor

Saturday Store Hours: 9 A. M. to 6 P. M. No Matter Where You Shop, Shop Early

Pre-Christmas Sale of
Suits and Overcoats

The Season's Most Advantageous Clothes Buying Opportunity Continues Saturday, With Values Utterly Impossible to Duplicate in All St. Louis on Clothes of Sterling Quality

¶ Against almost insurmountable odds, the capable representatives of our four-store buying organization went into the markets weeks ago to prepare for this big event. They knew full well the unprecedented conditions that prevailed—they knew of the curtailed productions and shortages—they knew that the highest prices ever known in the clothing industry were in effect—yet they had the courage, backed by our mighty buying power—and by almost superhuman effort, exacted the co-operation of a number of America's most efficient clothes makers. Several truly extraordinary and highly profitable purchases were resultant—involving large quantities of Winter's very best Suits and Overcoats for men and young men.

¶ ***These are offered in this Pre-Christmas sale at savings that very clearly define how eminently helpful our four-store buying power is to you.***

$30 & $35 Suits or Overcoats at—
$26

$40 & $45 Suits or Overcoats at—
$33

$50 to $60 Suits or Overcoats at—
$42

The Suits

Models for men and young men, including double-breasted, plain and waist-seam, single-breasted and high-waist styles, as well as the more conservative effects. All are built of superfine fabrics, splendidly lined and finished with careful attention to every detail. Sizes for men and young men.

The Overcoats

Include Ulsters, Ulsterettes, single and double breasted Coats and Chesterfield models, developed of finest quality plain and fancy fabrics. Many have large comfortable collars and belts and are full lined or have satin yokes and sleeve linings. Sizes for men and young men.

Smoking Jackets and House Coats, $7.75 to $30
What could please him more or offer more lasting service than one of these inviting looking Coats. We have them in silks, velvets, Scotch plaids and two-tone fancy back effects. All sizes.

Detachable Fur Collars, $14, $18 and $24.50
Handsome, warm Fur Collars that can be worn with any overcoat. Made of Hudson seal, near-seal and sealine. Any man would appreciate one of these for Christmas.

Fancy Vests, $3.75, $4.75 Up to $8.50
Dressy and useful Vests are these for the fastidious man. Made of silks, mercerized and flannel fabrics in dark, medium and light colors. All sizes, including extra sizes up to 50.

Leather Reversible Coats, $35 to $95
Can be worn on either side. Made of soft, oil tanned leather on one side and gabardine or fancy tweed cloth on the other. Three-quarter length with all-around belt and convertible collar.

Second Floor

Men's Shoes

$8 Pair...

¶ $8 will buy a pair of good Shoes. You'll realize this when you see them. They are made on a good-looking English last and finished in tan, mahogany and gunmetal. All sizes and widths.

Men's Slippers Pair, $3.00

Comfortable House Slippers in Opera, Everett and Romeo styles. Made of tan or black kid with turned soles.

Second Floor

"His" Gifts

—can be easily selected in our Men's Furnishing Section, with the assurance that they will please him.

Shirts With Collars to Match, Special, $5.95
Men's Silk Bengaline Shirts in shades of blue, corn, green, pink and orange.

Chamoisette Gloves, $2
Fowne's duplex gray Chamoisette Gloves, of a very heavy quality, suitable for driving and street wear.

Silk Reefers, $3.85
Made of excellent quality silk, in a pleasing assortment of handsome patterns and colorings. Subject to slight misweaves.

Main Floor

Men's Hats

¶ Just the kinds he would buy for himself will be found at St. Louis' Hat Headquarters.

Metropolitan Hats, $4.00
Derbies and Soft Hats—six styles to choose from. Soft Hats have the new silk finish.

Fur Caps, $3.50 to $30
The popular styles, made of French Coney, electric seal, cape seal, French seal, sealine, Hudson seal, muskrat, beaver and Alaska seal.

Velour and Beaver Hats, $10
Distinctive Hats for discriminating men. Four authentic styles, shown in black, brown, gray and green.

Winter Caps, with pull-down ear-bands, $1.50 to $5.

Main Floor

In the Basement Economy Store

Men's Suits and Overcoats

Values Unequaled in St. Louis at
$15.75 $19.85 $22.65

¶ Good style, good workmanship, good materials, and, above all, good values—that's what you'll find in these Suits and Overcoats. If you're looking for clothes of splendid appearance—clothes that will wear long and satisfactorily and that are heavy and warm enough for the wintriest weather—right here is where your search should end. You'll find them here and at $5 to $10 less than the same quality would cost you elsewhere.

The Suits

—are made of dependable cassimeres, cheviots and worsteds and other materials, in waistseam and plain form-fitting styles, as well as in more conservative models. Sizes for men and young men.

The Overcoats

—Ulsters and Ulsterettes, in single and double breasted styles, some with all around belts. Plain and panel-back Overcoats, too, as well as Chesterfield models. Made of Oxford grays and neat mixtures.

Basement Economy Store

Boys' Clothes Make Good Gifts

—and the place to buy them is at St. Louis' Foremost Christmas Store, because here you'll find bigger stocks, better varieties and greater values.

Boys' Winter Overcoats

Special Saturday... $17.50

Overcoats like these make excellent Christmas gifts, to say nothing of the saving you effect when buying one. Made in the double-breasted style, with slash pockets and detachable belts, of fancy Overcoatings, with worsted body linings and Venetian yokes. Sizes 8 to 18 years.

Other Overcoats—sizes 2½ to 18 years—priced $10 to $32.50

Boys' Mackinaws

Exceptional Values in These Four Groups at
$10, $12, $14 and $16

Give your boy a Mackinaw for Christmas and you'll be giving him lots of pleasure and comfort. Mackinaws are made of all-wool, warm, weatherproof fabrics, in cheery plaids, checks and solid colors. Double-breasted styles, with shawl or convertible collars, detachable belts and slash or patch pockets. All sizes 6 to 18 years.

Leather Reversible Coats $28 to $38
Made of soft, oiled, tanned leather on one side and fancy tweeds or gabardine on the other. Belts, slash pockets and convertible collars.

Novelty Suits, $12
Natty, button-to-neck styles, in junior models, with straight, full lined knickers. Each suit has an extra white washable collar. Sizes 2½ to 7 years.

Wash Suits, $5.50
Made of Palmer linen, Galatea, Devonshire and Kiddy cloth—Junior, Middy and Oliver Twist models. Sizes 2½ to 7 years.

Cowboy Outfits, $2.45
Hat, shirt, trousers, black belt, pistol and holster and red bandana, with fringe on sleeves and side of trousers. All sizes 4 to 12 years.

Two-Pants Suits, $18.50
Academy-make, tailored of all-wool materials in single and double breasted belted styles. Knickers full lined. Sizes 8 to 18.

Novelty Overcoats, $16
Double-breasted, button-to-neck styles. Have all-around belts, slash pockets and Venetian yokes—sizes 2½ to 8 years.

Soldier Outfits, $4.95
Soldier Outfits consist of blouse, lace breeches, officer's cap, canvas leggins, Sam Brown belts, all well made of khaki material, in sizes 6 to 14 years.

Indian Suits, $1.75
Made of khaki-colored material, with red fringe trimming on trousers and down front blouse, and red fringe hood with colored feathers. Sizes 4 to 8 years.

Blue Serge Suits, $14
Newest models, with detachable belts and slash pockets. Knickers full lined. All sizes, 8 to 18 years.

Corduroy Suits, $11
Waist-seam models, with detachable belts and slash pockets; full-lined knickers. Sizes 8 to 18.

Norfolk Suits, $9.75
Have detachable belts and slash pockets—knickers full lined, with reinforced double seats. Sizes 8 to 18.

Velvet Suits, $10
Shades of blue, black, brown, green and maroon, in Middy, Junior and Oliver Twist styles, with trimmings on collars and sleeves. Sizes 2½ to 8 years.

Second Floor

ater Coats

itch or Shaker knit, with
nade, with two pockets, in
oon, cardinal $8.95
Second Floor

ats
With
ality

the markets weeks ago
rtailed productions and
ourage, backed by our
fficient clothes makers.
ery best Suits and Over-

uying power is to you.
0 Suits or
ts at—

2

oats

e breasted Coats and Chester-
nd fancy fabrics.. Many have
lined or have satin yokes and

her Reversible Coats,
$35 to $95
e worn on either side. Made of
tanned leather on one side and
e or fancy tweed cloth on the
Three-quarter length with all-
belt and convertible collar.
Second Floor

d Gifts
cause here you'll find

Indian Suits, $1.75
Made of khaki-colored material, with red fringe trimming on trousers and down front blouse, and red fringe hood with colored feathers. Sizes 4 to 8 years.

Velvet Suits, $10
Shades of blue, black, brown, green and maroon, in Middy, Junior and Oliver Twist styles, with trimmings on collars and sleeves. Sizes 2½ to 8 years.
Second Floor

CLOTHING ON CREDIT FOR MEN, WOMEN AND CHILDREN

WE OFFER YOU

All the VALUE—all the SERVICE—all the SATISFACTION ON CREDIT that you can possibly obtain by paying spot cash. Everything that goes to make both BUYING and PAYING easy—will be found at the Good Will.

GOOD FOR $1
THIS COUPON WILL BE ACCEPTED AS A CASH PAYMENT OF ONE DOLLAR ON ANY PURCHASE OF $10 OR MORE

CUT THIS OUT
IT PAYS TO BUY HERE

Men's Suits and Overcoats

You will find here just the same styles—the same materials—made just as well and priced just as low—on credit as in a spot cash store.

Single and double breasted Suits and Overcoats, with or without belts—

$25 to $68.50

Women's Warm Coats

Full of style—full of satisfactory wear—on credit—lower in price than cash stores. Plush Coats and Coatees—Velours—Bolivia and Silvertone.

$22.50 to $85

FURS $10 to $75 | DRESSES $16 to $40

GOOD-WILL CREDIT CLOTHING CO.
804 NORTH BROADWAY

OBERAMMERGAU UNABLE TO GIVE 1920 PASSION PLAY

Village of Actors in Allegory Suffering From Crop Failures and Hard Winter.

By the Associated Press.

OBERAMMERGAU, Bavaria, Wednesday, Dec. 10.—Crop failures and a hard winter have added to the war suffering of the little group of villagers here known to the world as actors in the passion play, portraying the crucifixion of Christ, which is presented every 10 years.

Because of food restrictions imposed by the Bavarian Government, it will not be possible to give the far-famed allegory next year, according to those who have taken leading roles, postponement being imperative until 1921.

E. Harvey Padlock of Los Angeles, who brought Red Cross relief supplies from Vienna, found conditions bordering on starvation in some instances.

Anton Lang, familiar as Christus in the play, met Padlock at the train Sunday last and together they visited the homes of many players who needed aid. Clothing was furnished, among others to Lang's own family augmented by three since 1910, and also to the families of John W. Zinck who assumed the role of Judas, Peter Dendle, in the 1900 cast as St. John, and Ottellie Zenk and Anni Flunger, who represented the virgin in former presentations.

Sweet chocolate for the children was furnished as a personal gift from Lieut. Stockton, head of the American Food Commission in Austria. Lieut. Stockton learned of the severe conditions here when he visited the village last August to investigate a report that Lang had been killed in the war.

WAR LIBRARIES TO BE DIVIDED

Army, Navy and Merchant Marine to Get 850,000 Books.

By the Associated Press.

NEW YORK, Dec. 12.—Plans to distribute 1,300,000 surplus books collected during the war by the American Library Association have been made by the executive board, it was announced today.

The army and navy will each be given 300,000 volumes, and 250,000 will be distributed in the merchant marine, coast guard service, hospitals of the public health service, lighthouses and lightships. The remainder will be donated to state libraries based on the population of former service men in the vicinity.

BIG POLICEMAN BEATEN BY MAN ALMOST FOOT SHORTER

U. R. Fare Collector Explains Probationary Patrolman Made Disturbance on Street Car.

Probationary Patrolman William B. Mitchell of the Angelica street district, 6 feet, 3½ inches tall, was beaten and held for arrest at 10:15 o'clock last night at the Maplewood loop by Frederick Williams, 5 feet 6 inches tall, a fare collector for the United Railways Co.

Williams told Deputy Marshal Lauriston when he turned his prisoner over, that Mitchell and three other men had been quarrelsome on a street car and he "just had to yank the big fellow off the car and lick him." A man arrested with Mitchell said he was Frank O. Thorpe of 518 North Whittier street. They were charged with disturbing the peace and will be tried tonight at Maplewood.

At the Angelica Street Station today it was said Mitchell was on recreation yesterday, and it was understood he had gone to St. Louis County to visit his parents.

Mitchell, Sept. 29, last shot and killed Herman Brinkman after chasing him into a yard in the rear of 620 Carrie avenue as a suspected boxcar thief.

MAN WHO STOLE COAT RETURNS CONTENTS OF POCKETS TO OWNER

Complies With Request Expressed in Want Ad and Enclosed a Note.

This want advertisement appeared in Monday's editions of the Post-Dispatch:

"Will the person who stole overcoat from Tower Grove bowling alleys kindly return contents of pockets to O. P. Owens, 3647 Humphrey street?"

On Monday Owen received at his home an envelope containing a bunch of keys, a badge and an automobile ignition plunger, together with the following note: "Your ad in the paper has been noticed and will return all you have asked. So I suppose you will be satisfied. Please state in paper if you receive them O K or not. Am rather interested in your cause. I don't live in this small town. Come to N. Y. and learn a few things. COAT HOOKER."

There was 4 cents postage due on the letter.

Visitor Fined for Plain Lights.

Frederick C. Pfotenhauer, an automobile dealer of Crystal City, Mo., was fined $25 in police court today on a charge of having plain glass in his automobile headlights. He said he had driven here from Crystal City and did not know the St. Louis law as to headlights.

ADVERTISEMENT

To Properly Treat Obstinate Wrinkles

Particularly where wrinkles are large and deep, the massage devotee is apt to rub too hard and too frequently. This loosens the skin, causes muscles to sag, aggravates the wrinkled condition—just the opposite result from that sought.

Better than massage, or anything else for the most obstinate wrinkles, as well as the finest lines, is a remarkable formula, which you may readily mix all yourself of, as you will have no difficulty in procuring the constituents from your druggist. It is this: One ounce of powdered saxolite, dissolved in one-half pint witch hazel. Bathe face, neck and hands in this. The effect is really marvelous, not only as to wrinkles, but also in cases of baggy cheeks and chin. The application is refreshing and soothing, tending to relieve fatigue. Both the witch hazel and the saxolite are, of course, entirely harmless to the skin.

We Give Eagle Stamps

Sensenbrenner's
SIXTH AND ST. CHARLES

Open Saturday Until 6 P. M.

Practical Xmas Gifts

Boys' High Cuts $4.50

Of superior quality black or tan chrome leather uppers, with extra double oak soles to heel; bellows tongue; 2 buckles at top. Sizes 11 to 13½ at $3.75. Sizes 1 to 5½, $4.50.

Boys' Tan English $4.95

New two-tone arrivals—dark tan calf vamp, with light tan calf tops—welt sewed soles—size 9 to 13½ at $3.95—sizes 1 to 6 at $4.95

Boys' Slippers $2.25

Of rich dark brown kid, with hand-turned leather soles—all sizes for little boys 9 to 13½ and the larger boys 1 to 5½.

Girls' Lace Shoes $3.25

Of black gunmetal in snappy English toe style — good sturdy soles—sizes 11½ to 2 at $3.25. Growing girls' sizes, 2½ to 6, at $3

Leggings 98c

Of first-grade Jersey cloth, as illustrated. White and black in all child's sizes from 4 to 11, at 98c. Misses' sizes 12 to 2, in black only, at $1.25.

Cretonne Slippers 69c

In boudoir style, of beautiful flower designed cretonne with good, substantial, fiber soles—sizes from little tots' 5 to misses' 2.

Child's Felt Juliets $1.25

Of a rich king blue felt, fur trimmed—soft flexible leather soles—all sizes, from 5 to 11, at $1.25, sizes 11½ to 2, at $1.50.

Felt Slippers 98c

Very pretty felt Slippers, in red or blue, trimmed with "Fairy Tale" pictures on vamp—soft elk sole. All sizes from little tots' 5 to misses' 2.

Child's Felts 79c

Plain Juliet style of gray felt, with substantial chrome elk soles. All sizes from the little tot size 5 to the misses' size 2. Exceptional values.

Men's Everetts $2.50

Of black or tan kid — hand-turned leather soles. All sizes from 6 to 12. Wonderful values; buy now while sizes are complete.

Men's Nullifiers $3.25

Of black or tan vici kid, hand-turned leather soles —all sizes from 6 to 12. A wonderful value.

Men's Felt Slippers $1.75

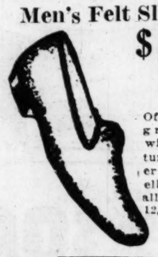

Of Oxford gray felt with hand-turned leather soles or elk padded—all sizes, 6 to 12, at $1.75.

Women's Felt Juliets $1.50

Ribbon-trimmed style, in colors, gray, black, wine and brown—soft, flexible leather soles, small leather heels. All sizes for women 2½ to 9.

Indian Moccasins $1.75

Of soft tan or dark red leather, very prettily fringe-trimmed and fancy design on vamp. Women's sizes 3 to 8.

Crochet Slippers 98c

Of black, gray or red solid colors, or trimmed with contrasting collars — soft lamb's-wool soles—all sizes for women from 3 to 8.

606-608 Washington Avenue
Thru to Sixth Street

Kline's

St. Louis Kansas City Detroit
Cleveland Cincinnati

ENVELOPE CHEMISE—Lace-trimmed and embroidered models of nainsook; pink batiste chemise with satin tops $1.95

GOWNS of nainsook daintily trimmed with lace and embroidery; smart tailored styles of pink batiste $1.95

ENVELOPE CHEMISE of nainsook trimmed with lace and organdie insets; finished with pink and blue ribbons $2.95

GOWNS of fine quality nainsook; lace tops; lace and organdie trimmed; also lace-trimmed pink batiste $2.95

CAMISOLES of wash satin; lace trimmed; built-up shoulders and straps $1.25

SILK CHEMISE of crepe de chine; lace-trimmed and embroidered; built-up shoulders and straps $3.95

CAMISOLES of wash satin; many styles; lace-trimmed and embroidered; also tailored effects $1.95

SILK GOWNS of crepe de chine; lace-trimmed and tailored styles; round, square and V necks $5.95

"KAYSER" Silk Camisoles; in flesh and white; ribbon straps; perfect-fitting garments $1.95

"KAYSER" Lisle Vests; white and flesh; built-up shoulders; splendid values $1.25

"KAYSER" Union Suits; vest top; ankle length; pink and white; sizes 40 to 44 ..... $1.95

"KAYSER" Cotton Lisle Bloomers, in pink; two special groups ..... $1 & $1.59

First Floor

Beautiful Gift Blouses

Specially Purchased—Values to $12.50

$5.00 Two Groups $8.95

Hundreds of beautiful Blouses, assembled in two great underpriced groups; finest Georgette models in the season's newest styles; beaded, embroidered, braid trimmed and tucked; in wanted suit shades, pastel colors, white and flesh; high-class Waists, made to sell at much higher prices.

First Floor.

Fur-Fabric & Plush

COATS

Radically Reduced!

$42

Short Fur-Fabric Coats and Long Plush Coats from Higher-Priced Lines

A very special offering of those fashionable Fur-Fabric Coats—jaunty, youthful models, many with fur collars and cuffs—very popular for both daytime and evening wear. The long Plush Coats are just what is wanted for cold weather wear—rich-looking as can be, many with shawl collars of fur.

Third Floor.

Hundreds of Those Wonderful

D-R-E-S-S-E-S

Many at ½ Price $25

The selection for Saturday is a marvelous one, providing Dresses of the highest type at a fraction of their real worth. Street, afternoon, matinee and business Dresses—dinner and theater Dresses—party and dancing Frocks and Evening Gowns—all greatly underpriced.

Fourth Floor

HATS—*Great Reductions!*

$5 *Values to $20*

Enormous reductions on hundreds of Trimmed Hats—smart, desirable models, priced for immediate disposal regardless of cost. Dress Hats and Tailored Hats of every description; Hats that have held places of honor in our higher-priced lines.

ALL FUR HATS at HALF PRICE

Children's Beaver Hats, with Ribbon Streamers, $2.00

Second Floor.

Silk Petticoats

$4.95

A special selection for gift-giving—taffeta Petticoats with fancy flounces; silk jersey tops with taffeta flounces; in suit shades, navy and black.

First Floor.

Black Suede Boots

$9.85

—$15 Values

Fashionable Black Suede Boots—one of the most favored leathers for Winter wear—at a special price. Also Boots in brown kid, black kid, gray kid and field mouse kid.

Balcony Boot Shop.

Sweater Scarfs

$1.00

Sweater Scarfs sacrificed—knitted Scarfs in bright colors and combinations, finished with fringe-trimmed ends; very special.

Sweater Shawls

$5.00 $7.95

Handsome new models, trimmed with fringe; several styles, both with and without belts; in rich, warm Winter colorings.

First Floor.

Veterans' Organization to Merge.
By the Associated Press.
WASHINGTON, Dec. 12.—Merger of the world war veterans, Soldiers, Sailors and Marines' Association, and the rank and file Veterans' Corporation into one organization to be known as the World War Veterans, Incorporated, was announced here today by a national committee representing the three organizations. Congress will be asked immediately for a charter. A paid up membership of 500,000 is claimed.

PHILADELPHIA INDIANAPOLIS BOSTON ST. LOUIS KANSAS CITY CINCINNATI

Jamerson
2nd. Floor 6th. & Olive
CARLETON BL'DG.

Thousands of Men Have Saved Money

BY simply stepping into our elevator and riding one flight to our busy, bright, second-floor store.

SAVING in second-floor rent alone is sufficient to make a big cut in every price ticket, and that is only one saving of our

NEW PLAN of Clothes Selling

Eliminating useless expense.

No high first-floor rent;
no costly free delivery;
no charges or bad debts;
no unnecessary expense.

Our customers get the saving.

Silk-Lined, High-Grade
Suits & Overcoats
$24 and up to $44
Saving on All, a $10 Bill on Some!

Special Values
Usual $45 to $50 Quality
Reversible Leatherette Coats
Wear them either way, one side leatherette Raincoat, other side fine knitted or tweed fabric. Raglan sleeve and belt all around make it one of the striking styles of the season. **$39**

2nd Floor
Carleton Bldg., 6th & Olive
TAKE ELEVATOR
"Save the Difference"

Open Saturday Evenings Until 9 O'Clock

PERSHING TO STAY IN ST. LOUIS OVERNIGHT

Will Inspect Jefferson Barracks, Going There Immediately After Arrival.

Although Gen. Pershing appears to be acceding to the desires of the Mayor's Welcome Home Committee that his visit to Missouri on Dec. 22 shall have the aspect of a triumphal reception of a native son, whose rank now is with history's greatest war leaders, he apparently is determined that his going to Laclede shall more closely resemble the similar going of any citizen to the place of his birth.

When he arrives in St. Louis, he will be accompanied by nine of his staff officers, whose presence will give something of military and official setting. However, he will go to Laclede alone, having announced his intention to dismiss his staff in St. Louis.

It now appears that the General will remain in St. Louis overnight on the day of his visit. His original plan was to depart for Laclede at 9 p. m. He has telegraphed that he probably would remain more than the 13 hours originally scheduled.

He also has announced his purpose to inspect Jefferson Barracks, and it is probable that he will go directly to the barracks upon his arrival at 8 a. m. Effort is being made to have the arrangements permit his return to the city about 10:30 a. m.

The Mayor's Committee yesterday again telegraphed its request to the General that it be permitted to send some St. Louisans to Lincoln, Neb., to escort the General's 10-year-old son, Warren, to this city so that he may greet his father here.

Detailed plans for the General's reception in St. Louis have not been completed.

WASHINGTON THEATER, SCENE OF 5 PRESIDENTIAL BALLS, BURNS

Lighted Cigarette Discarded in Gallery at Wrestling Match Causes $75,000 Fire.

By the Associated Press.

WASHINGTON, Dec. 12.—The Lyceum Theater, known before the Civil War as the Washington Assembly Hall, which for nearly a century has played a part in the social life of the capital and in which five presidents held inaugural balls, was little more than a mass of flame blackened ruins today. Fire, starting about midnight from a lighted cigarette discarded in a crowded gallery, imperiled the lives of upwards of 2000 persons and damaged buildings and contents to the extent of about $75,000, it was estimated today by the management.

Harvey's Restaurant, another establishment famous for its gathering of notables before the Civil War, which adjoins the Lyceum was slightly damaged. A number of late diners were forced to flee.

The theater was well filled by an audience that had stayed after the regular performance to witness a wrestling match. A cry of fire from the gallery nearly precipitated a panic, but the crowd was reassured. A few minutes later flames burst through the ceiling and this time the audience made a rush for the exits. Cool heads checked the panic and the building was cleared in an orderly manner although a number of women became hysterical.

ARMY STORES REDUCE PRICES

11-Ounce Cans of Roast Beef on Sale at 23 Cents.

Eleven-ounce cans of roast beef are now being sold at 23 cents at the army food stores at Fourth and Washington avenue and at Vandeventer avenue and West Belle place. The former price was 29 cents. The price of 1½-pound cans has been reduced from 63 cents to 45 cents.

Canned corn beef, in similar quantities, also is being sold at the new prices. Twelve-pound cans of roast beef and corned beef, which formerly sold at the army stores at $1.90, are now on sale at $1.75. All of these prices are the same as are being charged at regular retail stores.

The War Department also announces that it has on sale at the downtown army store a large stock of overcoat remnants, 5 by 7 feet, at $6 each. The stock includes a large assortment of heavy wool patterns.

No Midnight Mass Christmas Eve.

There will be no midnight mass in any of the Catholic churches of St. Louis on Christmas eve. The custom, once popular, lately had been followed in only a few churches. Since communion cannot be served at this mass, because of the early hour, it has been agreed that it is not desirable to have the people attend a midnight celebration. The coal shortage has also been taken into consideration.

LOFTIS BROS. & CO.
DIAMONDS WATCHES
CREDIT AT CUT PRICES

ASTHMA
Dr. Kinsman's Asthma Remedy gives instant relief. 25 years of success. 50c. at all druggists. Avoid all substitutes. Trial Treatment Mailed Free. Write to Dr. F. G. Kinsman, Hunt Block, Augusta, Maine.

You can find the house you are looking for through Post-Dispatch WANT ADS.

THE RELIABLE
SE. COR. 8th & FRANKLIN

$1.50 Weekly Pays for this Marvelous $95 Sarola and 10 Records
The Master Phonograph

Hear the "True-as-Life Tone," See the Magnificent Cabinets of the Sarola Before Purchasing Your Xmas Phonograph

Give your family a SAROLA for Christmas. It will more than please them even if you do not give each member a gift individually. The SAROLA provides music and enjoyment every day in the year.

Sarola *The Master Phonograph*
PLAYS ALL RECORDS

You will be immeasurably surprised when you hear the marvelous tone and see the magnificent large genuine mahogany cabinets of the SAROLA. Then note the prices and you will be actually amazed.

Critics everywhere have stated that the SAROLA is the world's finest musical instrument. The oval sound chamber, uni-tone reproducer, guaranteed 5-year motor, automatic stop and magnificent large cabinets of the SAROLA are features that no other high-grade phonograph possesses. Our unusually attractive Christmas credit terms makes the owning of a SAROLA a pleasure to you. Come Saturday and get your Christmas SAROLA.

Louis XV Art Model Sarola....$185.00
10 Large Double Disc Records 8.50
Pay Only $2.50 Weekly.....$193.50

No. 95 Queen Anne Sarola.....$95.00
10 Large Double Disc Records 8.50
Pay Only $1.50 Weekly.....$103.50

Sarola Queen Anne Model No. 95
The SAROLA Model 95 is the most handsome design ever fashioned. It plays all types of records perfectly. Just consider the dimensions—47½ in. high, 21½ in. wide and 23 in. deep. It is without question the equal in size and superior in tone quality to $150.00 and $175.00 models of other standard makes. **$95**

Art Model Louis XV Sarola
This art model is an exclusive Louis XV period model. Measures 50 inches long, 20 inches wide, 33 inches high. Is equal in size and design and superior in tone quality to $350 and $400 models of other standard makes. Priced at
$185

FURNITURE—THE IDEAL GIFT

This $45 Double
HEATER
$34.75
A remarkable bargain—grasp it Saturday—has heavy all-iron outer casing, heavy rolled iron, inner firepot—elegantly trimmed with nickel parts, with all-nickel base—large size and a perfect Heater that will save ⅓ your fuel bill — special at $34.75.

This Magnificent High-Grade Queen Anne Period
$230 BEDROOM SUITE $168
This Bedroom Suite is one of the handsomest designs ever shown; made in true Queen Anne period. It is constructed in genuine Elizabethan wood, finished so uniquely that all who have seen it declare it the most handsome finish obtainable. Consists of Dresser, Bed and Chifforette—Dressing Table priced extra.....

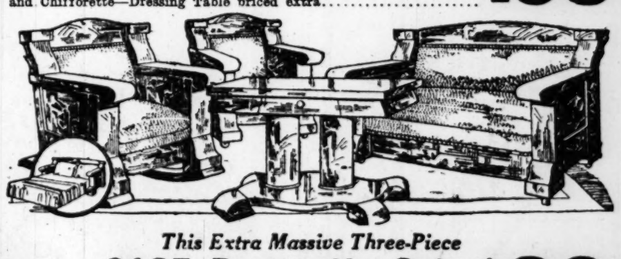

This Extra Massive Three-Piece
$125 Davenette Set, $89
The massive construction, handsome, graceful appearance and superb finish of this set makes it the biggest Furniture bargain in years. Upholstered in genuine brown Spanish Morocco. leather. Set comprises massive Divan, large, comfortable Armchair and Arm Rocker to match.

$155 All-Blue Porcelain
Combination Range
$98

This $22.00 Copper-Bound
CEDAR CHEST
Pay 50c Weekly
$16.75
A Cedar Chest makes an ideal Christmas gift. Here is an opportunity to buy a handsome Chest at a big saving. Made of genuine Tennessee red cedar, trimmed with wide lacquered copper bands—$22.50 value—extra special at.....

75¢ WEEKLY BUYS THIS SET
THIS ROASTER and 12 other PIECES $18.75

Special *Special*
$30 Aluminun Set, $18.75
75c Weekly
A wonderful Xmas gift—buy this Aluminum Set tomorrow—consists of large oval double roaster, teakettle with double boiler inset, large Berlin kettles, percolator and many other pieces and combinations—see this set—it is guaranteed for 20 years—actual $30 value for $18.75.

THE RELIABLE
COMPLETE HOME FURNISHERS

The Big Store at S. E. Corner 8th and Franklin

Special Combination Offer— $87.50
Cabinet, Phonograph and Records

This is a full-size Cabinet Phonograph of simple and dignified lines, finished in dull mahogany. It is equipped with an improved sound box and tone arm, producing a fine, full, sweet tone from any record, either lateral or hill-and-dale cut. We believe this to be the most remarkable Phonograph ever offered at the price. Only a limited number on this special offer—

Cabinet Phonograph and twenty selections of music (ten 10-inch double-disc records), entire outfit, $87.50. Terms, a down payment of $9 and balance $5 monthly. Write or phone for complete details. We will hold this Phonograph, if desired, for Christmas delivery.

THE AEOLIAN COMPANY
In St. Louis at 1004 Olive Street
Steinway Representative.

Terms—a Down Payment of $9 and Balance $5 Monthly

WOMAN LEGISLATOR AT "48" CONFERE

Mrs. Ina Phillips Williams tive of St. Louis, Six D Coming From Washingt

Mrs. Ina Phillips Williams a member of the State Legi in Washington, spent six day nights on the train, two stalle snowdrift somewhere in the R But she arrived yesterday afte to attend the Committee of eight Conference apparently the worse for her long trip and with enthusiasm.

Mrs. Williams was elected Republican, Democratic and bition tickets, possibly the onl in history that those three formed a coalition. And sh this makes her a nonpartisa though she adds, "Of cour don't say nonpartisan above a per, for to be a non-partisan days is to be branded unpa pro-German, a Bolshevik, a archist, anything that the re aries consider evil."

Mrs. Williams says she has time to rear five children an proudly adds, "and I am n grandmother, and not so very that."

"I have been called a ra said she, "but I am not frig at that. A radical is only a in dead earnest. If after I an my epitaph shall read, 'Here radical worthy of the name,' be content. When I was elec the Legislature one old farme 'How did she get in—the old But I forgave him, for I supp referred to the fact that I poultry farm and have the given so much of my attent raising chickens."

Mrs. Williams was born in St but has lived in the State of ington for several years. the first woman elected to the lature in that State and elected. She favors a new political party.

Dr. Solomon Solis Cohen of delphia is one delegate who says that if a new national p formed he will be found on th side, or rather still within the of the Democratic party of wh has been a lifelong member. hen is a former president Philadelphia Medical Society. lieves that the reforms should from within the present politic ties and that nothing can be a plished by the formation of a party, which he believes will same route as that followed Populist, Bull Moose and other party movements. Dr. Cohe lieves that economic problems cause of all our present natio and that a solution of these m found before unrest can be ba

Chairman Charles Sharrow as to the time allotted each sp When the minute hand indicat a speaker's time has expired, comes the chairman's gavel sharp bang. Yesterday while gate was speaking, the tem Chairman, Allen McCurdy, sat table talking with Chairman row. McCurdy reached ou struck his pipe sharply agai table to knock out the ashes speaker turned quickly and "Oh, I'm sure I cannot have talking for more than three utes."

Clint V. Ashman of Olivia, is sponsor for no less than dozen weekly papers and two ly magazines in Minnesota, which support the liberal cau platforms. In addition to this man every now and then goes new county, organizes a corpo forms a farmers' co-operative

Best, Pure Ca
GRANULATED
SUGAR
10c A POUN
You are not obliged to buy goods in order to get Sugar
ON SALE
SATURDAY AND MONDAY
9 A. M. to 11 A. M.
—at—
Mnfrs.' Outlet
S.W. Cor. Broadway & Fra
Ladies' Stylish Win
Suits and Coa
ABOUT HALF PR
Men's and Boys'
Suits and Overco
HALF PRICE
Men's, Ladies' an
Children's
S-H-O-E-S
ABOUT HALF PR
Come! No one w
wisely miss this s
Be sure to attend.
member the name
place.
MANUFACTURE
OUTLET SALE
Southwest Corne
Broadway and Fra

ASTHMA
Dr. Kinsman's Asthma Remedy gives instant relief. 25 years of success. 50c. at all druggists. Avoid all substitutes. Trial Treatment Mailed Free. Write to Dr. F. G. Kinsman, Hunt Block, Augusta, Maine

You can find the house you are looking for through Post-Dispatch WANT ADS.

lous
rds

Model No. 95
$95

Pay 50c Weekly
$16.75

THIS ROASTER and 12 other PIECES $18.75

Special
$18.75
75c Weekly

LE
NISHERS

WOMAN LEGISLATOR AT "48" CONFERENCE

Mrs. Ina Phillips Williams, Native of St. Louis, Six Days Coming From Washington.

Mrs. Ina Phillips Williams, who is a member of the State Legislature in Washington, spent six days and nights on the train, two stalled in a snowdrift somewhere in the Rockies. But she arrived yesterday afternoon to attend the Committee of Forty-eight Conference apparently none the worse for her long trip and filled with enthusiasm.

Mrs. Williams was elected on the Republican, Democratic and Prohibition tickets, possibly the only time in history that those three parties formed a coalition. And she says this makes her a nonpartisan, although she adds, "Of course, we don't say nonpartisan above a whisper, for to be a non-partisan these days is to be branded unpatriotic, pro-German, a Bolshevik, an anarchist, anything that the reactionaries consider evil."

Mrs. Williams says she has found time to rear five children and she proudly adds, "and I am now a grandmother, and not so very old at that."

"I have been called a radical," said she, "but I am not frightened at that. A radical is only a liberal in dead earnest. If after I am dead my epitaph shall read, 'Here lies a radical worthy of the name,' I shall be content. When I was elected to the Legislature one old farmer said, 'How did she get in—the old hen?' But I forgave him, for I suppose he referred to the fact that I run a poultry farm and have therefore given so much of my attention to raising chickens."

Mrs. Williams was born in St. Louis, but has lived in the State of Washington for several years. She was the first woman elected to the Legislature in that State and was re-elected. She favors a new national political party.

Dr. Solomon Solis Cohen of Philadelphia is one delegate who boldly says that if a new national party is formed he will be found on the outside, or rather still within the ranks of the Democratic party of which he has been a lifelong member. Dr. Cohen is a former president of the Philadelphia Medical Society. He believes that the reforms should come from within the present political parties and that nothing can be accomplished by the formation of a third party, which he believes will go the same route as that followed by the Populist, Bull Moose and other third party movements. Dr. Cohen believes that economic problems are the cause of all our present national ills and that a solution of these must be found before unrest can be banished.

Chairman Charles Sharrow is strict as to the time allotted each speaker. When the minute hand indicates that a speaker's time has expired, down comes the chairman's gavel with a sharp bang. Yesterday while a delegate was speaking, the temporary Chairman, Allen McCurdy, sat at the table talking with Chairman Sparrow. McCurdy reached out and struck his pipe sharply against the table to knock out the ashes. The speaker turned quickly and said, "Oh, I'm sure I cannot have been talking for more than three minutes."

Clint V. Ashman of Olivia, Minn., is sponsor for no less than half a dozen weekly papers and two monthly magazines in Minnesota, all of which support the liberal cause and platforms. In addition to this, Ashman every now and then goes into a new county, organizes a corporation, forms a farmers' co-operative publishing company and launches another paper. He assumes editorial charge of such papers until they are self-supporting, then turns over the work to some man chosen by the farmer owners.

Gilson Gardner, newspaper correspondent, has a deep sense of humor which crops out frequently. Referring to the fact that he is a member of the Platform Committee, Gardner said:

"In past years I have always sat outside the door with the newspaper boys and have thought what great and good and wise men were inside that door and how I wished I might be with them. This time I have sat on the inside and have thought how all the wise and good men were on the outside and when the various individuals with many, oh, so many ideas have come to us and insisted upon talking, I have wished I was once more on the outside. But when it came my time to talk, I got even, I did just as the others had, tried to cram my own ideas down the throats of all the others."

Gardner wrote the preamble to the platform adopted by the committee

DR. REDDISH RETURNS HOME

Dr. Horace Augustus Reddish, who was acquitted at Jacksonville, Ill., Monday night of the charge of murdering his wealthy father, Stephen M. Reddish, at Jerseyville last April, has returned to his mother's home in Jerseyville, accompanied by his wife, his son, Hubert, his mother, Mrs. Sarah Reddish, and hkis uncle, John W. Mackelden of St. Louis, against whom a charge of being accessory to the murder was dismissed by the State.

Dr. Reddish said that he will continue to reside at Jerseyville, and will try to show the people of that town that he "is what the jury said—innocent of this terrible crime." He said that his wife and son would live with him.

Mackelden said that he was confident all the time that the charge against him would come to nothing. The charge was preferred, he said, to discredit the alibi he had helped to establish for Dr. Reddish.

Dairyman Fined $10.

Harry Kellmann of 3131 Clay avenue, a dairyman, was fined $10 in Police Court today, because the milk he sold contained only 2.54 per cent butterfat, instead of the 3 per cent required by law. City chemists took several bottles of milk from Kellmann's wagon Sept. 11.

ADVERTISEMENT

For Colds or Influenza
and as a preventative, take LAXATIVE BROMO QUININE Tablets. Look for E. W. GROVE'S signature on the box, 30c.

LAST DAY

$1 IN CASH TO ALL Customers
Tomorrow—Last Day!

$3000 FOR OUR CUSTOMERS

TOMORROW Ends Our Sensational Campaign for 3000 New Accounts!

Tomorrow is positively the last day of this wonderful offer. Don't miss it. Come in, select your diamond or watch and we will pay you $1.00 in cash to apply on your account. You can then arrange to pay the balance in small weekly or monthly payments, and you get immediate possession of the goods you buy.

PAY 50c & $1.00 A WEEK

Buy Your Xmas Gifts Tomorrow!

Our Stock of Diamonds, Watches, Wrist Watches and other Fine Jewelry is the Most Complete in the City. Every Sale Made With the Following Guarantee:

"Every cent you pay cheerfully refunded if you can beat our credit prices anywhere for spot cash on the counter. Our goods are marked in plain figures and speak for themselves. A square deal to everyone."

LAST CALL! This is positively your last opportunity. You can't put it off any longer. Tomorrow, come here and let us pay $1.00 in cash to open your account. All goods purchased tomorrow will be held until wanted. Come—Come.

WATCHES!

$1 Paid on Your Account—Any Watch You Want—Lower Prices—Easier Terms

This Elgin is the best watch you can buy at any price. The world's standard timekeeper, set in 20-year guaranteed case. Plain or fancy dials—a man's watch of dependable character. Special for early Xmas shoppers,

$20.00

WRIST WATCHES

Our assortment of Wrist Watches is unsurpassed. Many styles from which to select. All are fully guaranteed and warranted to keep accurate time. See our special value at..... $20

DIAMONDS!

Big Xmas Stock—Fine White—the One Gift of All Gifts—$1 Paid on Your Account

We are showing a most splendid assortment of perfectly cut white Diamonds that possess unusual luster and brilliancy. All mountings are 14k solid gold in a wide variety of styles for both men and women. All goods marked in plain figures, thereby guaranteeing a square deal to everybody. Make your selection now at your leisure.

CAMEO RINGS
SIGNET RINGS
SCARF PINS
GOLD JEWELRY
BROOCHES

Diamond Rings
A Large Selection
$25, $40, $50
$75, $100 to $500

Open Saturdays to 8 P. M.

McCoy Weber
2ND FLOOR 6TH and LOCUST ORIEL BLDG.
ENTRANCE 4 DOORS SOUTH OF LOCUST

Best, Pure Cane GRANULATED SUGAR
10c A POUND
You are not obliged to buy other goods in order to get Sugar.
ON SALE
SATURDAY AND MONDAY, 9 A. M. to 11 A. M.
—at—
Mnfrs.' Outlet Co.
S. W. Cor. Broadway & Franklin
Ladies' Stylish Winter Suits and Coats
ABOUT HALF PRICE
Men's and Boys' Suits and Overcoats
HALF PRICE
Men's, Ladies' and Children's S-H-O-E-S
ABOUT HALF PRICE
Come! No one will wisely miss this sale. Be sure to attend. Remember the name and place.
MANUFACTURERS' OUTLET SALE
Southwest Corner Broadway and Franklin

STARCK
CHRISTMAS SAVING
PIANO SALE
Uprights, Grands and Player-Pianos

GRAND PIANO $585
Open Evenings

Starck Grand Pianos
Are endorsed by leading musicians everywhere. An artistic creation of finest tone quality.
Sample and slightly used Grand Pianos on special sale, on easy terms of only $12 per month. Your old instrument taken as part payment at full cash value.

$495—585—685—985
Select Your Christmas Piano Now

A NEW KENMORE PLAYER PIANO $395

Because of our immense factory output and our tremendous resources, enabling us to buy in large quantities and for cash, we are still able to offer a few of our celebrated STARCK-KENMORE Player-Pianos for only $395 for 2 days only.
This is a high-grade standard Player-Piano, guaranteed by the P. A. Starck Piano Co.
Nice selection of music rolls, combination piano and player-piano bench included.
Your old musical instrument taken in exchange.

Second-hand Player-Pianos
SAMPLE STYLE Player-Piano — Mahogany case, fine tone; now only $365
AEOLIAN Player-Piano — Large size, fair condition; now only $165
UNDERWOOD Player-Piano — Second hand, but good playing condition $295
Other Used Players, $345, $395 and $435
Terms on Player-Pianos, $10 Per Month and Up

USED PIANOS
These Pianos, taken in trade for new Starck instruments, some almost like new, we now offer under a full guarantee at prices lower than it is possible to secure similar quality anywhere.

KIMBALL	$ 95	FELD	$190
STEINWAY	130	BRADBURY	145
REUTNER	155	BALLINGALL	130
HARDMANN	75	KENMORE	165
TWICHELL	110	CAMP & CO.	115
McCAMMON	90	STARCK	385

TERMS: $5.00 Per Month

Out-of-Town Customers
No matter where you live (in the U. S.) you can take advantage of this great sale. Write quick—today. Any Piano shipped anywhere in the U. S. ON FREE TRIAL. NO MONEY DOWN. We pay freight both ways if you are not satisfied.

P. A. Starck Piano Co.
Manufacturers Starck Upright, Grand and Player-Pianos
1102 Olive St. St. Louis
Store Open Evenings

City News in Brief

ANNOUNCEMENTS

"THE FUNCTIONS AND ORGANIZATION of Political Parties" is the subject which Dean Isidore Loeb of the University of Missouri will discuss at the Town Club this evening at 7:45 o'clock. The lecture is the fourth in the series of citizenship lectures in connection with the citizenship school conducted at the club.

FOUR SUNDAY SCHOOL CLASSES OF the Union Methodist Episcopal Church, 3610 Delmar boulevard, had a joint supper, business and social evening in Luccock Lodge, the new parish house of the church, Wednesday night. Most of the young men members of Luccock Lodge attended. The classes participating were those of Mrs. Benjamin Young, Orval Selpp, D. V. Bush and Miss Cushing.

THE ANNUAL BAZAR AT WASHINGTON University School of Fine Arts, revived after a recess during the war period, will close at 5 p. m. today, the final session being from 3 to 5 o'clock. The success achieved by the students, who donate a material part of the receipts to the scholarship maintained in the school by their association, is credited to the wider range of art work on sale and notably excellent skill in their production.

THE ANNUAL "W" DINNER OF THE Men's Union of Washington University will be at 6:30 p. m. Saturday in the main dining-room of the M. A. A. The entertainment features include the initial appearance of the jazz band formed by members of the glee and mandolin clubs. Letters are to be awarded to football men, the captain of next year's team will be announced and the winner of the song and yell contest is to be made known.

The Keods of Washington University will give a vaudeville show in the students' building on the campus Saturday afternoon, the program of eight acts to be provided by different organizations of girls. Candy will be sold between the acts. Proceeds of the entertainment are to be applied to furnishing of the girls' room in University Hall.

THE ANNUAL BANQUET OF THE BENton College of Law will be held at the American Annex tomorrow at 7 p. m. Circuit Attorney McDaniel, Dr. H. R. McKeen, George L. Corlis and others will speak. C. M. Stewart, president of the Senior Law Class, will be toastmaster. A large attendance of members of the bar, members of the alumni, students and faculty of the college is expected.

POLICE ITEMS

RICHARD CONLEY, 45 YEARS OLD, OF 5983 Wells avenue, applied for treatment for two stab wounds in the abdomen at the city hospital at 5 p. m. yesterday and later told policemen he had been cut by one of two negroes at the Wabash Railroad and Page boulevard, who attacked him without provocation. His condition is serious.

PATRICK FAY, WHO ROOMS AT 1402 Pine street, offered $5 to a man who said he had been a soldier and was in distress last night, but the man refused it, saying he did not want charity. Fay bought him a meal and put him to bed in his room. Fay awakened shortly before midnight and found that the man was gone and had taken his overcoat and $80.

MISCELLANEOUS

JOHN ROBINSON, A NEGRO, SAID BY neighbors to have boasted having passed the 100-year mark, was found dead on the kitchen floor when policemen broke into the home he occupied at 2628 Palm street yesterday. Robinson was a rag picker.

MRS. CAROLINE KUNZ CELEBRATED her ninety-third birthday at her home, 1258 Delaware avenue, Wednesday. Mrs. Kunz, despite her age, is still able to get about and her mental faculties are unimpaired.

THE BELL TELEPHONE CO. EMployes' Association, Local No. 1, elected the following officers at its meeting last night at the Knights of Father Mathew Hall, Sarah street and Cook avenue: H. J. Madden, president; Ed Brandle, vice president; Leo Hutchinsen, secretary; Thomas Costello, treasurer, and Dan O'Leary, sergeant-at-arms.

THE LOCAL MEMBERS OF THE Brotherhood of American Yeomen, a fraternal benefit society, with chief offices at Des Moines, conferred the Merit Rank, known as the Realm of Rhadamanihus, upon 50 neophites, Thursday night at Delvan Hall. This degree can be taken only by those members who have obtained a meritorius service button, by obtaining three new members in one month, and is the highest degree in yeomanry.

Marriage Licenses
Births Recorded
Burial Permits

MARRIAGE LICENSES.

John P. Galczynski ..... 1420 N. 21st
Rose Kaminski ..... 1000 Wash
Wallace F. Hasbrouck ..... Warwick Hotel
Johanna M. Hanrahan ..... 1418 Locust
William T. Henchel ..... Kimmswick, Mo
Genevieve L. Nesselhauf ..... Kimmswick, Mo
Louis Colombo ..... 2027 Hereford
Lilijia Garavaglia ..... 2027 Hereford
Robert McGee ..... Gere, Mo
Sophia Tubesing ..... 914 Penrose
Morris Burstein ..... 2707 Gamble
Rae Johaner ..... 1813 Gamble
Clarence A. Klamert ..... 3759 French
Clara F. L. Schaper ..... 404 E. Stein
William W. Lore ..... 2945 Olive
Nellie Wilson ..... 2945 Olive
James Lee Hyde ..... 3482 Eads
Marie L. McCann ..... 3212 Park
Berto Garavaglia ..... 5103 Manchester
Rosa Pastori ..... 5108 Manchester
John E. Baker ..... 2931 Laclede
Lula Reed ..... 2931 Laclede
Samuel Woods ..... 2345A Chestnut
Mrs. Mamie Thomas ..... 2343 Chestnut
Charles Lalumondiere ..... 1820 Kennett
Mrs. Lucile Bumm ..... Evansville, Ind
Harry Leo Delzman ..... 3937 Blaine
Ida E. Samuels ..... Denver, Colo
Karl Hubert Erich Altmann ..... St. Charles, Mo
Anna Reifelss ..... 2140 Allen
Sephurs Crowder ..... 4342 Fairfax
Louise L. Freedman ..... 4229 West Belle
Mike Gomez ..... 916 N. 16th
Bessie Marlion ..... 916 N. 16th
Cemellous Guerdon ..... 1128 N. 19th
Virtice London ..... 2038 O'Fallon
Arnold I. Pingel ..... 4858 Austria
Louise M. Jackson ..... 919 Fillmore
Oscar A. Bender ..... 4313 West Pastin
Ella R. Talbot ..... 4148 Manchester

At Edwardsville.

Irvin J. Hittner ..... Edwardsville, Ill
Ivy Waugh ..... Edwardsville, Ill
John W. Pierce ..... Belleville, Ill
Charlotte Buechler ..... Belleville, Ill
Fvitz Pfister, Jr. ..... Burgess, Ill
Irma Nnebel ..... Saline, Ill
Fred Koeppe ..... Marine, Ill
Alma Liedel ..... Marine, Ill
Clarence L. Schmidt ..... St. Jacob, Ill
Mildred J. Zimermann ..... Highland, Ill

At Belleville.

Arthur H. Boller ..... Engleman Township, Ill
Edna A. Humphries ..... Engelman Township, Ill
Edwin F. Schmeizel ..... New Athens, Ill
Minnie Wirth ..... New Athens, Ill
Mike Bueschel ..... Waterloo, Ill
Emma Woolfle ..... Waterloo, Ill
Emil Tavon ..... St. Louis
Eva Peiffer ..... St. Louis

At East St. Louis.

Eddy Moore ..... St. Louis, Mo
Fannie Pious ..... St. Louis, Mo

BIRTHS RECORDED.

BOYS.

N. and M. Karstahoff, 1956 N. 9th.
M. and M. Palkowski, 1203 Howard.
H. and L. Auler, 1821 Hickory.
J. and M. Muleer, 1904 Palm.
F. and V. Coffrey, 4434 Laclede.
R. and M. Pence, 2331 Clifton.
E. and F. Windhorst, 211 Barry.
J. and N. Le Breil, 4485 Anderson.
F. and M. Grillion, 1816 Monroe.
H. and H. Lenard, 863 McLaren.
W. and E. Austin, 937A Canaan.
W. and D. Rochester, 4376 Finney.
C. and R. Quinn, 1418 Singleton.

GIRLS.

F. and R. Kowalczyk, 1607 Blair.
J. and J. Farca, 3979 Gratiot.
O. and S. Entrea, 3910 De Tonty.
C. and M. Letz, 3519 N. 21st.
S. and A. Czajkowski, 3206A Pulaski.
E. and N. Giovanoni, 4479 Wilcox.
W. and R. Hoppmann, 2634 S. 18th.
J. and M. Henn, 8446 Osage.
H. and E. Rinehart, 5972 Kennerly.
J. and I. Bloom, 1319A Arsenal.
G. and R. McGuire, 3915A Folsom.
G. and A. Walker, 3928 N. 25th.
A. and O. Schmidt, 7020 Minnesota.
J. and E. Mahomes, 4026 Lucky.
J. and J. Phillips, 4259 St. Ferdinand.
C. and D. Fennell, 6116 Minnesota.

BURIAL PERMITS.

Robt. Kelly, 75, 2209 Hebert; hemorrhage.
A. J. Dillner, 29, 2740 Geyer; accident.
T. A. Scully, 70, 2245 Shenandoah; nephritis.
Jeanet Honer, 21, 3530A Shenandoah; pneumonia.
Robt. Kaysing, 3, 1317 Grattan; diphtheria.
Wm. Kopsia, 35, 2010 S. 12th; myocarditis.
Molly Gold, 31, 2718 Gamble; peritonitis.
R. J. Fell, 63, 1816 Chouteau; investigation pending.
Mercedes Niehaus, 6 months, 2117A College; pneumonia.
Joseph Quickert, 82, 4344 De Soto; nephritis.
Margaret Baur, 50, 5001 Easton; peritonitis.
August Spross, 83, 2832 Shenandoah; myocebrosis.
Joseph Albenesius, 45, 2000 Cherokee; nephritis.
John Schwamle, 13, 3657 Wisconsin; accident.
Mike Wagner, 78, 3707 S. Jefferson; accident.
Wm. Hohn, 62, 4117 Chouteau; carbuncle.
Lee Slattin, 2, 1237 S. Vandeventer; croup.
Bernard Winkeler, 15, 4723 Dahlia; leukemia.
Katherine Anderson, 60, 2718A S. Broadway; accident.
Antonio Brefeed, 73, 4248A Michigan; apoplexy.
W. J. Houlahan, 42, 1003 E. Compton; endocarditis.
Thomas Jackson, 42, 3182 Washington; pneumonia.
D. W. Johnson, 10 months, 519 Gratiot; accident.
Martin Keating, 55, 1366A Clara; investigation pending.
Edw. Morris, 56, 4334 Labadie; nephritis.
A. M. Campbell, 66, 7016 Manchester; carcinoma.
Eleanor Moginot, 79, 3538A Magnolia; pneumonia.
Ellen Cooper, 72, Masonic Home; myocarditis.
Louisa Kroner, 85, 2300 S. 13th; mitral insufficiency.
Agnes Walker, 49, 2118A Morgan; sarcoma.
Peter Hoffman, 73, 4322 Hibson; apoplexy.
Christian Goeke, 72, 5706 Etzel; myocarditis.
G. D. Bumpus, 73, 3458 Sidney; gastritis.
Clarence Williams, 8 months, 1122 N. Channing; heart disease.
Nannie Dunwoody, 53, 510 N. Sarah; carcinoma.
Geo. Uebelhack, 61, 1819 Blair; apoplexy.
Ella Berry, 50, 5814 Cabanne; bronchitis.
Bernice Lewis, 4, 4217 Easton; pneumonia.
Jim Perry, 44, 4472 Fairfax; nephritis.

French Tax Yields Increases.

PARIS, Dec. 12.—The tax yield for November amounted to 737,825,100 francs (normally $147,565,020) an increase of 303,601,500 francs, as compared with November, 1918.

OBJECTION TO POSTERS TABLED

Alton Alderman Calls Bible Class Protest Ridiculous.

The Alton City Council last night tabled a communication from the Kumjoinus and Queen Esther Bible classes, objecting to billboard displays of pictures of bathing girls. Pictures of this kind recently were posted in Alton to advertise a moving picture.

Alderman Calaghan, who made the motion to table the communication, said the objection to the display of such pictures was "ridiculous."

CREDIT

PAY AS YOU GET PAID

606 N. BROADWAY

ALTERATIONS ABSOLUTELY FREE

Just Two Doors North of Washington Av.

Open Saturday Night Till 9 O'Clock

We Prove Every Assertion Made in Our Ads

Delay Is Extravagance

Manufacturers are behind in production, due to adverse conditions. Clothing is becoming higher and scarcer. Better buy now. Prices are right today. Credit free and you pay for the goods as you draw your "pay." Women's Sweater, Women's Fur Coat, Man or Boy's Suit or Overcoat will make a useful gift.

New Winter Coats

$22.50 to $75

Seal Plush Coats, Velours, Silvertones, Broadcloths, Cheviots, Etc.

FUR COATS, $265 TO $425

Many of the Cloth Coats are fur trimmed, and all show the new style pockets, collars and belts. There are plenty of the new short "Bobby" Coats—and full-length models for those who prefer them; every popular color is represented.

THE SUITS

The newest styles of the season are here in profusion—both plain and fur-trimmed styles. Fashioned of heavyweight Winter fabrics, such as velours, serge, poplin and novelties. See the special values we are offering this week at

$27.50 to $65

Low Prices--Plus Easy Terms--Plus Unexcelled Service

MEN'S NEW WINTER Suits & Overcoats

Every style is a best seller. Young men will like them. Older men, too. Fine materials, good patterns, high-class tailoring; everything that adds to the appearance and service of a man's clothing. You won't miss the small weekly payments. Our prices,

$22.50 to $55

Charge It and pay weekly. Tear Out This Coupon Now.

Our Boys' Clothes

The boys like them because they are just as stylish as the men's and we have taken special pains to insure their wearing qualities. Don't cost a cent more here than anywhere else. Our prices,

$10 to $20

Conductors' and Motormen's Uniforms Sold on Credit. SEE US FIRST!

Silk and Cloth DRESSES

Serge, tricotine, tricolette, silk and satin in every late style and color, priced

$15 to $60

Pay While Wearing.

GOOD FOR $1 ONE DOLLAR

GOOD ON PURCHASE OF $10 OR MORE

New Fall Millinery

Large and small shapes—black and colors, with every new trimming effect; priced,

$5 to $11

Easy Payments

Georgette Waists

Colored Waists, also white and flesh, with embroidery heading, biggest bargains in town at our price,

$5.98 to $12

The cash is not necessary.

SAME GOODS, PRICES AND TERMS AT OUR EAST ST. LOUIS STORE, 323 MISSOURI AVENUE

Open Every Saturday Night Until 9:30 O'Clock.

HOYLE & RARICK CLOTHING CO.

606 N. BROADWAY—Just 2 Doors North of Washington Av

Buy Your Piano Here Tomorrow

CHOOSE your Christmas Piano, Player-Piano, Grand Piano or Reproducing-Piano here tomorrow.

It's but a few days till Christmas, and now you have the advantage of choosing from more complete stocks.

And Remember, Too,

THIS is the Store where you find "Nationally-Known, Nationally-Priced" instruments — your greatest safeguard and guarantee of Quality, Right Price and Utmost Value. Your satisfaction guaranteed.

Mason & Hamlin, Vose & Sons, A. B. Chase, Apollo, Kimball, Gulbransen, Whitney, Hinze

See our Xmas Player Outfit at $495

Kieselhorst Piano Co.

—ESTABLISHED 1879—

1007 Olive St.

"For 40 Years the Reliable Music Store"

BUY NOW· PAY LATER

Why Hesitate?

YOU ARE NOT ASKING A FAVOR WHEN YOU ASK FOR CREDIT

IT IS OUR PLEASURE TO GIVE YOU ALL THE CREDIT YOU WANT

U. S. Credit Clothing Co.

YOUR CREDIT Is Good for

Suits and Overcoats

Men's and Young Men's

STYLISH, DURABLE and COMFORTABLE Suits and Overcoats—on credit—

$25 to $65

Women's & Misses' Coats

The very newest models, latest materials and prevailing colors, in warm Winter Coats—on credit—

$20 to $79.50

DRESSES $12 to $35 | FURS $10 to $50

U·S· CREDIT CLOTHING CO.

706 NORTH BROADWAY

Aronbergs 426 North 6ST St. Opposite Columbia Theatre | $1.00 A Week | Aronbergs 426 North 6ST St. Opposite Columbia Theatre | $1.00 A Week | Aronbergs 426 North 6ST St. Opposite Columbia Theatre

Gifts That Last Forever

PAY ONLY $1.00 A WEEK

SATURDAY and MONDAY SPECIALS

Magnificent Sparkling

Genuine Diamonds

Everybody loves a diamond—why not? It is the only gift that is everlasting—always brings increased pleasure to the wearer. Here we give you a splendid opportunity to buy a magnificent diamond set in 14-kt. solid gold—the mountings are in either ladies' or gents'. Truly a diamond is the most desirable of all gifts. Be sure to take advantage of ARONBERG'S EASY-PAYMENT PLAN..... $40

See Our Wonderful Display of GENUINE DIAMONDS.. $10 to $250

THE WONDERFUL 17-JEWEL ILLINOIS CASE

Warranted 20 Years

Thousands of men in St. Louis are wearing this Watch today, every one a pleased customer. Buy him a 17-jewel Illinois and you will make no mistake $29.50

$1.00 A Week

SEE OUR BEAUTIFUL WATCH BRACELETS

If you are looking for an exceptional big value be sure to see this Bracelet Watch. The kind any lady will be proud to wear. This bargain must be seen to be appreciated. Buy it on

$22.50 ARONBERG'S EASY PAYMENT PLAN

$1.00 A Week

Diamond Earrings, $37.50 up
Diamond Studs . . . $25.00 up
Diamond La Vallieres, $15 up
Diamond Scarf Pins, $7.50 up
Diamond Brooches, $15 up

$1.00 A WEEK

Gents' Watches, $10.00 up
Cuff Buttons . . . . $2.50 up
Gents' Chains . . . $1.85 up
Gents' Fobs . . . . . $2.50 up
Gold Knives . . . . . $2.00 up

CAMEO BROOCHES SEE OUR BIG ASSORTMENT

Aronbergs 426 North 6ST St. Opposite Columbia Theatre

CAMEO RINGS THE BIGGEST ASSORTMENT IN THE CITY

101 CHARGED WITH CONSPIRACY

Pennsylvania Steel Strikers Bound Over for February Court.

By the Associated Press.

DONORA, Pa., Dec. 12.—The 101 men arrested by State troops last Friday when the officers raided steel strike headquarters here, were held for the February term of court after hearings yesterday. All the prisoners were charged with conspiracy and intimidation to prevent men from working in steel mills. Ninety were released on bail and the other 11 were returned to the county jail at Washington, Pa.

The raid last Friday, according to authorities, was the culmination of a campaign to drive from Donora men suspected of being implicated in bomb explosions which have marked the steel strike. The raid was carried out a few hours after a bomb had exploded under the home of Felix Barkhardt, an employe of the American Steel and Wire Co.

Why Hesitate?

YOU ARE NOT ASKING A FAVOR WHEN YOU ASK FOR CREDIT IT IS OUR PLEASURE TO GIVE YOU ALL THE CREDIT YOU WANT

S. Credit Clothing Co.

CREDIT CLOTHING CO.

BROADWAY

Aronbergs 426 North 6th St.

Forever $1.00 A WEEK

Diamonds that is everlasting—always you a splendid opportunity to untings are irable of all $40 to $250

OUR BEAUTIFUL CH BRACELETS looking for an exceptional big re to see this Bracelet Watch. ny lady will be proud to wear. ain must be appreciated. $1.00 A Week

ARONBERG'S EASY PAYMENT PLAN

Gents' Watches, $10.00 up
uff Buttons....$2.50 up
ents' Chains...$1.85 up
nts' Fobs.....$2.50 up
Knives.....$2.00 up

CAMEO RINGS THE BIGGEST ASSORTMENT IN THE CITY

An Ideal Christmas Gift For All

We Have Them—
This New Model Grafonola
on Christmas Terms Saturday

$1 Down

Sent to Your Home—With the Records You Buy—When You Want It!

Balance on Easiest Terms

Place Your Order Early Saturday on These Terms

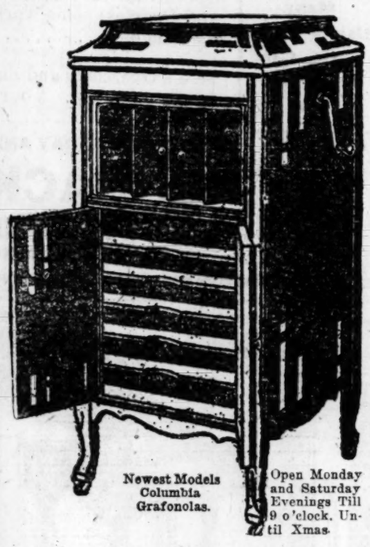

Newest Models Columbia Grafonolas.

Open Monday and Saturday Evenings Till 9 o'clock. Until Xmas.

There is no shortage here. This exclusive shop has prepared—by buying ahead—for your Christmas needs. Every splendid Grafonola—ten new models—in mahogany, walnut, golden oak and fumed oak are here. Plenty to meet the big demand and guarantee deliveries. Come here where there is no uncertainty—no disappointing. Every Grafonola we sell is guaranteed absolutely.

Widener's Grafonola Shops

1008 OLIVE STREET

Headquarters for Columbia Grafonolas and Records

Advance January Records On Sale Now

Buy Records For Christmas

Brandt's FOOTWEAR

618 Washington Ave. & 617 St. Charles St.

Open Saturday Until 6 P. M.

See Special Window Display

Children's Saturday Specials!

Bring the children to Brandt's tomorrow—a day for great savings on quality Footwear. Children's Dept.—entire second floor—careful fitting service.

EXTRA SPECIAL—
Sturdy School Shoes

Allover gunmetal button styles. Foot-form last. Double sewed soles. In sizes from child's 5 to children's 11½. $2.25

$1.85 Dull Kid Top
Patent Vamp Button Shoes. Infants' sizes, 2 to 5, at $1.45
$2.35 Child's (5 to 8)..$1.95

$2.25 White Calf Top
Patent Vamp Button Shoes. Infants' sizes, 2 to 5, at $1.65
$2.75 Child's (5 to 8)..$2.10

$4.00 Army Shoes
"Thorogood," in brown calf; welt soles; sizes 10 to 13, at $3.45

Youths' $4.75 Army Shoes
"Thorogood," in brown calf; welt soles; sizes 1 to 2, at $3.95

Boys' $5.50 (2½ to 6) at $4.65.

$4 Stylish & Sturdy School Shoes

Black calf, lace or button styles—all leather—long wearing shoes. Sizes 8½ to 11 at..... $2.95

$4.50 Misses (11½ to 2)...$3.45

HER ENGAGEMENT HAS BEEN ANNOUNCED

WHITING FORTRAIT

Miss Ruth Sale...

FORMER ST. LOUIS GIRL IN CALIFORNIA TO WED

Miss Margaret Caldwell's Engagement to Dr. S. F. Swantees Is Announced.

THE engagement of Miss Margaret Caldwell, daughter of Mrs. Julia Caldwell, formerly of St. Louis, to Dr. S. F. Swantees of the Hotel Lodge was announced last week at the home of Miss Caldwell's aunt, Miss Ambros of Hollywood, Cal., where Mrs. Caldwell and her daughter are spending the winter.

Dr. Swantees is a graduate of Cornell College at Mount Vernon, Io.

The wedding date has not been set.

Social Items

Mr. and Mrs. Heman J. Pettengill of 50 Vandeventer place and Mrs. George Lacy Crawford of 5635 Waterman avenue will entertain this evening with a debutante ball at the St. Louis Country Club, for their daughters, Miss Peggy Murphy and Miss Lida Crawford. About 250 guests have been invited and the club will be decorated in palms and smilax and baskets filled with chrysanthemums in autumn shades. Miss Crawford will wear a gown of cloth of silver with a train of pale yellow velvet.

Mrs. Mahlon Brookings Wallace of Price road, St. Louis County, was hostess today at a luncheon in honor of her niece, Miss Jane Goddard, daughter of Mr. and Mrs. Warren Goddard of Brentmoor Park. After the luncheon, which was at the St. Louis Club, Mrs. Wallace took her guests to a theater. The guests included Misses Dorothy Pillot, Eunice and Betty Hodgman, Frances Garrison, Marian Franciscus, Isabel and Elizabeth Mauran, Helen Battle, Dorothy Wray, Dorothy Stewart, Mary Lewis, Elizabeth Benoist, Dorothy Walker, Elizabeth Kennard, Mary Plant, Muriel Clemens, Mary Randolph Gordon and Evelyn Guy.

Miss Irwin Hayward, debutante daughter of Mr. and Mrs. Louis J. Hayward, will have a table at the Country Club dinner dance tomorrow evening in honor of some of this season's debutantes. Among the guests will be Misses Nancy Walker Eunice and Elizabeth Hodgman, Mary Plant, Dorothy Pillot, Frances Garrison, Elizabeth Benoist and Elizabeth Mauran.

Mrs. J. Lawrence Mauran of 46 Vandeventer place will be hostess tomorrow at an informal luncheon in compliment to Miss Sullivan, who is the guest of Mrs. Daniel G. Taylor of 4907 Pershing avenue.

Mrs. Harry L. Block of 4555 Pershing avenue will give a buffet supper Sunday evening in honor of her debutante daughter, Miss Anne M. Block, who will arrive from Boston, where she has been attending a French school, tomorrow evening.

Announcement has been made of the engagement of Miss Ruth Sale, daughter of Mr. and Mrs. George W. Sale of 5577 Vernon avenue, to C. M. Butin of 3861 De Tonty street. No date for the wedding has been set.

Through the generosity of Mrs. J. L. D. Morrison of the Buckingham Hotel, the Alliance Francaise will have a conference there at 8:30 o'clock this evening. Prof. Andre Allix of Lyons will be the speaker.

Arrangements for the concert to be given by the Cornell University Musical Clubs at the Odeon, Dec. 30, were perfected at a meeting of the Cornell Club of St. Louis, held at the University Club last evening. The following committee of alumni is in charge of the St. Louis concert: George J. Tansey, Kelton E. White, Eugene C. Zeller, Theodore White, John C. Nulsen, Harrison Hoblitzelle, Alvin C. Griesedieck, Fred Niedringhaus.

The marriage of Miss Margaret McGuigan, daughter of Mr. and Mrs. J. S. McGuigan of 4344 Cleveland avenue, to Clem Otis Cornell of Dallas, Tex., took place Wednesday evening. The ceremony was performed by the Rev. R. C. Williamson of the Tyler Place Church, at the home of the bride's parents. It was followed by a supper for the immediate family, after which the couple departed for their home in Texas.

Mr. and Mrs. L. C. Warnock have gone to Arlington, New Jersey to reside. Mrs. Warnock was formerly Miss Marie Forrest of 3836 Maffitt avenue.

The practice of a different group of hostesses for each of the Hotel Statler musicale teas makes these affairs stand out conspicuously. For the third recital Monday afternoon at 3 o'clock Mrs. Ellis Fischel and Mrs. Lewis Rumsey will have charge of Miss Emma Roberts, contralto, and their other guests will be Max Zach and Robert Hanna. Mrs. J. P. Thomy will take Miss Lois Rogers, pianist, in charge and will have at her table Mmes. C. R. Blake, Walter Stinde, Ida Cole and J. D. Ferguson, Isaac Van Grove, accompanist for Miss Roberts, will be the special guest at a third table. For the last recital of the series Dora de Phillippe, soprano of the Chicago Opera Company, will be here. This takes place on Jan. 19.

Mr. and Mrs. G. H. Vogt of 3816 Greer avenue, announces the engagement of their daughter, Miss Roberta Vogt to Ed F. Konering.

Miss Dorothy Carter of 4000 South Grand avenue entertained her cousin, Miss Clarita De Voe of San Diego, Cal., with a 500 party last week.

Christmas Cards
Holiday Stationery
Wedding Announcements
Society Stationery
Art Craft Shops Co., Inc.
532-38 ARCADE BLDG.

From baby to grandfather, from plain man to highbrow, there's nobody on your gift list for whose tastes appropriate books cannot be found, and we have arranged our service so that finding them will be without difficulty. Our stocks are complete now and you will enjoy looking them over.

The Arcade Book Shop
Books of All Publishers
223 North Eighth St., Conducted by The Doubleday, Page Book Shop Co.

Court Gets Jenkins Records.

MEXICO CITY, Dec. 12.—The Supreme Court has received the complete records in the case of William O. Jenkins, the American consular agent, who recently was arrested in Puebla, and soon will give a decision as to whether the Puebla Circuit Court or district court shall continue an investigation into the charges against Jenkins, with a view to his eventual trial.

PUBLICATIONS

Utterly Delightful

Illustrated by his own pictures like this.

"Theodore Roosevelt's Letters to His Children"

Edited by Joseph Bucklin Bishop. $2.00.

CHARLES SCRIBNER'S SONS
FIFTH AVE. AT 48TH ST. NEW YORK

It's Easier to Make Handsome, Valuable Gifts by Opening a Charge Account With Loftis Bros. & Co. Than to Pay Cash for Trifles

Liberty Bonds Accepted

DIAMONDS ON CREDIT WATCHES ON CREDIT

Do Your Shopping in the Morning Hours

Diamond Rings for Christmas Presents

Wonderful Bargains

Loftis "Peerless" Diamond Ring

Particularly designed to make the Diamond appear larger and intensify its sparkling luster. A bright-cut setting of the New White Gold, resembling Platinum, surrounds the Diamond. The beautifully hand-carved and pierced sides and top are the New Green Gold. The Ring is 14-k Solid Gold throughout.

OUR stock of Diamond Rings is among the most imposing ever displayed in this city. All the very latest new fashionable designs in solid green gold, white gold, and yellow gold; also all platinum and platinum tops. Unlimited assortment to choose from, at prices to suit any purse.

$85 RINGS Terms: $2.00 a Week

$125 RINGS Terms: $3.00 a Week

A HANDSOME GENUINE DIAMOND RING IS THE BEST GIFT OF ALL

Loftis "Octagon" Diamond Ring

A beautiful, refined design, skillfully hand-carved and finished in rich dark Green Gold. The Diamond is surrounded by a delicately carved circle of Platinum, greatly enhancing the appearance of the Diamond. Looks like a stone that costs much more. The Ring is 14-K Solid Gold throughout.

Each Ring Is Cased in a Handsome Ring Box Ready for Presentation

The seven fine Diamonds are carefully selected for their uniformity of color, size and brilliancy.

$175 RINGS Terms: $4.50 a Week

Loftis Solitaire Diamond Cluster Ring

Has seven fine Diamonds, mounted so as to look like one large single stone. The secret of the rare beauty of this ring lies in the perfectly matched stones. Diamonds are set in platinum. Mounting is 14 k Solid Gold.

14K

Prosperous People Wear Diamonds

Diamonds Win Hearts

The Loftis 7-Diamond Cluster has exact appearance of a solitaire that would cost three or four times as much.

$250 RINGS Terms: $6.25 a Week

Suggestions for Gifts

Diamond Rings, solitaire	$25.00 up
Diamond Rings—Loftis Solitaire Diamond Cluster	150.00 up
Diamond La Vallieres	15.00 up
Diamond Ear Screws	35.00 up
Diamond Brooches	12.00 up
Diamond-Set Cameo La Vallieres	18.00 up
Diamond Scarf Pins	15.00 up
Diamond Studs	15.00 up
Diamond Bar Pins	15.00 up
Diamond-Set Cameo Rings	18.00 up
Loftis 7-Diamond Solitaire Cluster La Vallieres	170.00 up
Loftis 7-Diamond Solitaire Cluster Ear Screws	$300.00 up
Loftis 7-Diamond Solitaire Cluster Scarf Pins or Studs	$150.00 up
Wedding Rings, Diamond-set	150.00 up
Platinum Dinner Rings, Diamond-set	200.00 up
Fancy Platinum Diamond-set Rings, La Vallieres, Scarf Pins, Bar Pins, Brooches	200.00 up
Diamond-Set Cameo Brooches	22.00 up
Birth-Month Rings, Diamond-set	25.00 up
Emblem Rings, Diamond-set	25.00 up
Signet Rings, Diamond-set	10.00 up

Suggestions for Gifts

Bracelets, solid gold	$10.00 up
Engagement Rings, engraved and pierced, Diamond-set	35.00 up
Jap Signet Rings, Diamond-set, with initials	12.00 up
Diamond-Set Pocket Knives	9.00 up
Watches, solid gold	35.00 up
Watches, gold filled	20.00 up
Wrist Watches, solid gold	45.00 up
Wrist Watches, gold filled	22.00 up
Pearl Beads, Diamond clasp	15.00 up
Fancy Platinum Clusters	250.00 up
Mesh Bags, sterling silver	50.00 up

OPEN EVERY NIGHT, AS WELL AS ALL DAY LONG, UNTIL CHRISTMAS—INCLUDING SUNDAYS.

LOFTIS BROS & CO. EST'D 1858

THE OLD RELIABLE, ORIGINAL DIAMOND AND WATCH CREDIT HOUSE

Second Floor Carleton Building, 308 N. Sixth St., near Olive, ST. LOUIS

Phone Central 5052; Main 97 and Our Salesman Will Call, Bringing Goods You Wish to See.

Call or write for Catalog 905.

STEINER BROS.

Liberal Credit

You simply come in and select what you want and have it "charged," just the same as in the so-called "cash stores." We guarantee that we add nothing to the prices in any department for this privilege.

You then make us a payment down, take the goods home with you and wear them, and pay us the balance each payday.

Some Special

Coat

Values This Week at

$23.50

$35.00 and $39.50 Values

Silvertones, velours, etc., in latest full-length models. Many are fur-trimmed, others tailored. Unequaled values at this special price.

Buy Your Xmas Gifts Here
And have them charged on your account. Silk petticoats, furs, jewelry, silk underwear, etc., make delightful gifts. Splendid line of furnishings for the men.

Open Every Evening

STEINER BROS
2212-14 South Broadway

The POST-DISPATCH is the only St. Louis evening newspaper giving Associated Press news service.

Men's Heavy Wool Socks.....25c
Men's Heavy Flannel O'rshirts, 1.25
SUITS AND OVERCOATS at lowest prices at the old reliable

GLOBE

Men's $15 Overcoats.....9.75
Men's Baltimore Tailored $25 and $30 Suits and Overcoats.....19.75
Men's and Boys' Mackinaws...6.95
Men's Heavy Corduroy Pants..2.75
Boys' Heavy Corduroy Suits...6.45
Men's 1.50 Silk Mufflers.....95c
Men's Wool Underwear.....1.25
Men's Fiber Silk Shirts.....3.45
Men's 5.00 Fur Caps.....3.45
Men's & Boys' Jersey Sweaters, 95c
Men's 75c Silk Neckwear.....50c
Men's Leather Work Gloves....39c
Boys' Jersey Slip-ons.....50c
Boys' Heavy Overcoats.....5.00
Men's & Boys' Heavy Sweaters, 95c
Men's Heavy Fleeced U'shirts, 75c
Men's Heavy ribbed and fleeced Union Suits 1.50
Men's Sheep-Lined Corduroy Coats, 12.00
Men's Double-Breasted Red Flannel and Collins' Underwear.....2.95
Fire Dept. Flannel Unif'm Shirts, $3
Eagle Stamps. Open Saturday Till 9 P. M.

Globe
8th & FRANKLIN AVE.

Stop
wearing Shiny Clothes
Shine-Off
will remove shine by raising a new nap. Also takes out Grease and Oil Spots. Buy from your dealer! 25c.
Utility Products Co.
1726 Lytton Bldg. Chicago

GIVE USEFUL CHRISTMAS GIFTS
EIGHT MONTHS TO PAY AT BARNETT'S

MEN'S ELGIN WATCHES

$1 DOWN—$1 WEEK
MEN'S ELGIN WATCHES—To get the fullest enjoyment out of your watch it should keep accurate time. Our ELGIN watches are guaranteed to be good timekeepers; cases 20-year gold-filled..... $20
ELGIN Stands for Accuracy.

Open Evenings Until Xmas

Barnett's Credit Plan
Make a small cash payment, take the goods home with you and pay the balance after Xmas. Our diamonds can be exchanged for a larger diamond at full purchase price.

LADIES' DIAMOND 14k RINGS

$2 DOWN—$2 WEEK
LADIES' DIAMOND RINGS—From our immense stock of handsome diamonds we have selected one lot for special mention. The diamond is clear, very brilliant and set in 14-k solid gold; for $74
Well Worth $80.

$1 a Week
Men's Diamond Rings; diamond is clear and very brilliant; 14k solid gold ring; $40.00 value..... $34

$1.50 a Week
Diamond Earrings; 2 sparkling blue-white diamonds set in 14-k screw Earrings; worth $55, for..... $49

$1 a Week
Diamond Red Cameo Rings; two beautiful diamonds; solid gold ring, only..... $29

$1 a Week
Diamond Stud; diamond is brilliant, cut to appear larger than it is; 14-k solid gold; $40.00 value..... $34

$1 a Week
Men's Diamond Japanese Signet Rings. Rings are hand-carved and set with one brilliant diamond; many beautiful styles; well worth $35.00 only..... $29

$1 a Week
Ladies' Diamond Rings; diamond is perfect cut and brilliant, set in 14k solid gold Tiffany or fancy ring; worth $50.00, for only..... $44

50c a Week
Gold Signet Rings; just the gift for friend or sweetheart; large assortment of patterns; specially priced now at..... $6

50c a Week
Ladies' Solid Gold Set Rings; something new; your choice of beautiful ruby or birthstone, in Tiffany or fancy gold ring..... $5

50c a Week
Men's Emblem Rings; large assortment to select from; priced from $15 down to..... $10

50c a Week
Pink Cameo Rings; very large assortment in both pink and white cameos, set in solid gold; specially priced at..... $6

$1 a Week
Wm. Rogers & Sons' 26-piece Silver Set; in fancy box; special price..... $16.75

$1 Down and 50c Week
Beautiful Diamond Lavalliere. The latest style; has good-size diamond with real pearls; solid gold pendant and neck chain; $15 value..... $11

$1 Down and $1 Week
LADIES' BRACELET WATCHES
Can be detached and worn on pin or ribbon bracelet. Watches are guaranteed to keep good time..... $20

50c a Week
French Ivory Sets, in boxes; large assortment of manicure or toilet sets in fancy silk boxes; priced up from..... $5

LIBERTY BONDS
$50 Liberty Bonds worth $50 in merchandise. $100 Liberty Bonds worth $100.

Ben Barnett
JEWELRY CO.
808 PINE ST.

Open Evenings Until Xmas.
We do expert watch and jewelry repairing.
Established 1843

BRITISH PLAN TO LIMIT COAL PROFITS REBUFFED

Government Encounters Setback and May Withdraw Measure.

By the Associated Press.

LONDON, Dec. 12.—Another rebuff was met by the Government in the House of Commons last night when it was obliged temporarily to suspend discussion upon second reading of the coal bill which limits profits of coal miners to 14 pence a ton for the year ending March 31, 1920. This bill is the Government's method of redeeming its pledge to the Miners' Federation to give legislative effect to the report made by the Coal Commission, headed by Sir John Sankey. Coal mine owners and business men generally have started a strong agitation to obtain the withdrawal of the bill.

Andrew Bonar Law, Government leader, met more than 100 members favoring the withdrawal of the bill yesterday. He gave a pledge that limitation of profits should not extend beyond March and should not be applied to any other industry. Miners also oppose the bill on the ground that the limitation of profits would cease in March. They argue that the limitation should continue until the nationalization of mines or some similar policy be carried into effect.

This was the situation when Sir Auckland Geddes moved the second reading of the bill yesterday. He confessed the bill was complicated, but said its justification lay in the need to meet an emergency.

Several members strongly criticized the bill. William Adamson, a miners' leader, predicting that its passage would lead to a renewal of industrial unrest. Bonar Law, entering during Adamson's speech, interrupted by saying: "It is obvious the Government is no longer bound by its pledge if those to whom the pledge was given are heedless of it."

Sir Edward Carson, the Ulster leader, said the measure was "most mischievous."

Bonar Law, in accepting an adjournment, said the Labor party's decision had released the Government from its pledge but that the House must realize that abandonment of the bill would upset the country's finances by enabling coal-mine owners to make and retain enormous profit. The tone of Bonar Law's speech left some doubt whether the Governemnt would attempt to proceed with the bill.

EBERT SEES IN CHURCHMEN'S VISIT AWAKENING GOOD WILL

Methodist Commission on Reconstruction Received by President of Germany.

By the Associated Press.

BERLIN, Dec. 12.—President Ebert yesterday received the members of the Methodist Commission on War Emergency and Reconstruction in Europe, who are traveling through Central Europe to extend the church's charity work.

The commission, which consists of Bishops William Burt of Buffalo, N. Y.; William Shepard of Wichita, Kan., and John L. Nuedson of Zurich, Switzerland, and Superintendent Richardson, Dr. Bucher of Cincinnati and Haven Hanford Crawford, told President Ebert their impressions of the severely tried European countries, especially Germany. The President was informed as to what the Methodist Church had already done for charitable purposes in Germany and what was planned in the way of the erection of permanent children's homes.

President Ebert expressed his deep gratitude to the mission for the work of the Methodists, through the German Red Cross, in sending packages which had helped the needy of all sections of Germany. At the same time, he declared, the visit of American religious men was an evidence of the re-awakening of good will between formerly enemy countries.

ENGINEER STOPS TRAIN TO SAVE BOY FROM DROWNING IN POND

Cuts Bell Cord and Uses It as Rope to Drag Youth From Icy Water.

By the Associated Press.

LOUISVILLE, Ky., Dec. 12.—Chesapeake & Ohio passenger train No. 25 arrived in Louisville last night 15 minutes late, but John Cavins, engineer, apparently soothed the anger of railroad officials with a report that he "stopped the train just outside of Frankfort, Ky., to save the life of a boy who had fallen in an "icy pond."

Cavins said his train was going slowly around a sharp curve when "I saw boys apparently failing to effect the rescue of a comrade from a mill pond.

"I stopped the train, cut the bell cord and hurried to the pond. The ice was too thin to bear me, so I threw the rope to the lad, who, though numbed and struggling to keep on top of the water, passed it around his body and I dragged him out. I took him to the railroad station and by artificial respiration resuscitated him."

Funeral Service for $5000 Cat.

LENOX, Mass., Dec. 12.—All the employes of Wheatleigh, the summer home of Mrs. Carlo de Heredias of New York and Lenox, were in attendance when funeral rites were held for Hyacinth, a Persian cat, which died Tuesday. The cat is said to have cost $5000. The remains were embalmed and brought here in a metal casket by automobile.

Family Routed by Fire at 2 A. M.

The family of Henry Wilson of 4217 Beacon avenue fled into the cold at 2 a. m. today, when an overheated furnace set fire to the home, filling the bedrooms with smoke. They were cared for at the home of a neighbor. The building, a one-and-a-half-story frame, was destroyed with a loss of $2500.

ADVERTISEMENT

"Laxative Bromo Quinine Tablets"
E. W. Grove

ADVERTISEMENT

Doctors Recommend Bon-Opto for the Eyes
Physicians and eye specialists prescribe Bon-Opto as a safe home remedy in the treatment of eye troubles and to strengthen eyesight. Sold under money-back refund guarantee by all druggists.

CREDIT

821 WASHINGTON AVENUE
DIRECTLY OPPOSITE STATLER HOTEL
Men's and Women's Stylish Clothing

Many Useful Xmas Gifts Can Be Found Here

Special lot of Women's and Misses Coats, Suits and Dresses; some worth up to $60. Your choice $29.75

Men's Overcoats and Suits; excellent values; some worth up to $45. Your choice $29.75

OPEN SATURDAY AND MONDAY NIGHTS TILL 9 O'CLOCK

All Goods Sold on Weekly or Monthly Payments

W. F. ACKERMAN
821 WASHINGTON AV.
Directly Opposite Statler Hotel

Buy Now and Pay While Wearing.

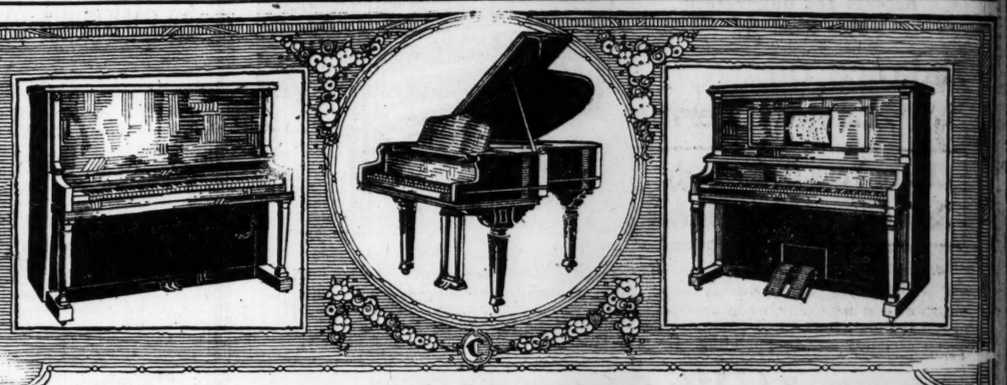

CONROY'S

Will solve your Christmas Problem

Exclusive representative for the

AMPICO

in the

Knabe, Haines Bros., Marshall & Wendell Pianos

CHRISTMAS time is always a season of perplexities regarding the choosing of appropriate remembrances for our loved ones.

Instead of frittering away sums of money this year in the purchase of a host of trivial and ephemeral gifts that are forgotten with the withering of the mistletoe, decide upon one of Conroy's Pianos, Player-Pianos or Reproducing Pianos: The Ampico, The Autopiano, The Angelus.

It will be an unending source of pleasure and instruction to all your family during the oncoming years.

The high reputation which the House of Conroy has enjoyed for many years in the merchandising of Pianos, Player-Pianos and Reproducing Pianos of renown is your assurance that, irrespective of your possible lack of experience in buying Pianos or Reproducing Pianos, you will secure from Conroy's the very best instrument obtainable at the lowest and an absolutely one fixed price.

Whether your choice is a Piano or Player-Piano or Reproducing Piano, one of Conroy's instruments in your home creates a musical atmosphere greatly appreciated by your family and friends, and is indicative of the extent and refinement of your musical taste.

Whatever your final decision, you have the opportunity at Conroy's of making your Christmas selection from probably the largest assortment of reliable instruments shown under one roof in America.

See Our Standard Player-Pianos at $485.
CONVENIENT TERMS

Tickets on Sale at Regular Prices for all Elizabeth Cueney's Attractions and American and Shubert-Jefferson Theaters

CONROY'S
Corner 11th & Olive
"The House that Guarantees all its Pianos"

East St. Louis Store, 208 Collinsville Avenue

MAN'S DEPORTATION AS COMMUNIST SOUGHT

Three Others Await Hearing Before Special Immigration Official on Similar Charges.

A deportation hearing, with Serge Zodonovich, a cabinetmaker, of 1019 Selby place, as the defendant, was begun today before Special Immigration Commissioner Nash in the local office of the United States Immigration Bureau in the Chemical Building. Following the usual custom in such cases, the public was excluded.

Zodonovich is one of several men against whom deportation proceedings have been brought as a result of investigation of the recent activities of the St. Louis branch of the Communist party, which has its headquarters in St. Louis.

A hearing on Abraham Schneider of 4417 Page boulevard was completed yesterday afternoon. Others who are to be arraigned in deportation proceedings at this time are Milos Vojnovich, a butcher, of 1846 South Fourteenth street; Joseph Norvell, a news agent, of 1420 Wash street, and Frederick Friedman of Chicago, editor of The Communist.

Sigmund S'Renco and Willis Clark, attorneys for all of the defendants, asked permission to have a shorthand reporter present to make a record of the proceedings for them, but this was denied. An official report is being made by a Government stenographer.

All of the defendants are accused of being anarchists or having anarchistic leanings and of preaching or believing in the overthrow of the United States Government by force.

The complaints charge that all are members of the Communist party. Immigration officials say they have not denied this. Part of the evidence being submitted by the Government are these clauses in the printed program and constitution of the Communist party:

"Communism does not propose to capture the bourgeois parliamentary state, but to conquer and destroy it."

"The purpose of the party is the overthrow of capitalism and the total destruction of the bourgeois parliamentary state."

The report and recommendations of the examining commissioner will be forwarded to the Secretary of Labor and to the Commissioner of Immigration in Washington who constitute the court which passes sentence in all deportation cases.

SUPREME COURT MAY DECIDE 3 PROHIBITION ISSUES AT ONCE

Ruling on 2.75 Per Cent Beer and Constitutionality of Two Dry Laws Expected Soon.

By the Associated Press.

WASHINGTON, Dec. 12.—The Supreme Court may decide whether the war-time prohibition act makes illegal the manufacture of all beer or only that of more than 2.75 per cent alcoholic content, at the same time it hands down an opinion on the constitutionality of the war-time act and the Volstead law for the measure's enforcement.

While there was no official announcement it was the opinion of court officials at the conclusion of arguments late yesterday on the question of the manufacture of beer that decisions in both instances would be given at the same time. The Court's next decision day is Monday.

Appeals heard yesterday resulted from the dismissal of Federal indictments returned against the American Brewing Co. in New Orleans and the Standard Brewery in Baltimore, Md., resulting from their manufacture of beer containing 2.75 per cent alcohol.

Elihu Root and William L. Marbury, appearing for the brewers, argued that the "war beer" was not intoxicating and for that reason did not come under the provision of that act. If the statute is construed as to include it, Marbury said, very grave doubt as to its constitutionality would result.

The war-time act was defended by Solicitor-General King and Assistant Attorney-General William L. Frierson, who referred to arguments made before the Court last month in the constitutionality cases and contended it was the intention of Congress to include all beer containing more than one-half of one per sent of alcohol.

New Potash Fields in Germany.

By the Associated Press.

BERLIN Oct. 12.—Deposits of potassium salts described as inexhaustible have been found by prospectors in Northern Germany, according to a report printed in the Tageblatt.

Why Gamble With Life? Nervousness, Constipation, Weak Stomach Cured. Use No Drugs. DOUGLAS INSTITUTION 3524 Olive Street.

Woman Dies After Operation.

Mrs. Margaret Hardy, 28 years old, of 5308 Wells avenue, died at the Deaconess Hospital Thursday after an operation. She was taken to the hospital Dec. 9. Policemen reported she refused to tell where the operation had been performed or name any one in connection with the case. An inquest will be held

ADVERTISEMENT

To Cure a Cold in One Day

Take LAXATIVE BROMO QUININE (Tablets). It stops the Cough and Headache and works off the Cold. E. W. GROVE'S signature on each box. 30c.

ADVERTISEMENT

ASTHMA SUFFERERS

Trial 50-cent bottle of our wonderfu As-No-Mor, for Asthma, sent absolutely free. Gives instant relief. Has cured thousands. Will cure you. Guaranteed. Four months' treatment. As-No-Mor handled by all leading druggists. Send today.

AS-NO-MOR CO., Dept. 30 Des Moines, Iowa

No One Need Buy Cuticura Before He Tries Free Samples

Soap, Ointment, Talcum, 25c everywhere. Samples free of Cuticura Laboratories, Dept. X, Malden, Mass.

LOFTIS BROS. & CO. DIAMONDS WATCHES CREDIT AT CUT PRICES

Come Saturday—The Last Day of

Wonderful Opening

Souvenir Specials

The grand opening week of this new, live, up-to-the-minute store will long be remembered by the thousands of St. Louisans who benefited by the amazing Opening Souvenir Specials. Tomorrow, Saturday, we end the first week of our career in St. Louis with hundreds of rare Furniture, Rug and Stove offers that forcibly demonstrate the wisdom of our progressive merchandising policies. A few of these great values are enumerated below, others are at every turn in our big six-story building at 1109 Olive St. Be sure to pay us a visit Saturday. WE WILL EXTEND LIBERAL CREDIT TERMS.

Buy Your Xmas Sarola From Welch & Co.

Come, see the world's finest Phonograph; the prices will amaze you.

Sarola The Master Phonograph

The Sarola possesses the patented oval sound chamber.

Come to 1109 Olive Street

and Hear the Sarola Play All Records

The Sarola plays all records perfectly; it interprets the music of all artists with a naturalness that will surprise you.

Sarola Queen Anne Model

$95 $5.00 Monthly No Interest

The SAROLA $95.00 model is one of the most magnificent, distinctive Queen Anne designs ever shown in any make of standard phonograph. It is large in size and measures 47½ inches high, 21½ inches wide and 23 inches deep. It is constructed of genuine mahogany and plays Columbia, Victor, Edison, Pathe and Emerson records without a mar or blemish. Compare the tone, size and design of the $95.00 model SAROLA to the $150.00 and $175.00 models of other standard makes and you will find that the SAROLA is far superior.

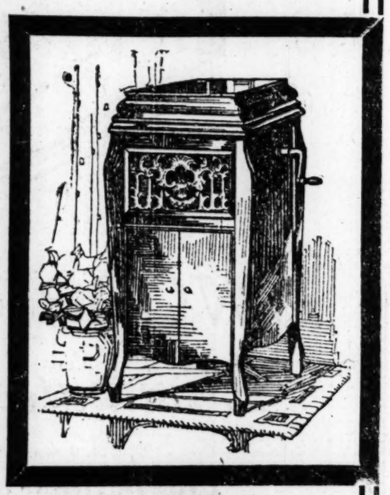

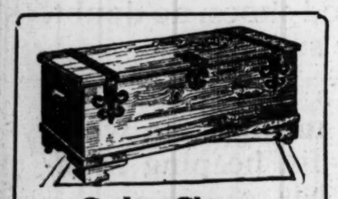

Cedar Chests

$22.50 CEDAR CHEST

Made of genuine Tennessee red cedar, handsome design. Opening Souvenir Special at..... $15.75

$35 CEDAR CHEST

Trimmed with lacquered copper bands, splendid size. Opening Souvenir Special at..... $21.50

See Those Wonderful OPENING SPECIALS

$400.00 Dining Room Set

Genuine brown mahogany, in period design, consisting of 60-inch Buffet, with 8 legs, Extension Table and six genuine Spanish leather seat Chairs—Souvenir Special at..... $220

$280.00 Bedroom Set

A Suite of unusual and exclusive period design, consisting of Bed, Dresser, Chifforette and Triplicate Mirror Dressing Table, Opening Special at $171.50

$45.00 Large Chifforobe

This Chifforobe is very large and roomy, has hat box, five drawers and large wardrobe compartment. Opening Special at..... $29.50

$50.00 9x12 Wilton Rugs

Very fine quality Rugs in beautiful patterns, the genuine Wilton Rug, full 9x12 room size. Opening Special at..... $39.50

Welch & Co

FURNITURE & MUSICAL INSTRUMENTS

1109 OLIVE STREET

UNION ELECTRIC COMPANY 12th & LOCUST STS.

The Union Electric Appliance Store

Twelfth and Locust Streets

Labor in the home has been revolutionized and lightened by the application of electricity to practically every household task—and a visit to our Electric Store will solve your gift problem, for here you find gifts with that rare combination—artistic beauty and practical utility.

The Eden Electric Washer is exclusive in many superior ways - it is built from a woman's point of view - It is the machine without belts and with the safety interlocking swinging wringer, special sediment zone and the famous motor safety release - and you pay for it as it saves - in 12 monthly payments with Light Bills.

ELECTRIC Portable Lamps

Gifts of extraordinary beauty

Never before have we offered such wonderful shades and lamps - and in variety so extensive. Priced from $2.75 to $176.00

22" high 16" amber glass shade Antique Bronze Finish

SPECIAL - an unusual offering of an exclusive Miller Library Lamp - while they last - $10.75 impossible to match at this figure

The HOOVER Electric Suction Sweeper is a wonderful cleaner and nothing we sell gives us more personal satisfaction - for we know the vast amount of needless drudgery it banishes from the home.

It is a Gift of good Judgment and may be paid for $5.00 down and $5.00 per month with Light Bills.

These are but a few of the articles from which you may choose. Others that carry a special Christmas appeal are: The Electric Chafing Dish, Hair Dryer, Dish Washer, Teakettle, Waffle Iron, Disc Stove, Household Range, Curling Iron, Water Cup, Nursery Milk Warmer, Christmas Tree Lighting Outfits, and others too numerous to mention.

The Convenient Way to Buy Is in Divided Payments on Your Light Bills

Four Practical Gifts

ELECTRIC PERCOLATOR

Nickel or silver twenty different designs and sizes.

ELECTRIC GRILL

An amazingly useful and practical appliance

ELECTRIC IRON

An old standby that is always welcome

ELECTRIC TOASTER

Has no substitute it is used every day in the year.

The ELECTRIC SEWING MACHINE

The New Way to Sew - Can be carried any where, weighs less than a packed suit-case and there is no pedal to work. Just attach the plug to any convenient light socket, press the foot control and electricity runs the machine at a cost of 1 cent per hour. We have also little motors that fit any sewing machine; they eliminate the tiresome job of working the pedal and run them electrically.

Four Gifts of Special Usefulness

AUTOMOBILE & ENGINE HEATER

Adjust the heater turn the switch and your engine is safe from freezing

ELECTRIC VIBRATOR

Yields comforting relief to the nervous and sleepless A most acceptable gift.

ELECTRIC HEATING PAD

The really effective Hot Application.

The SUN BOWL ELECTRIC HEATER

Radiant warmth of the summer sun from any lamp socket - for home or office.

Baseball Insurgents Say That the Only Way to Preserve Peace Is to Can Johnson

Rademacher Has Submitted Terms For 1920 Season

St. Louis U. Officials Confident Football Coach Will Return Next Year.

Pikers Will Play Illinois Team for Expense Guarantee

THE Washington University Athletic Council yesterday voted favorably on the proposition to play Illinois University at Champaign, Oct. 9, and wired that the Pikeway football team would make the trip for a guarantee of expenses. Illinois had asked Washington if the school would consider a game and if so to submit terms. Having reduced their terms to the irreducable minimum, the Pikers feel that the game with the Illini now is a certainty.

Father Hermans, director of athletics at St. Louis University, yesterday received a letter from Charles Rademacher in which the football coach submitted terms and announced that he would like to return to his coaching duties at the Billiken institution next season.

The St. Louis U. board of directors recently voted to ask Rademacher to return and Father Hermans said the terms St. Louis submitted and those presented by Rademacher, differed so slightly that it was virtually a certainty that Rademacher would be back next year to direct the Blue and White gridiron squad. Father Hermans said he expected the contract with Rademacher would be signed within a week.

The Athletic Board has decided to postpone the football banquet until after the holidays to be sure a full quota of players will attend and enable Coach Rademacher to be on hand. The banquet will be about Jan. 15. The players who won letters in 1919 will elect a captain for 1920 at the dinner.

Lack of a suitable gymnasium still holds up St. Louis U. basketball practice. In addition to the three-game series with Washington, St. Louis has arranged a five-day trip in February to include two games with Valparaiso, one with Loyola at Chicago and two with Marquette at Milwaukee. Rolla and Cape Girardeau will be met early in the season.

WESTERN A. A. U. MEETING CALLED FOR NEXT WEEK TO ARRANGE TITLE BOUTS

Verne R. C. Lacy yesterday sent out notices to the local clubs, members of the Western Division of the A. A. U. askin• them to attend a meeting to be held either next Monday or Tuesday, for the purpose of arranging for the Western A. A. U. boxing championships, the finals of which will be held in this city.

Lacy stated that he had received word from Memphis and from the Omaha A. C. announcing that these two clubs were in favor of staging the meet. He also expects the Kansas City A. C. to hold an elimination event.

Local girl swimmers will have a chance to remain in practice this winter. Lacy stated yesterday that he had arranged for them to use the Armory pool one night each week.

BLACK BEATS CHARLES IN AMATEUR FEATURE

Gus Black of the Stag A. C. defeated Bob Charles of the South Broadway A. C. in three rounds in the feature bout of the amateur boxing show staged at the Stag A. C. last night. Black used a straight jab and a right cross to gain the margin. The boys are 130-pounders.

The other contests resulted as follows: Willie Trott, Stag A. C., outpointed Elmer Taylor, unattached, 100 pounds; Joe Turner won from Walter Benwell on referee's decision; Bob Walters, C. A. C., defeated Billie Hempen, Stag A. C.; Lon Kinsey and Red McCloskey, Wagner A. A., exhibition. Bob Kelly and Jim Kerney wrestled a 10-minute exhibition.

CADDOCK AND CLAPHAM WILL WRESTLE DEC. 18

CHICAGO, Dec. 12.—Earl Caddock, world's heavyweight wrestling champion, who is scheduled to meet Sam Clapham, the English grappler, here, Dec. 18, is expected to arrive here to complete his training, today or tomorrow. He will work at the C. A. A.

WITT AND M'CORD WILL BATTLE NEXT TUESDAY

Leo Witt and Harry McCord, local 138-pounders, have been matched by Tommy Sullivan to battle in the semiwindup of the Bob Martin-Arthur Pelky contest at the Coliseum next Tuesday night. McCord is a divisional champion of the A. E. F. Johnny Jones and Kid Yellow meet in one of the preliminaries and Jimmy Wallace and Johnny Collins in the other.

Sport Briefs

Frank Benson clinched the city three-cushion league championship for the Rex team last night when he defeated Ed Zansow of the Grand, 50-34, in 67 innings. Gene Krembs plays Ed Watkins at Peterson's tonight.

In the second round of the women's individual elimination bowling tournament which was started on the Washington alleys yesterday, the pairings are as follows: Mrs. J. F. Carroll vs. Mrs. L. M. Miller; Mrs. H. R. Schiene vs. Mrs. A. Neu; Mrs. E. E. Grubb vs. Mrs. J. A. Johnston; Mrs. M. Kelly Jr. vs. Mrs. M. J. Cassidy. All these were victors in the first round.

Babe Asher Figures in New Plan to Bring Wilde Here

Local Business Man Will Underwrite Proposed Show if 300 St. Louisans Will Co-operate—A. E. F. Champion Boxes Zulu Kid Here Tonight.

By John E. Wray.

Are there 300 St. Louisans willing to pay $10 to see Jimmy Wilde box? If there are, Brooklyn Tommy Sullivan of the Future City Athletic Club would be pleased to learn their names and addresses, in order that he may go forward with plans looking toward the matching of the British flyweight champion with "Babe" Asher, the A. E. F. bantam title holder.

Sullivan told the Post-Dispatch today that a Washington avenue business man who does not wish to disclose his name had volunteered to underwrite the show, provided its total cost would not be more than $10,000, and on condition that 300 fans agreed to subscribe to ringside seats in advance.

"This man has nothing to do with the club," Sullivan stated. "He will not share in the profits, if any, and will pay his own way in. He is personally known to most of the club's ringside patrons.

"He read an article in the Post-Dispatch pointing out that Milwaukee, with one-third the population of St. Louis, took in nearly $20,000 on Wilde's first appearance and he thinks the Mound City ought to be able to do at least half as well.

Answer Is Due Today.

"I have written to Wilde's manager making a definite offer and expect an answer today.

"If he accepts the terms we will be able to stay under the $10,000 total expense easily."

All that appears necessary to put the Mound City firmly on the fight map is for the noble 300 to come to the front, as we get the situation.

The date is problematical. According to advices from Milwaukee, Wilde is expected to take on Frankie Mason in mid-January. The local bout, therefore, could hardly take place before February. The sudden prominence of Asher must mystify boxing promoters who know "Babe" only because of his success with the A. E. F. He has had three professional fights in his life. He has no record to fall back on. However, in his few appearances he has won the confidence of local fans.

Beat Zulu Kid First Time.

He is appearing tonight against Joe Demelfi, the Young Zulu Kid, in an eight-round feature of the Angelica Athletic Club at the Odeon. It is their second clash, Asher having won the first. The Zulu is a tough little nut who has met most of the good men in the world at or near his weight. He met Wilde in England and was knocked out in 11 rounds. While in the interallied finals in France, Asher was outpointed by "Digger" Evans, one of the few men owning a decision over Jimmy Wilde.

Young Zulu Kid and Asher represent exactly opposite fighting styles. Asher belongs to a new school while Zulu is of the old "army game" type. He crowds slowly toward his opponent. While not credited with carrying dynamite in either hand, he hit Asher hard enough to drop him for a short count, in their previous clash.

Asher belongs to the Harry Greb-Johnny Dundee style of bounding boxers who work on the theory that a moving target is hard to hit and who, in consequence, are always in more or less violent motion. They weave in and out with surprising agility, scoring points with marvelous rapidity. Asher fairly romped around the Zulu, except in one round, the seventh, when a husky hook floored him.

The only other professional bouts in which Asher has appeared were one with Bobby Hughes, a boy with a long list of good fights and another with Frankie Mason. Asher unanimously was conceded the victory over Hughes and some of the local critics gave him a draw with Mason.

His wonderful speed of hand and foot had the Coliseum whooping with applause in his last fight with Zulu Kid.

Angelica A. C. Bouts On Schedule Tonight

Sammy Sherman, St. Louis, vs. Johnny Lucas, St. Louis; eight rounds, 125 pounds.

Pete Macklin, St. Louis, vs. Jack Carton, St. Louis; eight rounds, 128 pounds.

Babe Asher, St. Louis, vs. Joe Demelfi (Young Zulu Kid), Brooklyn; eight rounds, 116 pounds.

Regan Is Offered Two Good Fights

Despite the fact that he was knocked out by Champion Pete Herman on his last appearance, due to making too low a weight, Kid Regan, the St. Louis featherweight, is in greater demand than ever. Regan has received two out-of-town offers for matches to take place New Year's day. A Detroit promoter wired him a match with Dutch Brandt for Jan. 1 and a Cincinnati impressario would have the Mound Cityan box Young Sandow on the same date.

Roger Cornell of the Rialto A. C. stated that he would make an attempt to get Regan for his next big show.

If Babe Asher wins today he will be in great demand. He is already offered a match with Carl Tremaine to take place at Detroit, Dec. 22. Other bouts, including one with Jimmy Wilde, are in prospect, if he can trim the Zulu a second time.

WASHINGTON WILL START BASKET PRACTICE TODAY

The Washington University basketball squad will hold its first practice at the Francis gymnasium this afternoon. For tomorrow Coach Rutherford has scheduled a scrimmage between the varsity and the freshmen.

Most of the members on the varsity squad played on the football team. They are Al Marquard, Harold Lippert, Ollie Kraehe, Jimmy Conzelman, Joe Hausladen, George and Tommy Thompson; McCallum and George Berger. Other men are Henry Hurd, Carl Kamp, Captain Don Russell and McElwee.

Meyers and Prehn Draw.

OSKALOOSA, Io., Dec. 12.—Johnny Meyers, middleweight champion, and Paul Prehn, challenger, wrestled two hours to a draw here last night. Prehn was the aggressor.

Football Yields $130,000 at Yale

NEW HAVEN, Conn., Dec. 12.—Yale football enjoyed the most profitable football season ever played, financially, if not in percentage of games won. The receipts from the Princeton match played in the Bowl will give Yale about $61,000 gross, and the Tigers the same amount. The match in the Harvard Stadium will yield Yale and Harvard practically $50,000 each, totalling about $110,000 for the two games. From the match with Brown Yale will receive about $6000, and from the other five home games played about $3000 each on the average, making about $15,000 more, or a total of $130,000 for the season.

Practically 175,000 people saw the six games that were scheduled this fall, only about 3000 witnessing the first and 6000 the second.

M'GRAW DENIES BID OF $100,000 FOR HORNSBY

NEW YORK, Dec. 12.—"I haven't offered $100,000 to St. Louis for Rogers Hornsby," said John J. McGraw yesterday. "I did make a very good offer for him last summer, involving cash and players, but not to that amount. I haven't offered an outfielder to Cincinnati for a pitcher, as has been rumored.

"I thing my pitching staff of Barnes, Toney, Nehf, Benton, Douglas and Winters is the strongest in the league with no especial need to strengthen it. I have four good catchers but nobody is going to get one without paying for him."

Godfrey First in Shoot.

Dr. G. B. Godfrey, J. Turner and James C. Espy finished in the order named in the second series of eight targets in the winter handicap shoot of the Police Revolver Club. Medals were presented Wednesday night. The annual election is scheduled for next Wednesday.

Penn State Best Football Eleven, Warner Declares

Pittsburg Coach Only One of 35 Courageous Enough to Rank First Ten.

Glenn Warner, football coach at Pittsburg University, deserves to be cited for bravery. Warner was the only man out of 35 coaches and football officials who had nerve enough to attempt to classify the first ten teams of the East in the order of their merit.

Two or three other men gave partial or qualified replies to queries, but Warner was the only man to give an unqualified answer. Ranking the Eastern elevens this year is a task that most persons would classify with the world's famous impossibilities, such as squaring the circle or perpetual motion.

Warner's ranking was as follows:

Penn State.	West Virginia.
Dartmouth.	W. and J.
Syracuse.	Harvard.
Pittsburg.	Princeton.
Colgate.	Pennsylvania.

Hugo Bezdek, leader of Penn State's great eleven, merely replied: "Penn State has the best team in the East."

Prof. Reiter of Lehigh offered only three—Colgate, Penn State and West Virginia. Sol Metzger, coach of the Union College eleven, said: "Put Penn State, Syracuse, Dartmouth, Pittsburg, Pennsylvania, Colgate, W. and J. and West Virginia in class A, with Princeton, Harvard, Yale, Brown and the other following."

GREENLEAF CAN CLINCH POCKET BILLIARD TITLE BY DEFEATING RALPH

PHILADELPHIA, Dec. 12.—Only three matches were on today's program of the National American Pocket Billiard Tournament, and the result of one of them may decide the championship. Should E. Ralph Greenleaf of Wilmington, Del., win his match with Edward I. Ralph, Hightstown, N. J., tonight, he will have clinched the title, and should he lose he could not finish worse than tied.

Greenleaf has won all seven of his games and has but two to play. Bennie Allen, Kansas City, has won six and lost two, while Jerome Keogh, Rochester, N. Y., has five victories to his credit and two defeats. Allen has one game and Keogh two, so that if they win their remaining matches and Greenleaf loses both of his, the end of the scheduled 45 matches would find a triple tie for first place by these men.

Louis D. Krueter, New York, and Morris D. Fink, Philadelphia, completed their schedules last night. Krueter, with five matches won and four lost, is in fifth place in the present standing, while Fink is last, having won but one game out of nine.

The pairings today brought together Charles Seeback, Hartford, Conn., and Joseph Concannon, New York; Keogh and James Maturo, Denver, and Greenleaf and Ralph.

Winners yesterday were Keogh, Concannon, Allen and Greenleaf. They defeated, respectively, John M. Layton, Columbia, Mo.; Fink, Maturo and Krueter.

MUNICIPAL BASKETBALL LEAGUE TO USE PIKER GYM

Rodowe Abeken, director of municipal athletics, announced this morning that arrangements had been made with R. B. Rutherford of Washington University to use the Pikeway gymnasium two nights each week for the playing of basket ball contests. It has not yet been decided what nights will be selected.

Entries for the Municipal Basket Ball League will be closed at noon today, while an organization meeting will be held at room 330 Municipal Courts Building at 1 o'clock tomorrow afternoon. It is hoped to start the session next week.

There will be a senior league and a junior league, while efforts will be made to form one for boys of 15-16 years of age to play at the Mullanphy gymnasium on Sunday afternoons.

The girls' league will play its opening contests at the Mullanphy gymnasium next Tuesday.

Indoor League Planned.

The Municipal Athletic Association has arranged for the use of the Armory for each Sunday afternoon during the winter, and Rodowe Abeken announced that if enough teams were obtained an indoor baseball league would be organized.

SPORT SALAD BY L. C. Davis

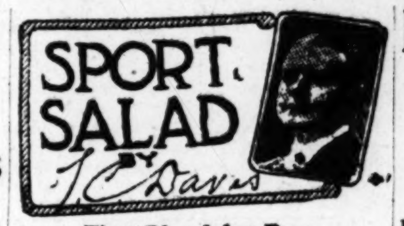

First Blood for Ban.

"I THINK it is time to get rid of old Ban."
Said Charley to Harry to Jake.
"Let's form an alliance and give him the can,"
Said Charley to Harry to Jake.
"I'm tired of Ban's underhanded intrigue;
He gives me a case of ingrowing fatigue;
Let's threaten to can him or form a new league,"
Said Charley to Harry to Jake.

"We'll serve an injunction and get him in court,"
Said Charley to Harry to Jake.
"We'll charge that he's trying to ruin the sport,"
Said Charley to Harry to Jake.
"As Board of Directors, a meeting we'll call;
Of course it will be more or less of a stall,
Then over the fence we will hammer the ball,"
Said Charley to Harry to Jake.

"We'll have all the owners right under our thumb,"
Said Charley to Harry to Jake.
"We'll order them here, but we know they won't come,"
Said Charley to Harry to Jake.
"We'll then call a meeting according to plan
And straightway proceed to get rid of old Ban,
By fitting him out with the latest style can,"
Said Charley to Harry to Jake.

Later.

THAT fellow Ban Johnson was holding an ace,"
Said Charley to Harry to Jake.
"I guess we had better continue the case,"
Said Charley to Harry to Jake.
"That bird double-crossed us and gave us the gaff,
Our lawyers fell down and he gave us the laugh;
I think we had better warm up a new staff,"
Said Charley to Harry to Jake.

The minority owners offered a resolution that Ban Johnson be banned for life plus 10 years for bad behavior.

It was rather a one-sided battle, the final score being 5 to 3 in favor of Ban Johnson.

In the meanwhile the lawyers are licking their chops and look forward to a banner season.

Johnny McGraw is offering $85,000 for Rogers Hornsby, while Commy will give twice that amount for a lawyer who can put Ban Johnson on the bench.

The Batteries.

The probable batteries for the opening game will be: For the Insurgents, Blackstone and Blackstone; for the Loyalists, Coke and Middleton. Coke is the guy who has been burning up the Hot Stove League.

Callahan Stops Cawler.

BEARDSTOWN, Ill., Dec. 12.—Frankie Callahan, Chicago, knocked out Tommy Cawler, St. Louis, in the fourth round of a bout here last night. They are lightweights.

Major Leagues to Meet in February, Says Ban Johnson

Insurgents Wire Ban They Consider His Contract as President Terminated.

NEW YORK, Dec. 12.—Ban Johnson yesterday told reporters that the American League would hold a meeting February, possibly a joint meeting with the National League, at which the schedule arrangements, spit ball and resin ball legislation would be discussed. He departed for the West at 5 o'clock and with him went Messrs. Ball, Dunn and Navin, heads of the St. Louis, Cleveland and Detroit clubs.

The owners of the Yankees, Messrs. Ruppert and Huston, announced that this telegram had been sent to Johnson:

"In view of your repeated violations of the constitution of the league and your fiduciary obligations, including your actions directed to injury and punishment of the New York club, and in view of yesterday's action of the board of directors adverse to your claim of contract with the American League and in view of yesterday's refusal of American League to elect a president, treasurer or secretary, the New York club regards as abrogated, terminated and expired any contract of employment or for compensation which you claim to have between you and the league, and forbids the use of any portion of the funds of the league in which it is interested in payment of any compensation to you under any such contract. We add that your claim of the existence of any such alleged contract is erroneous."

Huston and Frazee gave out a statement that they had attempted through Frank Navin to arrange an amicable settlement of the controversy, but that the Johnson forces refused to meet them half way and that "the old steam roller and roughshod methods that had always prevailed in the American League were still in force."

SHARKEY WILL BATTLE PETE HERMAN ON DEC. 22

NEW YORK, Dec. 12.—Jack Sharkey, who was given the popular decision over Jimmy Wilde, the English flyweight, last week, will meet Pete Herman, bantamweight, in one of the matches of a five-event program in Newark, on Dec. 22, it was announced last night. The heavyweight bout will be between Frank Moran and Sergt. Jack Burke.

WESTERN GOLF BODY TO HOLD MEETING, JAN. 17

CHICAGO, Dec. 12.—Calls for the annual meeting of the Western Golf Association to be held in Chicago on Jan. 17 were sent out last night by Secretary James H. Barnard. The meeting will elect officers and award the championship for 1920.

A ticket headed by Wilbur Brooks of Cleveland for president to succeed Charles F. Thompson, who found it impossible to serve a fourth term, is expected to be elected, as there is no opposition.

Anderson and Smith Draw.

SAN FRANCISCO, Dec. 12.—Ole Anderson of Seattle and "Gunboat" Smith boxed a four-round draw here last night. The men are heavyweights.

Soccer Elevens To Play Cup Tie Here Christ[mas]

Ben Millers and Scullins [...] Battle in Third Round [on] Holiday.

Winton Barker, president of [the] St. Louis Soccer League, anno[unced] today that it had been definitely [de]cided to play the third round [U. S.] F. A. cup contest between the [Ben] Millers and Scullins on Chri[stmas] day. The game will be the se[cond] half of a double-header that wi[ll fig]ure in the league standings. The [...]nisfails and Screw Co. battle [in the] opener.

Barker explained that if the w[eath]er was bad on Christmas day it w[ould] enable the two to battle the fo[llow]ing Sunday. The U. S. F. A. [rules] state that third round clashes [must] be played on or before Dec. 2[8].

With U. S. F. A. rules gover[ning] the game, 45-minute halves wi[ll be] played in the cup battle.

CITY HALL DRUG STORE Pine & 12th

SATURDAY CIGAR SPECIALS

Buy Your Holiday "Smokes" Here and Save Money

2 for 25c Mercantile	box of 25, [illegible]
2 for 25c Admiration Victoria	box of 25, [illegible]
15c straight Admiration Perfecto	box of 25, [illegible]
20c straight Admiration Invincibles	box of 25, [illegible]
2 for 25c El Cruzado Favoritas	box of 25, $2.7[illegible]
15c straight El Cruzador Perfecto Superiors	box of 25, [illegible]
15c straight El Cruzado, Foil	box of 25, [illegible]
10c straight Pow-Ha-Tan, Moro Castle	box of 25, [illegible]
2 for 25c Pow-Ha-Tan, Foil	box of 25, $2.7[illegible]
10c straight Flor de Melba, Selecto	box of 25, [illegible]
15c straight Flor de Melba, Foil	box of 25, [illegible]
15c straight Chancellor, Foil	box of 25, [illegible]
2 for 25c Muriel, Rothchild	box of 25, $2.7[illegible]
2 for 25c Muriel, Universals	box of 25, [illegible]
15c straight Muriel, Supreme	box of 25, [illegible]

NOTE REDUCTION ON THESE POPULAR BRANDS

8c Agent ....box of 25, $1.49	8c Niles & Moser....box of 25, $1.4[illegible]
8c John Ruskin....box of 25, $1.49	8c La Resta ....box of 25, $1.4[illegible]
8c Hauptman's Handmade....box of 25, $1.4[illegible]	
7c Tungsten....box of 25, $1.38	

All 20c Cigarettes, carton of 200......17c

IN XMAS PACKAGES

CORNER PINE AND TWELFTH

Why Take Chances?

Swope $9 Shoes

Eliminate Uncertainty

Lots of other good shoes, no doubt, if one could only be sure.

Make sure — it's simple enough. The name SWOPE means long wear, good looks, perfect fit, heaping money's worth—always has.

If you want to gamble, play the market—buy Swope shoes NOW as a conservative investment.

English and Custom Styles
Black and Tan Calf

Swope Shoe Co.
OLIVE AT 10th ST.

The Hat

that he, himself would buy—So buy it for him.

It is a Crown-All hat or a cap.

If you don't want to do the selecting yourself, a gift certificate is the thing.

Then he can make his own selection after Christmas.

CROWN-ALL HAT CO. 403 N. 7th 9th & Pine

ADVERTISEMENT

Over-Worked Men

The Strenuous Life We Are Living Uses Up Our Vital Forces Faster Than Nature Can Replace Them.

To overdo anything is harmful and a continuation of it will wear out the strongest man. Overwork, worry, brain-tire, high living and other such habits waste away the most vital elements of the blood, brain and nerves, then disease sets in. At first there will be a general indisposition, poor appetite, indigestion, severe headache, wakefulness and weakness in the back, the temper irritable, the spirits depressed, the memory poor and the mind impaired. Dr. Chase's Blood and Nerve Tablets correct this condition by building up your blood and nerve forces. A trial will convince you. Sold by druggists at 60 cents. Special (Stronger, more Active, 90 cents).

"If You're the Man Whose Collar Does Not Fit I Want to See You"

603-605 PINE STREET

I AM Wm. P. McKnight 603-605 Pine St.

Be Sure You Have the Right Address

Come to 603-5 Pine Street

THE PUBLIC UNDERSTANDS

By this time who I am, and where I am located.
I have grown to be one of the largest merchant tailors in St. Louis, through honest dealing with my patrons. I have one motto:
"DO NOT DECEIVE THE PUBLIC"
I use my own name, and have only one store.

Special Suit and Overcoat Sale

Suits $37.50 UP — Overcoats $32.50 UP

These goods are shown in my windows

WM. P. McKNIGHT

603-605 Pine Street

Eight Years in Same Location. Union Shop Union Label

Editorial Pa[ge] News [...] FRIDAY, DECEM[BER ...]

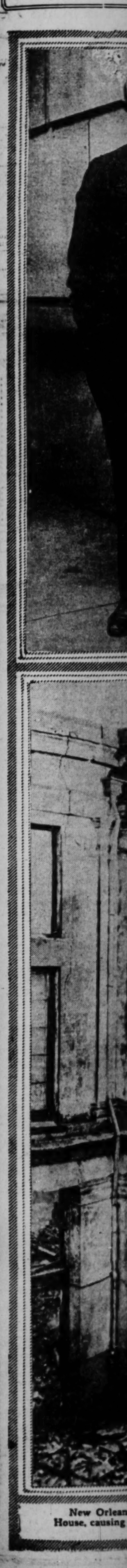

New Orlean[s] ... House, causing [...]

Editorial Page
News Photographs
FRIDAY, DECEMBER 12, 1919.

ST. LOUIS POST-DISPATCH
DAILY MAGAZINE

Popular Comics
Women's Features
FRIDAY, DECEMBER 12, 1919.

Some of the topliners in the "Committee of 48" which has been meeting in St. Louis this week. Left to right: Swinburne Hale, New York City; Allen McCurdy, Executive Secretary; H. R. Williams, St. Louis, Secretary; H. L. Baldensperger, Philadelphia, Executive Committee; Arthur Hayes, New York City, Executive Committee; Amos Pinchot, New York City, friend of the late Col. Roosevelt; F. A. Pattison, New Jersey, Executive Committee; J. A. H. Hopkins, New York City, Chairman of the Executive Committee.

New Orleans lost one of its most famous landmarks when flames destroyed the Opera House, causing a loss of $1,000,000. It was the oldest in America and the scene of Patti's debut
—Copyright International.

Lady Duveen is in America with her husband, Sir Joseph of London, one of the world's most celebrated collectors of art.
—Copyright, International

Mrs. Judith Smith of Boston, oldest suffragette in world, who will cast her first ballot for President next year. She is now 98.
—Copyright, Boston Photo News.

Richard P. Brindell of New York, president of the Building Trades Council, receives a salary of $18,000 per annum and is said to be the highest salaried labor leader in the world.
—Copyright, International.

When Hindenburg returned to Berlin he was given an emphatic welcome in the midst of cries of "Deutschland Ueber Alles." He is here shown reviewing the guard of honor.
—Copyright, Underwood & Underwood

ST. LOUIS POST-DISPATCH
Founded by JOSEPH PULITZER Dec. 12, 1878.
Published by the Pulitzer Publishing Co., Twelfth and Olive Streets.

POST-DISPATCH CIRCULATION
Average for entire year, 1918:
Sunday 353,177
DAILY AND SUNDAY..... 189,796

THE POST-DISPATCH PLATFORM

I know that my retirement will make no difference in its cardinal principles, that it will always fight for progress and reform, never tolerate injustice or corruption, always fight demagogues of all parties, never belong to any party, always oppose privileged classes and public plunderers, never lack sympathy with the poor, always remain devoted to the public welfare, never be satisfied with merely printing news, always be drastically independent; never be afraid to attack wrong, whether by predatory plutocracy or predatory poverty.

JOSEPH PULITZER.
April 10, 1907.

LETTERS FROM THE PEOPLE.

Poorly Paid Callings.

To the Editor of the Post-Dispatch.

"The toad beneath the harrow knows
Exactly where each tooth point goes.
The butterfly upon the road
Preaches contentment to the toad."
—Kipling.

In reading Sunday's edition of your paper I was struck with the continued recurrence, in lectures and interviews of prominent men, of emphasis on the need for education of the masses as a remedy for the present social unrest. Do any of these gentlemen, in their well-fed complacency, ever consider the condition of those charged with the education of the country, the school teachers. Do they realize that the average school teacher receives a paltry $600 to $800 a year as a return for years of expensive study and self-sacrifice in preparing themselves for the noblest of occupations, while a laborer in these days, without any preliminary training, easily makes double that amount? Is it not a great incentive to study and try for degrees at colleges and universities, all in order to arrive at a condition where only the strictest economy enables one to live?

The average college professor who marries and attempts to raise a family is something of an optimist, while the small-school teacher who attempts the same is little short of insane.

The same may be said of those who follow any of the minor professions, clerical workers, etc. Men with years of preparation for and further years of experience in clerical work are offered $12 per week, whilst a laborer gets $25 to $30 without being required to have good clothes, linen, etc. I have heard a lot of far-fetched reasons for the present unrest, but my impression of it is that a great deal of it can be attributed to selfishness, pure and simple, and I wish to express my admiration for those classes who are doing their duty, unselfishly and uncomplainingly, while all around them are grasping for more than their proper share regardless of the rights of others.

GEORGE DEVLIN.
Columbia, Mo.

Get the Real Criminals.

To the Editor of the Post-Dispatch.

It is doubtless very encouraging to many of us who cannot go out for a walk of an evening for fear of being held up and brutally assaulted, as well as robbed, to read of the daring and activity of the so-called "gambling squad" and their clever captures of craps shooters. Those who are now suffering from scalp and other wounds, besides loss of money, etc., must be very jubilant.

O. B. SERVANT.

The Post-Dispatch Illuminated Sign.

To the Editor of the Post-Dispatch.

There is at present a campaign in this city for the conservation of fuel. To secure this result, all stores have been asked to lessen the number of hours during which they keep open. The U. R. has installed the skip-stop system to this same end. The Police Department is helping out by having the police check up on violators of this ruling of the Fuel Board. This is all very good, and necessary, under present conditions.

With all this, we would like to ask why it is that someone does not call the attention of the Fuel Director to the sign which the Post-Dispatch has at Thirteenth and Locust streets. Stores and theaters, and in fact other businesses, have been asked to cease the use of their electric signs. Why is the Post-Dispatch favored by being allowed to use its sign? This sign has a great number of lights on it, and apparently had been burning all night, as it was still going at 8 a. m. today. If a small store can help save fuel by curtailing its use of electricity, why not have the Post-Dispatch help to a greater extent by turning off its sign? Why favor the big newspaper and hit the little storekeeper?

"STEVE" AND OTHERS.

(The Cusack Advertising Co., which owns and operates this sign, did not discover, until their attention was called to it by the Post-Dispatch, that the mechanical device for turning out the lights was not working. This failure to work caused the sign to operate long after the legal hours.)

Not the Volunteers of America.

To the Editor of the Post-Dispatch.

Relative to your article of Tuesday headed "Volunteers Restrained From Taking Collections on the Street," please be advised that the Christian Volunteers have no connection whatever with the Volunteers of America. The Christian Volunteers are a small local concern with about 15 members, while the Volunteers of America is a national organization under the leadership of Gen. Ballington and Maud B. Booth, operating in practically every city in the United States with upward of 100,000 officers.

We will thank you to make a note through your columns explaining the difference, as the public at large has confused the two organizations.

J. CHARLES BARLAR,
Volunteers of America.

A CLOSE-UP OF CONGRESS.

Mr. Lynn Haines, editor of a Washington publication that watches Congress and Congressmen with a baleful, unblinking eye, regaled the Committee of Forty-Eight Wednesday night with an account of that body's shortcomings. If he were expected to make a witty speech Mr. Haines did not disappoint. And if he indulged in occasional hyperbole in order to get a laugh, it must be admitted that he told many truths, too.

Scandalous costs are inflicted upon the American people by congressional practices which seem to have become so firmly entrenched that no member dares assail them. With some of those the people are familiar. For example, it is widely known that the franking privilege is shamefully abused. Properly exercised the privilege could be of great public value. But it has become debased in character, a perpetual electioneering agency, invoked for individual or partisan advantage, a tyrannical extravagance.

Mr. Haines singled out Senator McCumber's committee that "hasn't held a meeting for 40 years" for special attention. It seems to be worthy of the distinction, if, as the speaker alleged, it employs three clerks, and, at the request of its chairman, put on a fourth clerk during the last campaign. But the employment of unnecessary persons seems to be an inevitable characteristic of public business. What taxes are imposed upon us in the name of patronage! And how uncomplainingly are they borne!

But will the public continue uncomplainingly to carry the load? That is a fair question now. For the load the public carries is burdensome. The war bills must be paid. Appropriations necessarily run into billions. They are not easily paid. And with those heavy obligations to be met, is it not time for Congress to abolish its ancient grafts of every description, cut out avoidable expenditures ruthlessly and get down to the practice of that Spartan economy which it eloquently preaches and magniloquently promises?

The remedies which Mr. Haines proposes, constitute, in their entirety, a radical reorganization of the national Legislature. He is a reformer who would accomplish perfection at one mighty jump. Congress may smile complacently at such fulminations and proposals. But if Congress imagines that the popular demand for economy in public affairs may be disregarded, it is making a supreme mistake, stimulating radicalism and hastening reorganization.

"NURSING" NOT AN ARMENIAN NEED.

The mandate most strongly urged on the United States, that for Armenia, is opposed by former Ambassador Gerard. He says that one very practical form of government aid would be to open a route from the Black Sea and to send in over this route food and clothing to meet the needs of the near future. But the work of insuring safe communication might be done by a force of marines, who could be withdrawn after a short time. In his view, what Armenia requires is formal recognition by the great Powers as an independent nation, permission to form an army of her own of about 30,000 men and such other assistance in the way of credit as may be supplied from private sources. "The Armenians do not want to be nursed," Mr. Gerard wrote the Senate.

The very fact that they do not want to be nursed is an excellent guarantee of creditable national achievement in the future. "Nursing" only impairs the sense of responsibility and inculcates a feeling that whatever the difficulties they involve themselves in, they have only to call on someone else to extricate them. If the Armenians, after centuries of racial existence, cannot work out their own salvation, now that they are freed from oppression and given their chance under the moral support of the world, when will they be able to assume a self-respecting position?

FAT-FRYING LIMITED TO $1000 FRIES.

A rule to the effect that no campaign subscription in excess of $1000 should be received from any single contributor was among the things approved by the Republican National Committee at its meeting in Washington.

It is to be hoped that the rule is not simply adopted "in principle," as proposals are sometimes adopted in diplomacy, leaving a wide latitude in determining whether specific cases actually fall within the rule.

If the part of all subscriptions in excess of $1000 had to be turned back, hardly anything would have been left of the party fund in the two presidential campaigns Mark Hanna ran. Compared with the long list of trust subscriptions in vast sums put into the pot for the campaign of 1904, the Republican who dared to come across with a mere bagatelle of only $1000 would have been under grave suspicion of party lukewarmness, to say nothing of party disloyalty.

The prohibition, of course, would have rendered absolutely nugatory and worse than futile the high patriotic service Brother Charles Taft rendered to his grateful country in 1908. Are certain very eminent Bull Moosers back in the party only to find themselves cut off from all opportunity for co-operation in the only way in which they are equipped to co-operate? Has George W. Perkins returned to the fold simply to take a piker $1000 worth of no-par-value stock in underwriting the great enterprise of making this a better country for the Perkins children?

From the Newberry senatorial campaign we learn the very latest post-bellum technique in G. O. P. political movements. In Michigan it seems to have been possible to raise and expend nearly $1,000,000 without any effort or knowledge on the part of the Republican committee or even of the candidate himself. The incredulous and cynical will be inclined to believe that what was possible in Michigan may be possible in the entire country and that the rule will only transfer the funds and the bookkeeping from the responsible party committee to other hands.

However, the campaign will not be far advanced before we know whether or not the rule has been adopted in good faith. And if it is adopted in good faith, it is the most important departure made by Republicanism in half a century. It will make Republican success contingent on the soundness of its policies and the quality of its service to the people and not on its command of money. It will end practices of corruption in which, while all parties have been at fault, the Republicans have been far and away the greatest of all sinners.

MEXICO AND THE OIL DECREES.

No single aspect of the controversy with Mexico presents more insoluble differences than that touching the oil enterprises and the desire of Mexico to appropriate these properties. There is a widespread suspicion that the titles of foreign-owned oil companies in that country are founded in fraud, but there is credible testimony that such is not the case.

In the Mexican Constitution of 1917 the purpose of the Government to oust all foreign owners is clearly revealed in Article 27, wherein it is declared that "in the nation is vested direct ownership of * * * petroleum and all hydrocarbons—solid, liquid or gaseous;" also that "only Mexicans by birth or naturalization and Mexican companies have the right to acquire ownership in lands, waters or their appurtenances, or to obtain concessions to develop mines, waters or mineral fuels in the republic of Mexico. The nation may grant the right to foreigners, provided they agree before the Department of Foreign Affairs to be considered Mexicans in respect to the same, under penalty in cases of breach, of forfeiture to the nation of the property acquired."

On Feb. 19, July 31 and Aug. 12, 1918, decrees were issued making it necessary, under penalty of confiscation, for all companies to file new "manifests" of properties already duly registered, and imposing new taxes which would concede national ownership. Our State Department halted these efforts. Recently the Mexican Government has evinced its purpose to enforce the decrees.

Article 27 of the Mexican Constitution is an old story to the United States. Over a long period of years Latin-American Governments in control of unscrupulous officials have sought to deprive American citizens of their right of appeal to their own Government in cases of spoliation through just such constitutional provisions. But the United States has steadfastly and correctly maintained that its citizens cannot be forcibly or involuntarily naturalized abroad nor its duty of protection defeated in this manner.

The Peruvian Constitution very early declared that foreigners who acquire real estate are ipso facto naturalized. Venezuela adopted like measures, as have Brazil and Hayti at various times. The whole subject was threshed out with Mexico herself under the Mexican law of 1886, which required those acquiring land affirmatively to reserve their nationality.

In nearly all cases the adoption of such laws was the prelude to a raid upon the enterprising alien, who the authorities hoped would have no appeal save to their own corrupt courts.

The Mexican Government should long ago have learned that if it wishes to take the property of foreigners under the power of eminent domain, making compensation therefor, there can be no complaint; but the lessons of the past plainly show that confiscation is impossible.

COAL MINERS' WAGES.

The coal miners of Wales recently considered going on strike to procure the repeal of the income tax on incomes of $1250 a year. Some statements of acute interest to the people of the United States were made in this connection. One miner who had been summoned for refusal to pay his income tax was said to have an earning capacity for the quarter in question of $3430 a year. And a Cardiff operator declared some miners made as much as $5000 a year, while in one mine, he said, the average earning was $4000.

The American coal miners have no such incomes. Just what their average yearly wage is we do not know. Reference has already been made to the veteran Belleville miner whose earnings over a stretch of 31 years averaged slightly more than $600 a year. That may not be a top figure, but the miner in question was described as an "unusually steady workman," and his earnings probably may be regarded as an average coal miner's wage.

It is clearly understood now that the soft coal miners' grievance is not a matter of the daily wage. It is the inadequate yearly wage that he complains of. That is his problem, and it can only be solved by providing him with steady work throughout the year.

Our industrial conditions are so different from those of England that operating methods in any industry there may be wholly impracticable here. Moreover, a situation where the American coal miner was worrying about his income tax to the point of striking for its repeal is not to be desired. But he must have regular employment.

EDITORIAL SPARKS.

The front parlor is the most popular of all court rooms.—Chicago News.

"What can I do," asks Smallholder, "to keep the birds from destroying my plums, apples and pears?" The best way is to sell the orchard. Then they will go on destroying someone else's plums, apples and pears.—London Punch.

Wife: Do you expect to get to heaven by hanging onto my skirts? Hub: No; but I might by showing St. Peter the bills for them.—Boston Transcript.

A modern child is one who doesn't believe that it's so unless he's seen it in the "movies."—Philadelphia Public Ledger.

If Parliament is as slow as its dignity suggests, Lady Astor can do a lot of crocheting while waiting for the committee to report. Also she might introduce a measure to change the House of Lords to the House of Ladies.—Galveston News.

Sir E. Marshall Hall, the lawyer, lost a case, and he wasn't feeling so very happy over it. "Your profession doesn't make angels out of men, does it?" said a medical friend, teasingly. "No," retorted Sir Edward, "that's one thing we leave to you doctors!"—London Blighty.

PREMATURE FIREWORKS!

—Cassel in New York Evening World.

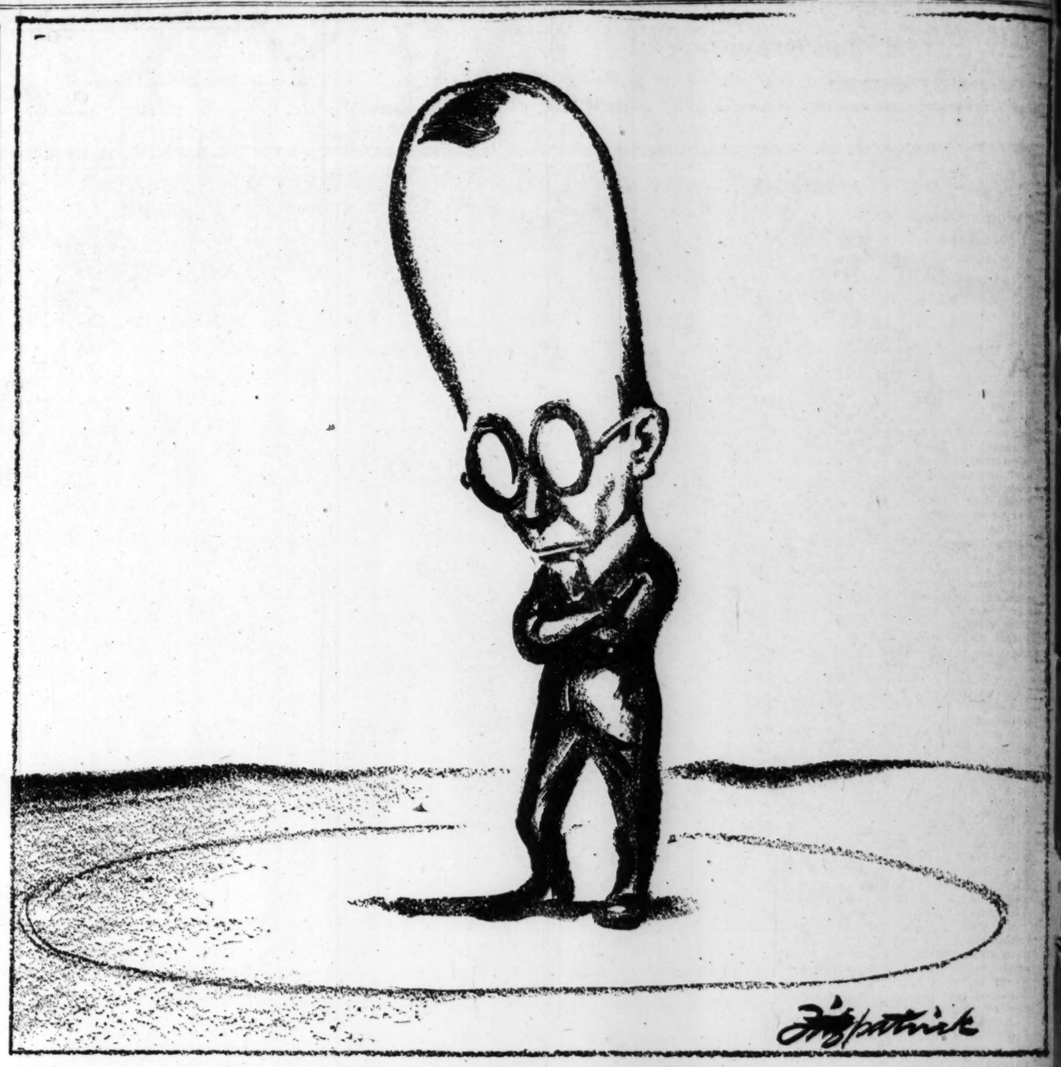

THE 48ER: MY BROW IS IN THE RING.

JUST A MINUTE

Written for the POST-DISPATCH by Clark McAdams.

DEATH OF EROS.

EROS, in celestial dell,
Stumbled on a star, and fell
Over Heaven's parapet
To the gate of Hell.

Strange it should have been that day
We, together, lost our way,
And wandered down the barren path
Where fallen Eros lay.

Strange, and terrible our dread,
When we raised his drooping head,
And saw, with sickening surprise,
Our god immortal, dead!

JULIA CLOPTON CRESAP.

* * *

After long years of conservatism as to discoveries to the contrary, Prof. Holmes concludes that there is no satisfactory evidence of man having lived upon this continent prior to the glaciers. The best proof against it is the absence of any trace of him in caves, which have been carefully explored. Pre-glacial man, though occurring in Europe, seems not to have appeared anywhere in America. This has been a moot question for years. Many people have not understood why human life did not appear upon this hemisphere as early as it appeared on the other, but that seems not to have been the case. The European was ahead of us, and we owe to him largely the long and painful struggle out of an unsocialized state. If we have recently been able to repay in some degree this great debt, we are the more glad for the opportunity. Bad as the situation is now almost everywhere, it is nothing to what it must have been through thousands of years in which man was no more than king of beasts. When we think of our homes, our womenkind, of the thousand refinements of human life, each bitterly won and painfully wrought, we cannot help taking our hats off to the troglodyte sitting before his cave in France. His was the great problem, and he approached it with no more than a few elemental ideals and a good stone ax. He hammered into men's skulls most of the things that have gotten in there. Whatever finishing work we have done since then, we must recall that we owe to him the first cleavage between the brute world and the world of mind. A good progressive cave dweller a couple of geological periods back was worth more to the world than 10,000 right-minded men are worth to it today. He first blazed the trail in the way we have come, and though his shouts were at times a little guttural and he was oftentimes somewhat more spattered with blood and hair than we care about now, we still look back to him through the mists of time and cry, "Bravo! Well done!" We are not begrudging praise because, as Prof. Holmes concludes, there was nothing of this sort done by local talent.

* * *

The Republican National Committee does not seem to have been swayed very much by the argument that holding the next Republican national convention in St. Louis would win Missouri for the Republican ticket. The committee has no great faith in winning Missouri. Col. Roosevelt, who first turned that trick as a presidential candidate, was, as someone assures us, one of the 150 great men of history. The chance that the nominee of the party next year will be one of the 10,000,000 great men of history is not very lively.

* * *

Sir: You are right about halls. They no longer bear any such relation to human liberty as they formerly did. People having halls used to seek such tenants as the Committee of Forty-eight, hoping in that way to perpetuate their own names through their halls. What can be getting into hall owners? Have they lost that sublime courage which characterized them when families like the Faneuils, etc., were in this branch of the real estate business?

SPIRIT OF '76.

Coroner Vitt calls attention to the interesting fact that while as many as 124 automobiles were licensed in St. Louis as far back as 1902, it was not until March, 1907, that the regular toll of deaths due to automobiles set in. That is, for five years, though constantly increasing, automobiles hit nobody. They are now killing 100 St. Louisans a year. The period in which nobody was killed was probably that in which automobile drivers were finding out whether we would let them do the things they are doing now. We have let them, and the consequence is 100 deaths a year. In some other cities they didn't let them do these things, and there is comparative safety upon the streets. Washington is one of these. The Coroner thinks the blame lies equally with the driver and the pedestrian, but it doesn't. It lies with the law. Take pedestrians at Twelfth and Locust streets: There are from one to three traffic cops stationed at this point, which carries the maximum automobile traffic, and virtually no one is hurt. The crazy drivers who kill and maim us everywhere else—the wild-eyed boy in the delivery truck who violates the law everywhere else 50 times a day, the precious speedster in his sport car who terrorizes the countryside west of town, and the thousand and one types of people in automobiles who always want to go faster than they are going, though going faster than they ever went before in their lives—they all slow down and behave themselves at Twelfth and Locust, just as they would do everywhere else if we made them. There is where the blame lies, and scolding either the driver or the pedestrian is not going to do any good. We must scold ourselves for permitting such a condition to exist.

* * *

Just a Minute once tried to get on the Republic. We do not know whether that was the particular tide in the affairs of the paper which, taken at its flood, might have led on to fortune; probably not. At any rate, we came down for a few Sundays, offering ourselves free for reportorial purposes. The terms seemed satisfactory, being about what the Republic was paying; but no one was interested in the stuff we had written at college, and we never got on. It struck us at the time that the parade at the Republic was going the wrong way. So we went home and wrote a story which we sent to the Post-Dispatch. A day or so later we received a note which said: "If you really wrote that story you can have a job on the Post-Dispatch." That looked to us like a parade going in the right direction, so we joined it. In the course of the years we have often heard the music and the shouts of the mahouts when the Republic parade passed, but we have never had to look out the window to see which way it was going.

* * *

YEARNING.

UPON a flood of dreams.
I'm sailing, dear, to you.
And in my thought it seems
That you are sailing too.

There is no raft or boat,
Like smoke you drift, and I,
As wandering vapor, float
In that dream current by.

I reach and blindly yearn,
You seem so near, yet far,
But though I twist and turn,
You never nearer are.

In that strange dream flood, we
Seem sinking, sinking ever,
Like lost souls, helplessly
Yearning, but touching never.

I wake, the vision's o'er,
All sense of you is gone,
And on that dream's bleak shore
Stranded, I weep, alone.

H. M. WILLIAMS.

The MIRROR of PUBLIC OPINION

This column is designed to reproduce without bias the latest comment by the leading publicists, newspapers and periodicals on the questions of the day.

RESTING WHERE THEY FELL.

From the New York World.

SEPT. 27 last was the first anniversary of the beginning of that succession of drives by the Twenty-seventh or New York National Guard Division which resulted in breaking the formidable Hindenburg line. In a touching letter to Gen. O'Ryan, commander of the division, the Mayor of Bony, one of the French towns delivered from the Germans in those bloody battles, tells of the decoration on the 28th of the 1680 graves of New York boys whose bodies are buried in the American cemetery there. Gen. O'Ryan says in his response:

> I have reason to believe, too, that could their preference be consulted, they would, with almost unanimity, prefer to lie together on the field of their sacrifice rather than to be dispersed and reinterred in more than a thousand other places in America.

That this would probably be the prevailing preference of the afflicted parents if they could all be heard, there is every reason to believe. Some of them in letters to the World have expressed a contrary wish, and this is only natural under the early impulses of their grief. And so it was of the parents of Union soldiers who fell at Gettysburg and at Chickamauga and other great battles of the Civil War, and whose bodies still rest in the national cemeteries on or near these historic fields. The eminent fitness of that disposition of them was not later questioned by parents or anyone else.

The soil of France is friendly soil to America. There is no reason to believe it will ever be otherwise. The graves will ever be remembered and cared for even as perhaps they might not be at home. Let the bodies of these brave men who made the supreme sacrifice in the war for world liberty and democracy rest where they fell.

FATE OF CAHOKIA MOUNDS.

From the Kansas City Star.

THE great Cahokia Mounds, near St. Louis, the most imposing work of the lost race of Mound Builders, are doomed to disappear. Efforts to preserve them have proved unavailing and now the whole area in which they stand is to be turned into an industrial site.

When an attempt was being made to interest Congress in their preservation back in 1913 Gerard Fowke, curator of the Missouri Historical Society, wrote of the mounds:

> "The Cahokia Mounds are the most stupendous piles of earth ever erected by human hands solely as a monument or temple site. The countries of Europe willingly would spend large sums to preserve ruins or remains which scarcely would be noticeable if placed near the Cahokia Mounds. We have in them the culmination of the work of the Mound Builders. It is among their works what the most magnificent cathedral is among our buildings. The Cahokia Mounds should never be disturbed by pick or shovel."

The great "Monks' Mound," which stands in the center of the group, is 1050 feet long, in fact 250 feet longer than the Great Pyramid of Egypt. Its base covers almost 16 acres. There are in all 75 mounds. The purpose of their construction, as well as the race that built them, long has been a puzzle to scientists and archeologists.

After a lifetime of effort Fred Ramey, who owns the land on which the mounds are situated, has given up the attempt to interest the Legislatures of Missouri or Illinois or Congress in their preservation. He intends selling the land to a firm which seeks a factory and industrial plant region. And with the sale the mounds, like the race that erected them, will pass away.

The Most Helpless Being On Earth Is a 'Wife'—Neither Mother, Homemaker Nor Earner

JEROME K. JEROME'S THEORIES.

"Woman Was Intended to Be Dependent on Man," Says Jerome—Possibly, Say We, but 'Tis the Wife Who Hangs Up His Pajamas, Slips the Cuff Links in Hubby's Clean Shirt, Sends His Overcoat to the Cleaners and Keeps the Furnace Fire A-going.

A HUMORIST come to judgment on the modern woman, but a humorist turned for the moment into a deep purple pessimist—that is Jerome K. Jerome, whose books and plays long ago endeared him to the American public, in his newest novel, "All Roads Lead to Calvary."

What makes Mr. Jerome's counsel of despair particularly significant is the fact that he is shrewd enough to put it into the mouth of a newspaper woman. For if she is the press agent of the drama of the Modern Woman, the paid promoter and applauder—she likewise has an unparalleled chance to go behind the scenes, to see the star with her makeup off and her grouch on, to examine the tricks of lighting and stage management by which—adroitly and sensibly—the Modern Woman helps to captivate her public. And doubtless no star can be wholly the heroine to her press agent.

What does Joan Allway, Mr. Jerome's journalist, whose beauty is only equalled by her uplift urge, think of the woman of today and her achievements? What are the lessons of life Joan herself learns from her years in Fleet Street, London's Park Row?

Put in the briefest possible form, these are the five judgments of Joan—and of Mr. Jerome:

A woman is helpless to accomplish anything except as a wife.

A second-choice marriage is better than none.

Woman was intended to be dependent on man.

Earning her own living develops woman on wrong lines—against her nature.

What matters it who holds the purse-strings?

Mr. Jerome's Joan wanted to reform the world. Since reading "All Roads Lead to Calvary," my own ambition has been to reform Joan. For as a newspaper woman myself, I challenge each of the above "truths"—with hayseeds in their hair.

It is strange that, in any novel published since the war by an Englishman, one should read such sentences as the following: "One must take the world as one finds it. It gives the unmated woman no opportunity to employ the special gifts with which God has endowed her—except for evil." For four years and a half the world gave the English woman an opportunity to keep England going—and she who would grasp this opportunity most quickly and surely was the unmated woman, with no little children to hold her back.

Accomplishment is comparative. From one point of view few individuals, men or women, mated or unmated, accomplish anything worth while. But how purely preposterous to imply that the director of a bureau of child hygiene, the leader of the suffrage movement, the brilliant writer, the clear-eyed, intelligent business woman is "helpless to accomplish anything," compared to the fluffy-brained, bridge-playing, money spending damsel who displays that magic talisman, a wedding ring! The most helpless being on earth, the chief cumberer of earth, is the woman who is merely "a wife"—neither mother, home-maker, nor earner. Beside her even that figure of fun to the members of my profession, that overworked celebrity, the "prominent clubwoman," seems a truly useful and broad-minded citizen.

As for the time-honored theory that a second-choice marriage, even an unhappy marriage, is better for a woman than single blessedness, the rational advertiser has invented the best refutation, with his command to "avoid all substitutes."

A second-choice marriage is like any "second"—flawed or injured in some way before the consumer acquires it. It is shoddy. It will not wear well. Of the marriages that reach the divorce court, and the even larger number of marriages that linger along—as they say in New England, "enjoy poor health"—I am convinced the great majority were originally a "second," if not a fifth or sixth choice, for either the husband or wife or both.

"Woman was intended to be dependent on man." That is a literal quotation from Joan—and Mr. Jerome. The only way to treat a remark like that is to do a G. K. Chesterton to it—in short, to turn it upside down. Which makes it read, "Man was intended to be dependent on woman."

He WAS! Any wife can prove it. He can't pick up his own pajamas and hang them on a hook in the closet, he can't put the sleeve links in his shirt, he can't renew his supplies of handkerchiefs and collars, he can't keep the furnace fire from going out, he can't send his overcoat to the cleaner's, he can't put away anything, remember anything, FIND anything—If there is a woman around to do it for him. He is the most dependent creature on earth—compared to him the Tower of Pisa is rigidly perpendicular and the vine is self-supporting. And after Joan had been married ONE WEEK I'll wager she found it out!

Lord Dunsany agrees with Mr. Jerome in feeling one of the drawbacks of civilization to be that so many women must earn their own living. But Lord Dunsany is a poet, therefore privileged. I simply cannot find any logical basis for the assumption that it is against her nature for a woman to earn her living, that the process develops her "on wrong lines."

If we were living in a state of nature, surely every one, man or woman, would earn a living—or cease to live. In primitive times there is no record of the parasite female, who was supported in absolute idleness as a tribute to her sweetness and light. Among tribes still uncivilized, woman seems to do rather more of the hard work than man. She assuredly earns her living.

Except for a certain number of pampered ladies in highly artificial civilizations, every woman earns her own living. The only new thing about the business, nowadays, is that more and more frequently she insists on being PAID somewhere near the amount she earns. The instinctive satisfaction with which she grips her pay envelope is enough proof for me that it doesn't go against HER nature. As to the question of whether it goes against MAN'S nature to give her the pay envelope—like Bunker Bean, "I can imagine nothing of less importance."

And if it doesn't matter, Mr. Jerome, who holds the purse-strings, why not let the Modern Woman indulge her fad, her precious folly, if you like, of holding at least ONE of them? You see, she thinks it does matter; she is a bit tired of being a pensioner, a beggar, a cajoler to the Man Who Carries the Purse.

Joan Allway, as one newspaper woman to another, I'm ashamed of you!

Styles for the New Christmas Dolls

THE doll of the season would make a splendid advertisement for an enterprising hair restorer firm. She can not only "sit on her hair", but could stand on the long luxurious tresses. An expert is needed to dress these locks into the quaint, ear-concealing style of the season.

Fables for the Fair

By Marguerite Mooers Marshall.

The Fable of the Glacier and the Girl—Moral: "The Only Really Simple Thing Is to Go Straight for What You Want and Grab It."

SHE was a human nectarine
In looks,
With a rope of red-brown hair, eyes to match and a mouth curved like a seashell.
She had the game
Of "catch-the-man"
In her hands if she only had known it.
Unfortunately—
Rather like "gentle Jane as good as gold"—
She always BELIEVED what she was told
About "keeping a man guessing," "spurning" his first advances, being "distant" and "queenly" and "dignified."
Doing the glacier act, in short.
This technique
Has been spread over the land by the real sirens who wish to eliminate as much competition as possible,
And by the intensely self-respecting spinsters who could have slain their thousands, but wouldn't take the best man that ever lived—
To hear them tell it—
Who, pretending to know all the tactics for getting married,
Strengthen their alibi for staying unmarried!
The poor glacier
Took all this propaganda SERIOUSLY.
Waited, in chilly silence,
For the most eligible young man in the office
To be the Christopher Columbus of her manifold perfections,
As if
Any young man ever DISCOVERED any girl and his love for her
Before
She beat him to it!
And as if any young man were not aware
That, though glaciers melt, they take an epoch or so for the process—
And he can't WAIT!
A real girl who knew that working, not buck-passing, is the way
To capture a job OR a husband
Sailed into that office
And got busy.
She gave the Great Catch
A few R. S. V. P. glances.
She told him in their first conversation how clever he was,
And agreed that the boss didn't half appreciate him.
Going by his desk
Her bare arm
Just brushed his sleeve—quite by accident, of course.
When she found
He had to stay Saturday afternoon for some special filing
She offered to HELP him.
When he invited her out to dinner.
Did she show maidenly hesitation and talk about another engagement?
Answer: She did—NOT!
She banked on winning wiles
Instead of glacial smiles.
Prettily, nicely, charmingly, but, oh, so unblushingly!—
She ran after the man she had decided should love her
And CAUGHT him—
Quite as if she had been a Shakspearean or Shavian heroine,
Instead of a Twentieth Century stenographer.
Bill knew the sex—also his own;
So does Bernard Shaw,
And the moral of this fable is true,
Even if G. B. S.
Said it first!

Activities of Women.

English women smoke about 1,000,000 cigarettes a day.

Use of automobiles at least "once or twice a week" are among the many inducements to servant girls and maids in St. Paul.

The Grand Duchess Charlotte, ruler of Luxemburg less than a year, recently signed a law granting suffrage to women before they asked for it.

Mrs. Helen Essex, elected town clerk of Orangetown, N. Y., intends to appoint her husband as her assistant. She succeeded her husband in the office and was his assistant during his incumbency.

The National Farm Congress of Women will present a resolution to Congress petitioning for legislation to prohibit the growing of tobacco in the United States.

Two hundred and twenty women thus far have declared themselves as municipal candidates in the November elections throughout 29 London boroughs.

HAVE YOU A PROBLEM?

IS there some problem worrying you today—some matter, great or small, on which you would like the advice of readers of the Woman's Page, who may have been in the same position you are in? If you have, send a letter to the Editor of The Woman's Page of the Post-Dispatch and it will be published in order to invite a general discussion by other readers of the page who will be invited to take up the problems, when they are of general interest, and discuss them freely in these columns. The matter which is worrying you, the advice you may be seeking, may be answered quickly in this way and others who happen to be in the same position of indecision may benefit as well as yourself.

Better Salaries for College Teachers.

TWO HUNDRED AND THIRTY out of the 300 colleges and universities on the mailing list of the Bureau of Education answering a questionnaire as to the salaries of college teachers report that they have made some increases. A detailed list of the institutions making the increases, with the percentage of increase in each case, is given in Higher Education Circular No. 15, just issued.

Increases of 10 per cent or more were granted for the year 1918-19 to full professors by 134 institutions, to assistant professors by 96 institutions and to instructors by 97 institutions. For the coming academic year (1919-20) over 10 per cent increase will be paid to full professors in 104 institutions, assistant professors in 83 and to instructors in 65.

Bookless Literature.

My library is very small;
In fact, I scarce need books at all,
Since on each package that I buy
Such splendid reading meets the eye.
And all of it is good and kind,
And neatly printed and refined,
Proclaiming excellences rare
With no word of reproachful care.
Why should I read of lands dismayed,
Of peoples angry or afraid,
When soothing sweetness I may win
At hand on my tobacco tin,
Or on the pasteboard box which 'round
The soda cracker may be found?
What poetry of subtle mood
I find unto each billboard glued!
And so, for books what is the need?
My library is small, indeed.
—Washington Star.

A Sure Thing.

The workman was digging. The wayfarer of the inquisitive turn of mind stopped for a moment to look on.

"My man," said the wayfarer at length, "what are you digging for?"

The workman looked up. "Money," he replied.

"Money!" ejaculated the amazed wayfarer. "And when do you expect to strike it?"

"On Saturday," replied the workman, as he resumed operations.—Tit-Bits.

A Fearfully Strong Weakness.

Too many men think they have a gift for after-dinner speaking when it is only a weakness.—Judge.

Buy Your Brunswick Now!

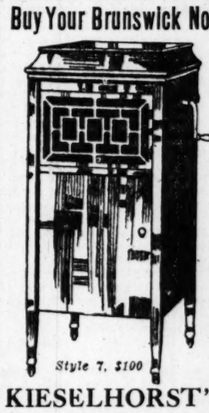

Style 7, $100

KIESELHORST'S Offer "A" This Magnificent Brunswick

Fully equipped with the celebrated Brunswick "Tlitona," playing all Records. All-wood tone amplifier. Automatic stop. Tone modifier. Twelve-inch turntable. Shelf filing system. This outfit, including $8.50 worth of Records of your own selection (total cost, $108.50), can be purchased on monthly terms as low as

$7

Select Your Outfit Tomorrow Delivery Later, If Desired

KIESELHORST'S

Established 1879 "FOR 40 YEARS THE RELIABLE MUSIC STORE"

1007 OLIVE ST.

The Sandman Story For To-night

BY MRS. P. A. WALKER

The Princess' Ring.

ONCE upon a time there was a King who had three beautiful daughters.

The King was very fond of hunting, and for this purpose would every day take his whole court off to the plains to camp for months.

One frosty October day the King started out alone in the chase. At noon, as he was weary, he lay himself down to nap, and when he awoke a creature was bending low over his face. It had the rough outlines of a man, but the head was that of a wild boar. The King started to his feet.

"Do not fear, King," said the creature in a sad voice. "I will not harm you. If you are lost I will show you the path if you will grant my request."

"I am very grateful to you for your kindness," replied the King. "And I will be glad in return to grant any wish in my power."

So following the strange figure, the King was led safely to a spot from which he could see his guards vainly seeking to find him. As they paused, the creature noticed a golden chain around the King's neck, and hanging on it a ring and a locket.

"I would like to see the picture the locket contains," the odd-looking person asked of the King. He gave a cry of delight, for the portrait it contained was one of the lovely Princess Ruby, a girl who was as good as she was beautiful.

"This is my youngest daughter, Ruby," said the King. "And this is her ring, too."

"That is well," exclaimed the creature, "for I have fallen in love with her already. You promised to grant me anything I asked. I wish the Princess Ruby for my bride and the ring now as a token of the pledge.

With terror showing in every line of his face, the King gave the ring which belonged to his daughter. Then he hastened home. He burst into tears when he broke the sad news. The Queen wailed and the two older daughters wept. But Ruby did not shed a tear.

"I am sure he cannot be a wicked person," she said, "or he would not have saved father. I am not afraid, and I will go do my duty."

By noon the next day Ruby was gone. Alone she went to the spot where her father had last hunted. Presently out of the bushes came the creature. Ruby shrank at the sight and she saw tears of sadness falling from his eyes.

"I am the Princess Ruby," she said. "I have come to keep my father's word."

With her hand on his arm she went with him to a big cave in the hill. It was warm and clean, a fire sparkled in a corner and on the walls were flowers. Rugs covered the floor and in the center stood a table with food, which gave forth an appetizing odor. The Princess ate, then fell asleep on a rug in a corner.

One day he came home slowly with a wound in his side. Panting he sank on the rug and closed his eyes. Ruby thought he was dying. Throwing her arms about him, she wept and told him that she loved him.

As soon as the words were out of her mouth a gust shook the cave, a peal of thunder rolled out of a clear sky and a crack of lightning swept through the darkness of the cavern. And where on a rug had lain the ugly creature with a wild boar's head, there was now a smiling and very handsome young man.

"Beloved Princess!" he cried, encircling her with his arms. At my birth I was enchanted by a wicked witch, who decreed that I should roam in the wilds as a horrible monster till some fair Princess should love me for myself. I am a Prince and now look forth. The spell is broken, I am the ruler of this land, which is no longer a waste, but the happy, smiling kingdom it was before the wicked witch placed it and me under her enchantment!"

(Copyright, 1919.)

Rebuked.

Small Girl (to her little brother): Why can't yer enjoy yerself? Yer've seen two fights an' a naccident, an' been trod on by a V. C. Yer wouldn't 'ave 'ad treats like them if the Germans 'ad won. Ungrateful little monkey!"—London Tit-Bits.

How Women Will Vote.

Editor Post-Dispatch: Thank you very much for the splendid article, "How Shall Women Learn to Vote Intelligently" by Frederic H. Britton. Shall treasure it most carefully for future reference, as I believe it to be a wonderful basis for a thorough knowledge of the active part in the Government which women will assume next year. To discover the needs of the time and then vote for the one who gives promise of conscientiously meeting these needs—this lesson is so strongly impressed that I can never forget it. I am sure that no true woman will cast her vote "from sentiment or tradition," as Mr. Britton says so many men have done. She will approach the polls with the firm conviction that her vote will make the world a better place to live in and, as we always attain what we work for with "all our might and main," there is no doubt about the fact that this ideal will be realized. Thanking you again, I am yours truly,

ONE OF THE WOMEN WHO DESIRE TO VOTE CONSCIENTIOUSLY.

Four-fifths of the women factory workers in Japan are engaged in spinning, weaving and dyeing.

ADVERTISEMENT

COLDS breed and Spread INFLUENZA

KILL THE COLD AT ONCE WITH

HILL'S CASCARA QUININE BROMIDE

Standard cold remedy for 20 years—in tablet form—safe, sure, no opiates—breaks up a cold in 24 hours—relieves grip in 2 days. Money back if it fails. The genuine box has a Red top with Mr. Hill's picture. At All Drug Stores

LOFTIS BROS. & CO. DIAMONDS WATCHES CREDIT AT CUT PRICES

We Give Eagle Stamps

Sensenbrenner's SIXTH AND ST. CHARLES

Open Sat. Until 6 P. M.

An Exceptional

SALE of WAISTS

Supply all personal needs—buy liberally for Xmas giving

Georgettes
Crepe de Chines
Values to $10.95

$7.50

These Waists, $7.50

Exquisite new blouse models, beaded, braided and embroidered, in unusual treatments. Choice in peach, bisque, blue, league gold, orchid, "suit" shades, white and flesh.

UNDERWEAR—A Striking Display

Envelope Chemises

$2.95 $3.95 $5

Beautiful and ideally suited for gifts are these fetching styles of super-quality crepe de chine and satin—lace trimmed and embroidered.

CAMISOLES $1.50 $1.95 $2.95

Lovely new styles of satin, crepe de chine and trousseau silk, trimmed with Val. lace, hand embroidered, gold and silver thread embroidered. Slip-over and plain styles in flesh and navy.

BLOOMERS $3.95

Values to $10

In plain satin and crepe de chine styles with embroidered Georgette ruffles. A selection of very fetching styles in infinite variety.

ST. LOUIS POST-DISPATCH
DAILY MAGAZINE

COMIC PAGE
DECEMBER 12, 1919.

MORE TRUTH THAN POETRY

By James J. Montague.

LINES BY A HARD BOILED EGG.

Posmaster-General Burleson in his last report suggested that the cost of postage stamps be reduced to 1 cent.—Washington dispatch.

I'm always vastly pleased to hear
From Bob and Bill and Tom and Jerry;
Their tidings fill my heart with cheer
And make existence bright and merry.
All letters that are sent to me
I love to read, ad infinitum
But in the very same degree
I hate to write 'em.

It fills my soul with pure delight
To hear the postman's cheery whistle,
But curse him with envenomed spite
Whenever he brings no epistle.
Of course, some times I take my pen
In hand and answer quite a lotta
Letters, but it's only when
I've simply gotta!

But if, as they have planned to do—
The burdens that we bear to soften—
They cut the cost of stamps in two
I know I'll have to write more often.
With prices still upon the wing
For clothes and coal and food and victual
It's foolish to pass up a thing
That costs so little!

(Copyright, 1919.)

Apologies to Mr. Ananias.

Seven years ago a farmer living west of Charles City, Io., hung his vest on a fence in the barnyard. A hungry calf chewed up a pocket of the garment in which was a standard gold watch.

Last week the animal, a staid old milch cow, was butchered for beef and the timepiece was found in such a position between the lungs of the cow that the respiration—the closing in and the filling of the lungs—kept the stemwinder wound up and the watch lost but four minutes in the seven years.—Mason City (Io.) Globe Gazette.

Feminine Weapon.

"Do you suppose the suffragists will 'knife' any of our party leaders when they get the ballot?" asked the old-fashioned politician.

"'Knife,' sir?" replied Mr. Dubwaite. "I hardly think so, but I've heard several belligerent ladies say they had hatpins out for certain statesmen who oppose the ratification of the suffrage amendment."—Birmingham Age-Herald.

"Over the Hills."

"This car of yours will land me in the poorhouse."

"Well, it's a good thing I picked out a hillclimber, hubby."—Louisville Courier-Journal.

A Fast Worker.

"When you threw yourself on the mercy of the court, did the Judge show that he had a kind heart?"

"He didn't reveal much of anything," replied the motorist, "except a most unseemly haste to be gone. He must have had a golf game or something of that sort on hand. The celerity with which he fined me $50 and adjourned court took my breath away, along with the $50!"—Birmingham Age-Herald.

NO HOME SHOULD BE WITHOUT ONE OF OUR SIMPLE ALARM CLOCKS.—By GOLDBERG.

(Copyright, 1919, by R. L. Goldberg.)

THE EARLY BIRD (A) ARRIVES AND CATCHES WORM (B), PULLING STRING (C) AND SHOOTING OFF PISTOL (D). BULLET (E) BUSTS BALLOON (F), DROPPING BRICK (G) ON BULB (H) OF ATOMIZER (I) AND SHOOTING PERFUME (J) ON SPONGE (K)—AS SPONGE GAINS IN WEIGHT, IT LOWERS ITSELF AND PULLS STRING (L), RAISING END OF BOARD (M)—CANNON BALL (N) DROPS ON NOSE OF SLEEPING GENTLEMAN—STRING TIED TO CANNON BALL RELEASES CORK (O) OF VACUUM BOTTLE (P) AND ICE WATER FALLS ON SLEEPER'S FACE TO ASSIST THE CANNON BALL IN ITS GOOD WORK.

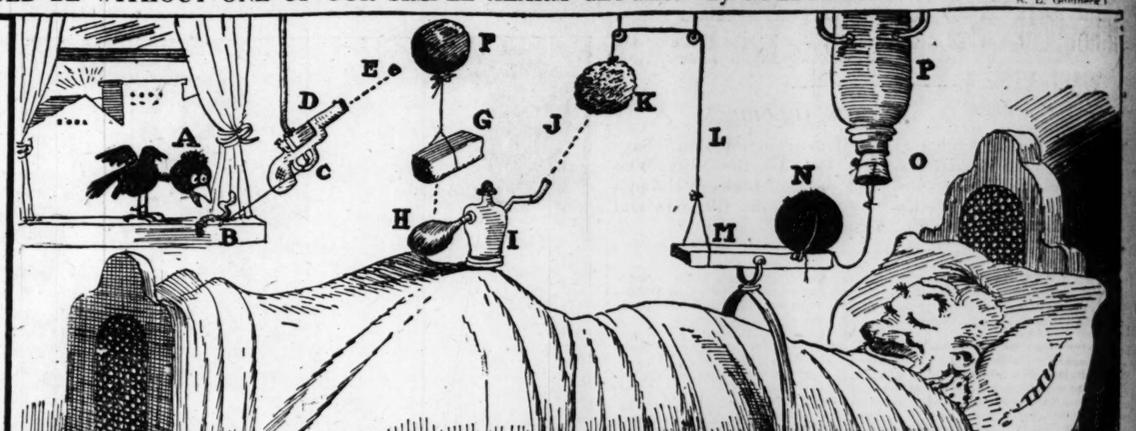

"SAY, POP!"—BUT THE REAL EFFECT DOESN'T SEEM TO BE ANY BETTER.—By C. M. PAYNE.

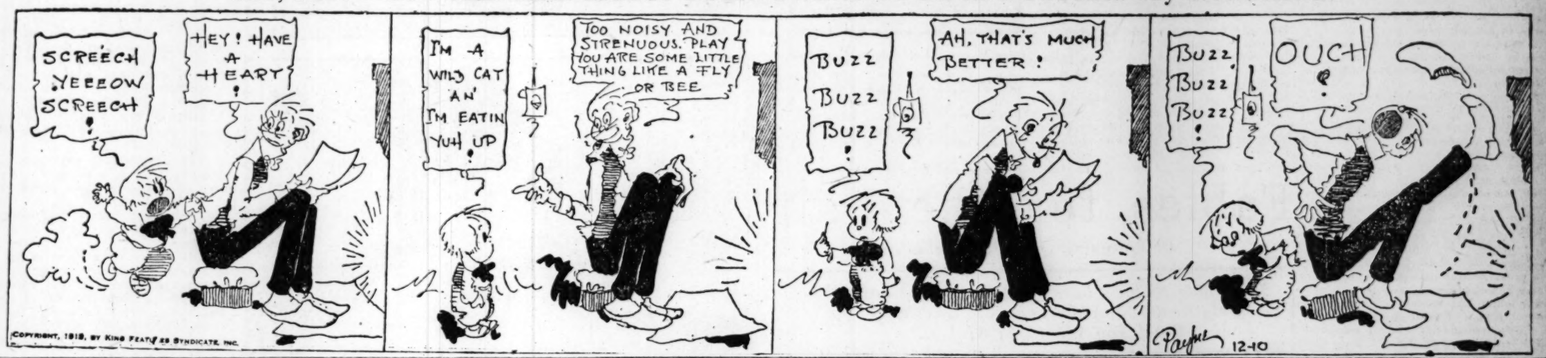

MUTT AND JEFF—WE WONDER IF MUTT KNOWS THAT NAPOLEON'S DEAD.—By BUD FISHER.

(Copyright, 1919, by H. C. Fisher. Trade Mark Reg. U. S. Pat. Office.)

Bill Is Persona Non Grata. ::: ::: By Tuthill

Farming Isn't Soldiering.

One day after the Civil War a man who was riding through the farming districts in the Middle West stopped by the wayside to talk with a farmer. Several men were working in the field, and the traveler was interested to learn that most of them had been soldiers in the war, and that among them were some who had been officers.

"That man over there," said the farmer, "happened to have been a private, but the man next to him was a Corporal; that chap over there was a Major, and over in the next field is a man who was a Colonel."

"Indeed," said the traveler. "What kind of workmen are they?"

"Well," said the farmer, "the private is a first-class man, and the Corporal is a pretty good worker."

"How about the Major?"

"He's about so-so."

"But the Colonel?" persisted the traveler.

"Well," said the farmer, "I ain't a-goin' to say a word against any man that fit in the war to save the Union, but I notify you right here and now that I ain't goin' to hire no Brigadier-Generals!"—Boston Transcript.

OVER-ACIDITY
of the stomach has upset many a night's rest. If your stomach is acid-disturbed, dissolve two or three
KI-MOIDS
on the tongue before retiring and enjoy refreshing sleep. The purity and goodness of *Ki-moids* guaranteed by
SCOTT & BOWNE
MAKERS OF SCOTT'S EMULSION
12-1

Pat's Discovery.

Strolling along the quays of New Yrok harbor, an Irishman came across the wooden barricade which is placed around the inclosure where immigrants suspected of suffering from contagious diseases are isolated.

"Phwat's this boarding for?" he inquired of a bystander.

"Oh," was the reply, "that's to keep out fever and things like that, you know."

"Indade!" said Pat. "Ol've often heard of the Board of Health, but bejabbers, it's the first time Ol've seen it!"—London Tit-Bits.

The Ruling Passion.

"Who," asked the officiating clergyman, formally but impressively, "gives this bride away?"

"I—I was to," stammered her father, "but I've been a retail salesman too long to give anything away. Let somebody else do it."—Philadelphia Ledger.

ENDERLE'S SATURDAY CIGAR BARGAINS

ATTENTION! XMAS IS DRAWING NEAR. TAKE HOME A BOX OF OUR GOOD CIGARS TO ENJOY DURING THE HOLIDAYS.

MERCANTILE PERF.
10c str.....Box of 50, $4.89

El Verso Perf. Ext.....2 for 25c
Box of 50, $5.48.
El Verso Adjutants.....10c
Box of 50, $4.69.
Powhatan Moro Castle....3 for 25c
Powhatan Regimentals.....3 for 25c
Box of 50, $3.89.

APROPO
3 for 25c.....Box of 50, $3.49

Paramount Rez. Perf.....3 for 25c
Box of 50, $3.89.
La Muna Longfellow.....5 for 50c
Prima Lucia.....4 for 35c
Box of 50, $4.19.
Admiration Sublimes.....10c str.
Box of 50, $4.49.

HAUPTMANN'S HANDMADE
3 for 20c.....Can of 25, $1.48

Amory Arte, 5c Box of 50, $2.39
Hauptmann's Innovation....3 for 20c
$3.00 Box.
24 Karat, 3 for 20c. Box of 50, $2.89
La Plantacia.....6 for 25c
Box of 50, $1.98.

Havana Invincibles
CLEAR HAVANA CIGAR.
4 for 25c.....Can of 25, $1.39

Decision 3 for 20c; Box of 50, $2.89
Bock Smokers..5c; Box of 50, $2.39
Tampa Blunts..5c; Box of 50, $2.39
Santa Rosa....5c; Box of 50, $2.39
Havana Londres.....Box of 50, $1.69

TUNGSTENS
4 for 25c.....Can of 25, $1.45
Can of 50, $2.89.

John Ruskin.....4 for 30c
Box of 50, $2.89.
Mascarito, 4 for 30c; Box of 50, $3.29
Superior Manila.....6 for 25c
La Sarno..6 for 25c; Jar of 50, $1.95
Agents.....4 for 25c
Uncle Joes.....8 for 25c
Box of 50, $1.49.

QUALITY-5-STORES
Sixth and Chestnut — Broadway and Market
Grand and Olive — Eighth and Pine — Grand and Arsenal

"Did your speech get prolonged applause?"

"Yes," said Senator Sorghum; "almost as much as the jazz orchestra that played at the reception the same evening."—Washington Star.

The Wholesale Price —has raised!!
—but our Price remains
$8.85

Handsome Button Boots (pearl buttons)—with patent kid vamps and soft dull kid tops. A, B, C, D widths; sizes 2½ to 8. Replacement value $12 to $13. 18-Store Price..... $8.85

Special —very slender French heels— Hand-turned Pumps of first quality black satin selling in 18 Rosenbach stores for..... $5.85

414 North 7th
Opposite Busy Bee — ROSENBACH SHOES — Opposite Busy Bee

ost as much as the jazz orchestra hat played at the reception the same vening."—Washington Star.

esalePrice
aised!!
ice remains
$8.85
dsome Button Boots
rl buttons)—with patent
vamps and soft dull kid
A, B, C, D widths; sizes
to 8. Replacement value
to $13. 18-
e Price..... $8.85
ps of first quality black satin
French heels—$5.85
tores for.....
rth 7th
NBACH
ES
Opposite Busy Bee

THE POST-DISPATCH'S DAILY RECORD OF MARKETS AND FINANCE

IRREGULAR LOSSES IN WALL STREET MARKET

Selling Follows Further Raise in Rates by Federal Reserve Bank.

Late Prices on Liberty Bonds in New York.

NEW YROK, Dec. 12.—Prices of Liberty bonds at 2:35 p. m. today were: 3½s, 99.40; first 4s, 93.68; second 4s, 91.64; first 4¼s, 93.78; second 4¼s, 91.98; third 4¼s, 93.94; fourth 4¼s, 91.92; Victory 3¾s, 98.04; Victory 4¾s, 98.94.

By Leased Wire From the New York Bureau of the Post-Dispatch.

NEW YROK, Dec. 12.—The Evening Post, in its copyrighted financial review today, says:

"With the largest trading which has occurred on the Stock Exchange in nearly a fortnight, prices declined this morning in all parts of the market. Except for some of the erratic industrial shares the losses were not spectacular, but the pressure was continuous until the closing hour, and losses of 1 to 3 points were numerous, in the railway stocks as in the others. The recovery which occurred in the final hour was emphatic in the industrial shares and affected the whole market, but the day's changes were exceedingly irregular.

"That much of the weakness was a result of speculative operations, based on the Reserve Bank's further increase of ¼ of 1 per cent in its rediscount rates on loans secured by Government paper, there seemed to be no doubt. As a matter of fact, this action of the Federal Reserve had no significance except as a natural supplement to the similar action of last month.

"This further change brings the rate for rediscount on such collateral to a level with ordinary rediscounted notes and bills, and, to a somewhat higher level than the rate on trade and bankers' acceptances. This is altogether as it should be; it removes the last of the artificial discrimination in favor of war loan collateral, which may have helped in floating the later war loans, but which had exceedingly mischievous results.

"Call money on the Stock Exchange got to 15 per cent today; Monday is the last-day for payment on the income and profits taxes.

"Another incident of the day reflected, like so many others, the mood of complete bewilderment which at the moment pervades the world in relation to international exchanges. The price of silver bullion at London ran up 2 pence per ounce today, to 78¼ pence. It will be remembered that the high market reached before this week was 76, on Nov. 25, from which price the market fell, because of the withdrawal of Indian buying and the realizing sales of speculators, to 72⅝ only three days later.

"When the 76-pence price of a fortnight ago was touched in London the New York dealers' price, based on the London price and the sterling rate, was $1.37¼ per ounce. Today it was only $1.31½, notwithstanding the much higher price at London. But sterling exchange sold then above $4, as against this week's price of $3.67.

"This insatiable demand for silver to export to the East must be ascribed, so far as England is concerned, to her trade with India. During the nine months ending with September, England's imports from India exceeded her exports to that country by $188,000,000, whereas the balance against England in her trade with China was only $7,000,000. This makes it somewhat curious what, of our own $12,000,000 export of silver in October—largely on English account—$11,200,000 went to China. With this week's action on the silver market, the early melting up or the exporting of the 70,000,000 of silver dollars in our treasury will presumably be pushed with expedition."

"Sterling exchange, which closed at $3.67¼ yesterday, recovered rapidly to $3.70⅝ this morning; then, in the afternoon, broke again to $3.66. Exchange moved rather sharply in favor of Paris. The violent movement of exchange on London continued to affect other exchange quotations, but in different ways.

"Our rate on Spain, for instance, which yesterday stood well above parity, fell to a discount today; evidently reflecting purchase of sterling in this market to sell in Madrid at a smaller rate of depreciation.

"Meantime the movement of New York exchange against Canada, which yesterday carried the rate of 11 per cent premium, was stopped by engagement of $10,000,000 Canadian gold for shipment to New York, and the premium declined.

FINANCIAL ITEMS

Special to the Post-Dispatch.

NEW YORK, Dec. 12.—Kauffman Department Stores, Inc. has declared an initial dividend of $1 on the common and the regular quarterly dividend of $1.75 on the preferred stock. The common dividend is payable Feb. 2 and the preferred Jan. 1.

Saxon Motor Car Corporation, in a statement to the Stock Exchange for the 10 months ended Oct. 31, 1919, reports net operating loss after expenses of $42,409.

United Retail Stores Corporation has declared an initial dividend of $3 on its stock, payable Feb. 1, to stock of record Jan. 15. It is stated in official circles that United Retail Stores will probably distribute a stock dividend early in the new year.

The Lawrence Petroleum Co. declared a semi-annual dividend of 7½ per cent, payable Jan. 2, to stock of record Dec. 22.

The income account of the American Vanadium Co. from Jan. 1 to Sept. 13, 1919, as submitted to the New York Stock Exchange, shows a total net income after charges of $619,727.

The Union Oil Co. of Delaware has submitted to the New York Stock Exchange a statement of earnings of the Commonwealth Petroleum Corporation for the 10 months ended Oct. 31, 1919, showing net income after charges and taxes of $460,040.

Eastern Texas Electric Co. has declared a semi-annual dividend of $4 a share on the common stock, payable Jan. 2, to stock of record Dec. 15. This places the outstanding $1,400,000 of common stock (par value $100) on an 8-per-cent annual basis. Previous dividends have been at the rate of 5 per cent per annum.

It is understood that the control of the Locomobile Co. of America is passing to new interests prominent in the motor world. The financing will be handled by Dolgate, Parker & Co., Memphill, Noves & Co. in conjunction with William Salomon & Co.

Foreign Exchange Rates.

NEW YORK, Dec. 12.—Foreign exchange rates, which had been declining steadily for several days, showed slight improvement at the opening of today's market. Demand bills on the pound sterling rose two cents above yesterday's close, to $3.69¼, while francs checks opened at the rate of 11.34 for the dollar, up 48 centimes. Lire checks were quoted at 13.40, up 15 centimes.

Bar Silver.

NEW YORK, Dec. 12.—Bar silver, $1.31¼. Mexican dollars, $1.00⅝.

LONDON, Dec. 12.—Bar silver 73¼d per ounce. Money 1½ per cent. Discount rates, short bills and three-month bills 5⅝ per cent.

NEW YORK STOCKS

Special to the Post-Dispatch.

NEW YORK, Dec. 12.—Following are today's high, low and closing prices for stocks on the New York Stock Exchange. Net changes for the day also are given.

STOCKS.	High.	Low.	Close.	Net Ch'ge.
Industrials.				
Am. Beet Sugar	92½	91	92½	-½
Am. Can com.	52½	49⅞	51⅝	-1½
do pfd.	99	98½	99	-⅝
Atl. Gulf & W. I.	109	101⅞	101	-2
Allis Chal. com.	45⅝	44⅛	44⅝	-1½
Am. Ice	45	42½	42½	-4
do pfd.	67⅝	67	67	-⅝
Am. H. & L. com.	27⅞	26½	26⅝	-⅛
do pfd.	117⅞	113⅝	117⅝	-⅛
Am. Wool	123	120¼	121⅝	-2⅛
Am. Sugar	135	132⅝	132⅝	-1⅛
Am. Sumatra	94⅝	91⅝	93	-1½
Adv. Rumler	42⅝	41⅝	41⅝	-2⅛
do pfd.	75	73½	73½	-⅝
Am. W. Paper pfd.	57	55	55	-2
Adams Express	50		50	-1½
Ajax Rubber	83		83	-⅝
Auto Sales Cor.	19	18⅝	18½	-⅝
Am. Ag. Ch.	91		91	
do pfd.	99⅞		99⅞	+⅝
Am. Bank N.	40		40	+½
Am. Bosch M.	122	121	121	-2½
Am. Cotton Oil	47		47	-2
Am. Drug Syn.	11⅝	11⅛	11⅛	-⅜
Am. Int. Cor.	105⅝	103½	105½	-⅝
Am. Malt	47	46	46	-2
†Am. Snuff	103½	103⅝	103⅝	-3⅝
Am. T. & T.	99⅝	99	99	-1⅛
Assets Realty	64	60½	62	
Assets Realty	5⅝		5⅝	-⅝
Ass'd D. Goods	61	60½	62	-1½
do 1st pfd	72		72	-1½
Atl. B. & A.	88½		88½	
Am. Ship & Com. Cor.	28	26⅝	27⅝	
Barrett Co.	119½	118½	118⅝	-1½
†Booth Fish.	12½	12½	12½	-⅝
Brooklyn U. Gas	51½		51½	-1½
Brunswick Co.	7½		7½	+½
Butterick Co.	23⅝	23	23	-1½
Caddo Oil	21½	19⅝	20	-1½
Calif. Pack.	78⅝	76	76	-1
Calif. Pack. pfd	120		120	
Calif. Pet.	43½	41	42⅝	+⅛
Calif. Pet. pfd	76		76	-⅝
Case (J. I.) pfd	99½		99½	+½
Cent. Leather	92⅝	90½	92	+⅛
Cent. Leather pfd	108	107⅝	107⅝	+⅝
Certain-teed	53		53	-⅝
Chand. M. C.	117	113½	113½	-3½
do 1st pfd.	91	90	91½	-2½
Coca Cola	38⅝	38	38⅝	
Cluett-Peabody	89½		89½	-2½
Col. G. & E.	63	60	60	-2½
Cons. Cigar	63		63	-1
Cons. Cigar pfd	80		80	
Cons. Gas	86⅝	86½	86½	
Con. I. C. M.	18½	17⅛	17⅛	-⅝
Corn Prod.	84⅝	82	83	-1
Corn Prod. pfd	106		106	-1½
Cuba C. Sugar	50⅝	48⅝	48⅝	-2½
Cuba C. Sugar pfd	86⅝	84	84	-2½
Cons. Textile cafs.	31½	30⅝	30⅝	-1
Cons. Oil		12½	12⅝	+⅛
Con. Candy	18		18	-⅝
Deere & Co. pfd.	99⅞		99⅞	
Emer. Brant.	29½	29	29	-1½
do pfd.	91⅝		91⅝	-⅝
Endicott John.	135½	131½	135⅝	+3⅝
Elkhorn Coal	26	26	26	-1½
Famous P.-L.	87½	87	87	-4½
Fisk Rubber	41½	40½	40½	-⅝
Fisherbody C.	121		121	-6½
Freeport, Tex.	38	36½	38	+⅝
Gas W. & W. I.	58½	57	58	+⅝
Gen. Cig.	70	69	69	-1½
Gen. Elec.	169½	166	168	-1½
Gen. Motor	326	314½	317½	-8½
do pfd.	90½		90½	-1½
do deb.	85	85	85	-1½
Goodrich Rubber	80	78⅝	78⅝	+⅝
Hartman Co.	90		90	+⅝
Int. Agr.	20	19½	20	
do pfd.	81	80½	80½	-1½
Int. Harvester	124	120⅝	120⅝	-3
Int. Paper	113½	111½	111	-1
Int. M. Mar.	48⅝	45	47½	-⅝
do pfd.	103	101⅝	102⅝	-⅝
Int. Paper bd.	75½	71	71½	+1½
do pfd stpd.	77½		77½	-⅝
Inter. Cons.	12	12	12	-⅝
do pfd.	12⅝	12½	12½	-1½
International Salt Co.	63		63	-5
Jewell Tea	17		17	
do pfd.	43		43	-2
Jones Bros.	26		26	-1½
Kelly Tire	134	130½	132½	-2½
do 8 pct pfd.	101½		101½	-2½
Kelsey Wheel	75		75	-1½
do pfd.	97		97	-1½
Keystone T.	43⅝	42⅝	42⅝	-1½
Lee Rubber	47		47	-2½
Lig. & Myers	200	193	195	-10
do pfd.	111		111	-½
Loose-Wiles 1st pfd.	100	90⅝	90⅝	-5
Lorillard Co.	180		180	-5
Middle States	61⅝	59	60½	-1½
Maxwell Mot.	27½	26	26	-1½
do 1st pfd.	68½	67	67	-½
do 2d pfd.	59		59	-1½
May Dept. Stores	116	115	115½	-2⅝
do pfd.	108		108	+⅝
†Mex. Pet.	188	185	185⅝	-5⅝
do pfd.	100		100	
Mullins Cor.	47	46½	46½	-⅝
Mont. Pow.	56½		56½	-⅝
Martin Parry Cor.	24½	23	23	-2
Nat. Aniline	64½	62½	64½	
do pfd.	89⅝	89½	89½	-⅝
Nat. Acme	37½	36½	36½	-1
Nat. Conduit	10½	10	10½	+1
Nat. E & S	84	82	84	-1
N. Y. Air	108⅝	107	108	-4½
N. Y. Dock	42	41½	41½	-⅝
do pfd.	57½		57½	-1½
North Am.	51½		51½	-1
Nat. Biscuit	113		113	-1
do pfd.	113½		113½	
Ohio C. Gas	46½	46½	46½	-⅝
Ok. P. & R.	9½	9½	9½	-½
Owens Bot. M.	59	56⅝	57	-3
Pac. G. & E.	61½		61½	-1½
†Pan.-Am. P.	101⅝	98½	100	-⅝
do rts.	⅝		⅝	-⅛
People's Gas	36	34	34⅝	-1⅝
Phila. Co.	34⅝	32⅝	33½	-2½
Pierce-Arow	74½	72⅝	74½	-2½
do pfd.	107½		107½	-2½
Pierce Oil	19½	18⅝	19	-⅝
do pfd.	102½		102½	-2½
Pits. Coal	62½	61	61	-1½
Pond. Ck. Coal	24	22½	22½	-1⅝
Punta Are. S.	62½	58	60	-3½
Parish & Bingham cts.	48		48	-1
†Petroleum Trans. Co.	96	85	87	-9
Remington T.	86	84	86	-1½
Rep. Mot. T.	52½	50⅝	52½	+⅝
R. D. of N. Y.	98½	96½	97½	-1½
Saxon M. C.	15	14½	14½	-⅝
Sears-Roebuck	225½	222	225½	-2½
Shelvin Oil	44½	41½	42	-2½
So. P. R. Suz.	230		230	
Stromberg	73½	71	71	-2½
Studebaker	104	101	102½	
do rts.	⅝		⅝	-⅛
Stutz M. C.	108½	107	108½	-1½
Shell Trans. Co.	76⅝	74	74½	-1½
Texas Co.	280	275	280	-2½
Tob. Prod.	60	58½	58½	-1½
Tob. Prod.	83½	83	83	-3
do pfd.	102		102	
Trans. Con. O.	41⅝	40⅝	41½	-½
Unl. Drug Syn.	140		140	-5
do 1st pfd.	71⅝		71⅝	-⅝
United Fruit Co.	196	193	195	+⅝
U. S. Food P.	74½	72	72½	-1½
U. S. Ind. Al.	103	100⅞	101½	-1½
U. S. Rubber	122½	118⅝	120	-1½
do 1st pfd.	114		114	-1½
Union Oil	37	35⅝	37	-1½
Un. Retail Stores	90	86⅝	88½	-1½
Va.-Car. Ch.	65½	63½	63½	-⅝
Va. I. C. & C.	74		74	+⅝
Vanadium cfs.	38	34½	35	-1½
Wells Far. Ex.	74⅝	73	73	-1½
Western	88	87	87	-1½
West. El.	55½	52	52⅝	

STOCKS.	High.	Low.	Close.	Net Ch'ge.
White M. C.	95	93½	93½	-½
Wilson & Co.	76⅝	76	76	-1
do pfd.	97½		97½	-½
Willys-Ovr.	29⅝	28½	29⅝	-⅝
do pfd.	90	88½	89½	-1½
Woolworth, F. H.	121½	120⅝	120⅝	-1⅛
Worth. Pump	83	81⅝	81⅝	-2½
Metals and Equipments.				
Alaska Gold	5		2	-⅛
Alaska Jun.	2½	2½	2½	
Am. C. & F.	135⅝	133½	135⅝	-⅝
Am. Loco.	92	90	90	-2½
Am. Smelt.	65	64½	64⅝	-⅛
do pfd	96⅞	96	96	-⅛
Am. Steel Fdy.	42	41½	42	-⅝
American Zinc	16½	16	16	-½
Anaconda Copper	56⅝	55	56⅝	-⅛
Baldwin Loco.	103⅝	100½	101½	-1½
Batopilas Min.	18		18	
Beth. Steel B	91	88⅝	90½	-⅝
do 8 pct pfd.	112½		112½	-1
Butte Copper	8⅞	8⅝	8⅝	-⅛
Butte & Sup.	25⅞	24½	25⅛	-⅝
**Beth. Motor	31	29½	29½	-1⅝
do rights				
Chile Con.	17⅞	17½	17⅝	+⅛
†Chino Copp.	34½	32⅝	34⅝	-⅛
Colo. F. & I.	39½	38⅝	39⅝	-⅝
Crucible Steel	202	193	198½	-4½
do pfd.	99		99	-1½
Cerro Corpor. Cor.	54½	52	52½	-2
Dome Mines	13½	12⅞	12⅞	-⅝
Fed. Mining & S. pfd.	25⅞		25⅞	-1½
Granby Min.	50	49½	49½	-1½
G. N. O. cifs.	38	36	36⅝	-1⅛
Greene Can.	34	33½	34	-⅝
Gulf States Steel	65½	63½	65	-1
Haskell & B.	56½	55½	55½	-1⅝
Inspiration Con.	50	48⅝	48⅝	-1½
Int. Nickel	22½	22	22	-1½
Iron Prod. Cor.	55½	54	54	-2½
Kennecott Cop.	28⅞	28½	28⅝	-⅛
Lack. Steel	83½	81⅝	82	-1½
Miami Copper	22½	22	22	-⅝
Midvale Steel	49	48	48	-1
†Nat. Lead	79½	76	79½	-2
Nev. Con. Cop.	25½	25	25	-⅝
Nova S. S. &C.	71⅝	69⅝	69⅝	-2⅛
Ohio Cop.	14½	14⅝	14⅝	-⅛
Ont. Silver	9½		9½	-⅝
Pa. Seaboard	33	31⅝	31⅝	-1½
Pressed Steel	96	95	95½	-1½
Pullman	114	111⅞	113	-1
Replogle Steel cifs.	50		50	-1½
Ray Cons.	20	19⅝	19⅝	-⅝
Rep. I. & S.	103⅝	101⅝	102⅝	-1⅛
do pfd.	108		108	
Sloss. Sheff. Lead	12½	12½	12½	-⅝
Sloss-Shef.	69½	68½	68⅝	+⅛
Superior Steel	43½		43½	-1½
Stat. Ariz. Cop.	11½	11	11	-⅝
Tenn. C. & I.	10⅝	9⅞	9⅞	-⅝
Tenn. Ship.	20½	20½	20½	-⅝
T. & Wms. S. F.	61		61	
Unit. Alloy Steel	50		49	-1½
U. S. Steel	79½		79½	-⅝
do pfd.	117		117	
U. S. Steel	102	100½	101⅝	-⅝
do pfd.	117½	115½	115½	-1½
Utah Cop.	77	75	75⅝	-2½
Utah Sec.	10	9⅞	9⅞	-⅛
Railroads.				
A. T. & S. F.	82⅝	80½	81½	-1½
do pfd.	77½	77½	77½	-½
A. C. L.	93½	92	92	-1
Balt. & O.	44½	43	43½	-1½
Can. Pac.	135		135	-2
C. & O.	62	61⅝	61⅝	-⅝
C. M. & St. P.	35½		35½	-1½
do pfd.	50⅝	48⅝	50⅝	
C. & N. W.	87⅝	86½	86⅝	-1⅝
C. R. I. & P.	24½	23⅝	23⅝	-⅝
do 7 pct pfd.	72½		72½	-⅝
do 6 pct pfd.	69½	69	69	-⅝
C. C. C. & St. L.	66½	66½	66½	-1½
C. C. C. & St. L. pfd.	63½		63½	-1½
Colo. & So. 1st pfd	48½		48½	-1½
Colo. & Ninth Av.	51		51	-1½
Dela. & Hudson	97	94⅝	95½	-1½
D. L. & W. pfd.	13½	13	13	-⅝
Duluth S. S. & A.	13	12⅝	12⅝	-⅝
Erie	15½	15	15	-⅝
do 1st pfd.	19½	19	19⅝	-⅝
do 2d pfd.	15	14½	14½	-⅝
Gulf, Mob. & N.	12		12	-½
Great No. pfd.	77⅝	75½	75⅞	-2½
Illinois Cent.	89⅝	88½	88½	-⅝
K. C. South.	15½	15	15	-⅝
do pfd.	42		42	
Lehigh Val.	42½	40	42	-1½
L. & N.	105	103⅝	103⅝	-1½
Minn., S.t. L. new	13½	12⅝	12⅝	-⅝
Mi. St. P. & S. S. M.	73		73	
M. K. & T.	9		9	-⅝
do pfd.	12		12	
Mo. Pac.	24	23½	23½	-⅝
do pfd.	39⅝	38½	38½	-⅝
Man. Elev. Guar.	49⅝	49½	49⅝	-⅝
N. Y., N. H. & H.	41½	40½	40½	-1½
N. Y. Central	68	66⅝	67½	-⅝
N. Y. C. & St. L.	27		27	-⅝
N. Y. C. & H.	37	35½	36½	-⅝
N. Y. O. & W.	17½	17	17½	-⅝
Norfolk & Southern.	14½		14½	-⅝
Norfolk & Western	68	66½	67	-1
Northern Pacific	78⅝	77	78	-1½
Penna.	40½	40	40½	+⅛
Pere Mar.	26½	25½	26⅝	+⅞
do pr. pfd.	65½		65½	-2
do pfd.	47½		47½	-2
P. & W. Va.	29½	29	29	-⅝
Reading	75⅝	73⅝	73⅝	-⅝
do 1st pfd.	50		50	-⅝
do 2d pfd.	34		34	-⅝
St. L. & S. F.	15⅝	14½	14½	-⅝
do pfd.	23½		23½	-⅝
St. L. S. W. pfd.	24½		24½	-⅝
Sou. Ry.	30½	29½	30½	-⅝
do pfd.	57	52½	54	-1½
Seaboard A. L.	13		13	-⅝
do pfd.	17½		17½	-⅝
Sou. Pacific	100½	97½	99	-1½
Texas & Pac.	40½	38⅝	38⅝	-2½
Third Av.	13½		13½	-⅝
Twin C. R. T.	37		37	-1½
Union Pac.	122⅝	120½	121½	-1½
do pfd.	65⅝	65	65	-⅝
Chi. Ry. Inv.	21	20½	20½	-⅝
do pfd.	27½	26	26	-⅝
Wabash	7½	7	7	-⅝
do pfd. A	29	27	27	-1½
do pfd. B	14½		14½	-⅝
West. Md.	11		11	-⅝
West. Pac.	50	50½	50½	-1½
do pfd.	57½	56½	56½	-1½
W. & L. E.	19	18½	18½	-⅝
do pfd.	18	17½	17½	-1½

†Ex-dividend. **Ex-rights. *Increase. Decrease. Unchanged.

NOTE—Stocks quoted in the table are common stocks unless they carry the abbreviation "pfd" or are specified "rights" or "cifs."

Sales to 3 p. m., 978,400 shares.

Total sales, 1,445,700 shares.

Standard Oil Opening.

Reported daily by Mark C. Steinberg & Co., mezzanine, Boatmen's Bank Bldg., St. Louis, Mo.

	Bid.	Asked.
Anglo American	29½	30½
Atlantic	1625	1675
Borne Scrymser	460	480
Buckeye	93	97
Chesebrough	250	270
Continental	565	575
Crescent	52	54
Cumberland	150	170
Eureka	148	152
Galena	80	90
do pfd.	108	113
Illinois Pipe	170	175
Indiana Pipe	90	94
Midwest Ref.	158	160
Nat. Transit	34	36
N. Y. Transit	180	185
Northern Pipe	108	112
Ohio Oil	264	268
Penn. Mex.	65	70
Prairie	680	690
Prairie Pipe	270	275
Solar	385	390
Southern Pipe	160	165
South Penn. Oil	325	330
Southwest Penn. Pipe	99	102
S. O. Cal.	294	297
do Ind.	750	765
do Kan.	600	610
do Ky.	460	480
do Neb.	525	535
do N. Y.	750	775
do N. J.	435	438
do Ohio	535	550
Swan and Finch	110	112
Union Tank	123	125
Vacuum	435	440
Washington	42	47

LOCAL STOCKS

ST. LOUIS CLEARING HOUSE STATEMENT.

Today's	$33,922,509
Yesterday	26,765,494
Last week	28,543,139
Previous week	37,101,008
Last month	29,038,788
Last year	28,019,712
1917	25,345,067
1916	19,834,000

CLOSING QUOTATIONS.

	Bid.	Asked.
Nat. Bank of Commerce	136	136½
United Railways com.	8¾	9
do pfd.	50	70½
Fulton Iron com.	73	75½
Kinloch Telephone 6s		95½
Indiahoma Refg.	10½	10½
Laclede Steel		12*
Mo. Portland Cement	82½	84
International Shoe com.	136½	139½
do pfd.		100
Brown Shoe com.	102½	104
do pfd.	100	
Hydraulic P. Brick com.	9⅞	10
do pfd.	48½	49½
Marland Refg.	6⅝	6⅞
Independent Brew. 6s		59½
National Candy com.	8½	16½
Cont. Port. Cement 6s		95

FORENOON SESSION SALES.

200 Indiahoma Refining at 10½.
650 Indiahoma Refining at 10⅝.
110 Indiahoma Refining at 10½.
715 Indiahoma Refining at 10¼.
800 Indiahoma Refining at 10.
10 Fulton Iron at 72.
10 Fulton Iron at 73½.
50 Brick preferred at 49.
50 Brick preferred at 48⅝.
10 Brick preferred at 48½.
125 Brick common at 10.
15 United Railways preferred at 7.
5 National Bank of Commerce at 136½.
5 National Bank of Commerce at 136.
8 Merchants-Laclede Nat. Bank at 270.

AFTERNOON SESSION SALES.

10 Brick common at 9½.
120 Brick common at 9⅝.
10 Brick common at 10.
25 Brick preferred at 48¾.
25 Brick preferred at 49.
10 International Shoe preferred at 108½.
57 Ind. Brew. first preferred at 20½.
20 Marland Refining at 6⅝.
410 Indiahoma Refining at 10½.

TODAY'S BOND SALES IN NEW YORK

Special to the Post-Dispatch.

NEW YORK, Dec. 12.—Following is a partial list of bond sales on the New York Stock Exchange today. Total sales of each security and the high and low prices are given:

(In $1000.)

292 Anglo French 5s 93⅝ to 95⅝
3 Argentine Gvt. 5s 93½
5 City of Bordeaux 6s 92⅝
7 City of Lyons 6s 93⅝
15 City of Marseilles 6s 92⅝
8 City of Paris 6s 93 to 92⅞
2 City of Tokio 5s 88½ to 87
4 Dom. of Canada 5s, 1931 92½
131 U. K. of Britain 5½s, '21 96⅝ to 95½
45 U. K. of Britain 5½s, '22 97⅝ to 97½
213 U. K. of Britain 5½s, '29 96
121 N. Y. City 4½s, 1963 88 to 87⅝
1 N. Y. City 4½s, 1965 100
4 N. Y. City 4½s, 1967 100
2 Alaska Gold M. cv. 6s ser. A 161½
10 Am. Cot. Oil 5s 97⅝
4 Am. Smelt. 5s 89⅝
66 A. T. & T. Col. tr. 5s 81 to 80
2 A. T. & T. cv. 4½s 82
45 A. T. & T. cv. 4s 99 to 98⅝
6 A. T. & T. Col. 4s 79½ to 78½
Am. W. Paper S. F. 7s 83½
22 Armour Co. 4½s 82⅝ to 81⅞
79 A. T. & S. F. Gen. 4s 77½ to 76½
16 A. T. & S. F. cv. 4s, 1960 89⅝ to 89½
2 Atlanta & C. A. L. 5s 88
17 Atlanta & C. St. con. 4s 77½ to 76⅝
7 Atl. C. L. & N. 4s 69½ to 68½
8 B. & O. tem. 6s 88½ to 87⅝
98 B. & O. tr. cfs. 5s 58 to 57½
95 B. & O. 4½s 77½ to 76½
49 B. & O. Gold 4s, reg. 62½ to 62
23 B. & O. refor. 4s 3½s 58
3 B. & O. S. W. 3½s 70
26 B. & O Pitts L. E. & W. Va. 4s 53 to 52½
2 Beth. Steel rfs. 4½s 86½
1 Beth. Steel m. m. 5s 85
2 Braden Copper 6s 92
19 Brk. R. T. cfs. 4s 78½
19 Brk. R. T. cfs. of dep. 42
10 B. R. T. cfs. of dep. stmp 42
1 Bush Term. con. 5s 76
3 Bush Term. Bldg. 5s 78
1 Can Sou 5s 85½
2 Cent of Ga. Ry 6s 93½ to 93
62 Cent Pac gtd 4s 75½ to 75¼
5 Cent Pac 3½s 82
7 Ches & Ohio cv 5s 78⅝ to 77½
7 Ches & Ohio 4½s 72½ to 71½
13 C & A 3½s 70 to 69⅝
28 C. B. & Q. 4s 77½
2 C. B. & Q. St. L. Div. 4s 82½ to 80½
15 Del. L. & W. H. & M. 4s 90½
1 Det C Ry 4½s 68½
1 Det Ter Tun 4½s 85 to 85½
5 Erie 4th ext 5s 87½
4 Erie prior lien 4s 56
5 Erie con 4s, ser. B 36 to 35½
5 Erie gen. 4s, ser. D 35
5 Erie Pens. con. 4s 48
6 Gen. Elec. deb. 5s 95½
1 G. Nor. 4½s 82½
3 Hock. Val. 4½s 75
24 H

U. R. WELLSTON LINE OFFICE IS ROBBED OF $2500

Cashiers at 3820 Easton Avenue Surprised While Counting Receipts and Six Bandits Escape in Auto.

Six robbers, one of whom remained in an automobile outside, held up the United Railways Wellston line office at 3820 Easton avenue last night and stole $2500 with which they escaped. The men drove up to the office entrance shortly before 10:30 o'clock after most of the conductors had made their returns for the day and while cashiers were counting the money in the office.

Two of the men remained in a vestibule to prevent interference from outside, while three entered the office. Through a window of the cashier's cage they pointed revolvers at Harry Fay, the cashier, and his assistant, John Tucker, and commanded them not to move until ordered to do so. In a drawer near at hand were two pistols, kept there for the protection of the office, but Fay and Tucker were unable to get to them.

$2000 in One Bundle.

The robbers ordered Tucker to open the door leading to the cage and the inner office. Three of them entered the office and backed the cashiers into a corner. While two kept Fay and Tucker covered, the third robber took money sacks from the counter and scooped into one sack $250 in dimes and in another $250 in 50-cent pieces. He took a bundle of paper money amounting to $2000 and put it in his pocket. All this money had been on the cage counter when the robbers entered.

William Snider, a foreman, and John Laykeman, a watchman, not knowing what was going on inside, attempted to enter the office while the robbers were there. In the vestibule they were confronted by the two robbers on guard there and were compelled to hold up their hands. No effort was made to rob them.

Apparently Familiar With Office.

The robber who took the money also took the office pistols from the drawer. He seemed to know where they were kept, and this caused a belief that the robbers were men who knew the customs of the office. This was strengthened by the fact that the robbery was timed for the hour when the maximum amount of money would be on the cashier's counter.

After the robbery the men backed out of the office, after warning the four employes not to follow them. They jumped in the automobile and drove west on Easton avenue. Their machine was described as a large black touring car with wire-spoked wheels.

Three Men Holdup Saloon.

At 9:45 p. m. three men masked with white handkerchiefs entered Robert Tobler's saloon at 2501 Glasgow avenue. With revolvers they forced four customers into the icebox. After one of the robbers had taken $11 from the cash register another pressed his revolver against Tobler's side and said: "Come on, Tobler, kick in. Where's the rest of the money." Tobler told them where to find a cigar box containing $30 which he had hidden under the bar. They took this money and then put Tobler into the icebox with his four customers and departed. No automobile was seen, but those in the saloon heard one drive up to the curb just before the robbers entered.

Tobler and his four customers remained in the icebox 15 minutes. A customer who dropped in for a drink heard them hammering on the icebox door and released them. The door could be opened only from the outside.

J. T. Riley of 6 Ratcliffe place, St. Louis County, reported that he was waylaid and robbed of $12 by three masked highwaymen who got out of an automobile at Westgate avenue and Delmar boulevard at 8 o'clock last night. He said the robbers also took his watch, but returned it to him when he begged them not to keep it.

Eugene P. Bradley of 80 Aberdeen place, was driving through Forest Park at 2:40 a. m. yesterday when an automobile in which were several men overtook him and one of the men ordered him to stop. He reported that instead of obeying he put on more speed and two shots were fired at him from the pursuing machine. He was not hit.

Alex Dyas Jr. of 5747 McPherson avenue reported that while he was on his way to a skating pond in Forest Park at 6 p. m. two men waylaid him at Union avenue and the Wabash tracks and took a $12.50 pair of skates from him.

Liquor Valued at $1000 Stolen From Home of F. Z. Salomon.

The "private stock" of liquors belonging to Frederick Z. Salomon, 57 Kingsbury place stored in the basement of the home, was depleted by burglars yesterday afternoon in the family's absence. An inventory disclosed that 75 quarts of liquor listed as brandy, Scotch, gin, port wine, straight whisky and grain alcohol were stolen. The value was placed at $1000. Policemen were told a negro was seen leaving the basement during the afternoon, a basket in one hand and a suit case in the other.

A porch climber, surprised at work on the second floor of the home of John C. King, 5171 Cabanne avenue, fled through a window and leaped from a second story porch, breaking the bannister, when King started upstairs to investigate the noise at 7 o'clock last night. He obtained nothing of value.

A burglar discovered in the home of Daniel O'Brien, 3963 Lucky street, at 4 a. m. yesterday, fled with O'Brien's trousers when Mrs. Margaret O'Brien awoke and screamed on seeing his flashlight. He dropped the trousers in a hallway downstairs after he had taken out a purse containing $9.

Other burglaries reported were in the homes of Paul Vasterling, 2102 South Compton avenue, jewelry valued at $200; Thomas Brubacker, 4035 Palm street, jewelry valued at $200 and Morris Moldofsky, 1517½ Franklin avenue, articles valued at $150.

BANKS, 116 YEARS OLD, UNITE

By the Associated Press.

NEW YORK, Dec. 12.—The Manhattan Co., founded by Aaron Burr, and the Merchants' National Bank of which Alexander Hamilton was founder, were united yesterday by vote of the directors of the two institutions. The consolidated bank will be known as the Manhattan Co.

The charter of the Manhattan Co. was drawn by Burr in 1799, four years later his rival in the historic duel organized the Merchants' National Bank. For more than 115 years the two banks have done business side by side at 40 and 42 Wall street.

Ashurst Resolution Rejected.

By the Associated Press.

WASHINGTON, Dec. 12.—The Senate Military Committee today declined to take action on a resolution by Senator Ashurst, Democrat, of Arizona, authorizing the Secretary of War to employ the army to protect American citizens on United States soil from Mexican bandits. The resolution was ordered back to the Senate with the recommendation that it be referred to the Foreign Relations Committee.

MRS. BRUNK GETS A DIVORCE

Former State Senator Does Not Contest Her Suit.

Mrs. Minnie B. Brunk today obtained a divorce at Clayton from Charles O. A. Brunk, former State Senator and once a candidate against the late Jacob E. Meeker for Congress. She got $40 a month alimony.

She declared that Brunk had deserted her in 1917, after they had been married 29 years, going to reside at Richmond, Ind. She has been making her home with a son and daughter in Webster Groves. Brunk did not contest.

QUICK sales of property result from Post-Dispatch Real Estate advertising.

W. C. PERSONS
Commercial Photographer

Announces the Opening of a Specially "CAMERA SHOP" for the sale of Kodaks, Cameras and Films

The Developing and Printing of Films done entirely by professionals.

A photographer's advice at your disposal for the selection of a Kodak for a Christmas Gift.

"THE CAMERA SHOP" (Main Arcade)

Professional Studio Suite 512-514 Arcade Bldg. Olive & Eighth Sts.

¶ The SAFEST 7 per cent dividend in St. Louis.

Union Electric preferred stock, paying $7 a year cash dividends—$1.75 every three months—on each $100 share.

Only Union Electric customers can buy it.

Sold only at Room 201 Union Electric Building, 12th and Locust Streets, St. Louis, and at Union Electric's offices in Franklin, Jefferson, Perry, St. Charles and St. Louis counties.

Telephones: Main 3220 and Central 3530. One of our men will call on you if you haven't time to call on us.

Mail orders filled on receipt of bank draft, certified check, express order or postoffice money order.

$100 a share for cash; $102 a share on a ten-payment plan. Under this plan you pay $10.20 down and $10.20 a month for nine months, with your electric bill, on each share purchased. **You draw 5 per cent interest, payable quarterly, on your installment payments. You can withdraw all payments, with interest, any time before final payment is made.** You get stock certificate when final payment is made. The Company reserves the right, at its option, to redeem this stock at $105 a share.

Over 3,000 of our customers are drawing 7 per cent dividends on their savings invested in this stock. More than 600 bought $250,000 of this $1,000,000 issue within twenty days after it was placed on sale.

With the coal strike settled and industries generally resumed, the remainder of the issue will sell quickly. If you want some of these shares, better buy them soon, or have them reserved for you until you are ready to take them —any time within sixty days.

Union Electric Light & Power Company

12th and Locust Streets, St. Louis, Missouri

AMUSEMENTS

AMERICAN Nightly at 8:15. Pop. Mat. Tomorrow at 2:15. THE MECCA OF THE LEADING STARS AND ATTRACTIONS
Klaw & Erlanger's Musical Comedy Hit,
The Rainbow Girl
Original Company and Production From the New Amsterdam Theater, N. Y.
MONDAY NIGHT ALL NEXT WEEK Seats NOW
ROBERT B. MANTELL
Supported by GENEVIEVE HAMPER & FRITZ LEIBER
18—Shakespearean and Classic Plays.
Monday Night, "KING LEAR." Tuesday Night, "HAMLET;" Wednesday Matinee, "MERCHANT OF VENICE;" Wednesday Night, "RICHELIEU;" Thursday Night and Saturday Matinee, "JULIUS CAESAR;" Friday Night, "MACBETH;" Saturday Night, "RICHARD III." Nights, 50c to $2. Matinees, 25c to $1.50; seats also at Conroy's, 1100 Olive.

Orpheum THE BEST IN VAUDEVILLE
2:15—Twice Every Day—8:15
EVELYN NESBIT
Assisted by Jimmy Dunn
BOWMAN BROS.
WRIGHT & DIETRICH
OSCAR LORAINE
ELSIE WHITE
SELMA BRAATZ
FINK'S MULES
EMMA CARUS
Mats., 15c to 50c. Eves., 25c to $1.

ODEON—TODAY 3:00, TOMORROW 8:15
Fritz Kreisler
Appearing as Soloist with ST. LOUIS SYMPHONY ORCHESTRA. Max Zach, Conductor.
Tickets, $1 to $2 (No War Tax), at Kieselhorst's, 1007 Olive St.

COLUMBIA 15c 30c
11 A. M.—Ceaseless Daily—11 P. M.
Brown's Musical Revue
LAURA BENNETT & CO.
KARL & EDWARDS
THE HOULTONS
MAHONEY & AUBURN
SESSUE HAYAKAWA
in "THE TONG MAN"
Greatest Thrill the Screen Has Known

RIALTO 15c GRAND 25c OLIVE
TODAY, 2:30 TO 5—6:30 TO 11
FIVE STAR ACTS
SESSUE HAYAKAWA
in "THE TONG MAN"
THE THRILL OF YOUR LIFE

AMUSEMENTS

SHUBERT - JEFFERSON
2D AND LAST WEEK!!
Tonight at 8. Pop. Mat. Sat. at 2.
F. RAY COMSTOCK AND MORRIS GEST Present
The World's Most Beautiful Production
CHU CHIN CHOW
A Musical Extravaganza of the Orient
NEXT SUNDAY SEATS NOW
Mats. Wednesday and Saturday
Nights 50c to $2. Matinees 50c to $1.50.
OLIVER MOROSCO Presents
TOM WISE
IN THE DELIGHTFUL COMEDY
CAPPY RICKS
Based on Peter B. Kyne's Saturday Evening Post Stories
Coming Direct From a 5 Months' Run at the Cort Theater, Chicago
Seats at Conroy's, 1100 Olive.

LOEW'S GARRICK Chestnut & 6th
Continuous 1 to 11 P. M. 15c, 30c.
"THE OWL"
A MINIATURE MUSICAL SATIRE
With a Nest of Songbirds
8—PEOPLE—8
And Other Vaudeville Acts
BILLIE RHODES
In "The Blue Bonnet"

The Continuity of Youth Is Found in ICE SKATING
Doc Wintergarden
Visit His Rink. Finest in the World

GAYETY
Matinee Daily—Ladies, 10c
The Sporting Widows
Next Week—THE SIGHTSEERS

STANDARD
Matinee Daily—Ladies 10c
ROUND THE TOWN
NEXT—RAZZLE DAZZLE

ADVERTISEMENT

Sore Throat, Colds

Quickly Relieved by Hamlin's Wizard Oil.

Hamlin's Wizard Oil is a simple and effective treatment for sore throat and chest colds. Used as a gargle for sore throat it brings quick relief. Rubbed on the chest it will often loosen up a hard, deep seated cold in one night.

How often sprains, bruises, cuts and burns occur in every family, as well as little troubles like earache, toothache, cold sores, canker sores, stiff neck, and tired aching feet. Soothing, healing Wizard Oil will always bring quick relief.

Get it from druggists for 30 cents. If not satisfied return the bottle and get your money back.

Ever constipated or have sick headache? Just try Wizard Liver Whips, pleasant little pink pills, 30 cents. Guaranteed.

OCEAN STEAMERS.

AMERICAN LINE
New York—Plymouth—Hamburg
Manchuria, Dec. 17th
WHITE STAR LINE
N. Y.—Cherbourg—Southampton
Adriatic Jany. 3 Megantic, Jany. 7
N. Y.—LIVERPOOL
Cedric, Dec. 20 Baltic, Dec. 23
Celtic, Jany. 14 Baltic, Jany. 31
N. Y.—Azores—Gibraltar—Italy
Canopic, Jany. 10 Cretic, Jany. 24
RED STAR LINE
N. Y.—Plymouth—Cherbourg—Antwerp.
Lapland, Dec. 13 Lapland, Jany. 17
ROBERT E. M. BAIN, N. W. Pass. Agt.
Both Phones. N. W. Cor. 11th & Locust Sts.

PHOTO PLAY THEATERS. PHOTO PLAY THEATERS.

NEW GRAND CENTRAL
PALACE OF MASTER PICTURES GRAND AND LUCAS
If You Want to Be Entertained See
CONSTANCE BINNEY IN "ERSTWHILE SUSAN"
100 Per Cent Entertainment! Within the Range of Probability.
Elba and Virginia Butts, the Child Prima Donnas; Chester Outing, Prizma Natural Color and a Comedy.
Price, Including War Tax, Before 6 P. M., 20c; After, 20c and 30c. Children Under 12, With Parents, Free to Matinees, Except Sunday. Show Starts Promptly at 1, 3, 5, 7 and 9 P. M. Humfeld's Concert Orchestra.

PERSHING DELMAR AND HAMILTON **KINGS** KINGSHIGHWAY AND DELMAR
LOUIS R. SIDNEY MANAGING DIRECTOR
TODAY AND TOMORROW
DOUBLE PROGRAM—MATINEE DAILY 2:30
JUNE CAPRICE and CREIGHTON HALE —IN— "A Damsel in Distress"
Also WILLIAM RUSSELL in "EASTWARD, HO!"
BLANCHE SWEET in "A Woman of Pleasure"
Also WILLIAM DESMOND in "THE BLUE BANDANA."
COMING SUN.—Geraldine Farrar in "The Flame of the Desert."
GIVE THE KIDDIES A TREAT—SPECIAL CHILDREN'S ATTRACTIONS TOMORROW MATINEE.

WEST END LYRIC DELMAR AND EUCLID
TODAY
MALE AND FEMALE
AFTERNOONS, 30c; EVENINGS, 30c AND 50c.
DAVID H. SILVERMAN'S ORCHESTRA
5 SHOWS DAILY—2:30, 4:20, 6, 7:40, 9:30

2—LAST DAYS—2—LAST DAYS—2
THEDA BARA
in "THE LURE OF AMBITION"
Some women would barter their souls for luxuries. Is there a woman of that kind in your life?
THE CENTRAL SIXTH AND MARKET — WHERE YOU SEE THE PICK OF THE PICTURES — ALL SEATS 25 CTS.

DEATHS

Death notices, first 5 lines 4 times, $1; each extra line 20c. Memoriams, etc., 15c per line.

ALBENESIUS—Entered into rest on Friday, Dec. 12, 1919, at 1:20 a. m., Emil H. Albenesius, dear brother of Felix Otto, Theodore and the late Joseph Albenesius, brother-in-law of May Albenesius and our dear cousin, at the age of 28 years.
Funeral on Monday, Dec. 15, at 1:30 p. m. from residence, 2060 Cherokee street, to St. Agatha's Church, thence to SS. Peter and Paul's Cemetery. Motor. (c7)

BAUM—Entered into rest at Fayetteville, Ark., Joseph M. Baum, beloved son of Moses and Julia Heller Baum.
Funeral Friday, Dec. 12, 1919, at 2:30 p. m., from Mayer's chapel, 429 North Euclid avenue. Motor. (5)

BECKER—Entered into rest Wednesday, Dec. 10, 1919, at 9:30 p. m. Henry Becker, beloved husband of the late Fredericka Becker and dear father of Mrs. Henry Ahlers, Emma George and Edward Becker, our dear grandfather and father-in-law at the age of 87 years.
Funeral Sunday, Dec. 14, at 2 p. m., from the family residence, 3317 North Ninth street, to St. Peter's Cemetery. Motor. (c7)

BECKER—Entered into rest Friday, Dec. 12, 1919, at 7 a. m., Caroline Becker (nee Ruhl), beloved wife of Officer John Becker of First District, our dear sister-in-law, aged 41 years 11 months and 22 days.
From the Hoffmeister parlors, 5624 Compton avenue, on Sunday, Dec. 14, at 2 p. m., from the Carondelet German Evangelical Church. Koeln and Virginia avenues, thence to Evangelical Lutheran Cemetery. Deceased was a member of Ladies' Society. (c6)

BOEHMER—Entered into rest Thursday, Dec. 11, 1919, at 8:10 a. m., Minnie Boehmer, widow of Henry J. Boehmer, dear mother of Mrs. William Kinscella, Mrs. Cora Kroeger, Mrs. William Cramer, Mrs. George Keck, Mrs. Edna Jones, Mrs. E. L. Klinecke, Mrs. A. J. Schnelle (nee Boehmer) and Oliver Boehmer and the late William Boehmer, our dear grandmother and mother-in-law, at the age of 64 years.
Funeral Sunday, Dec. 14, at 2 p. m., from the family residence, 2200 Hebert street, to New Picker Cemetery. Motor. (c6)

BRIGHT—Entered into rest on Thursday, Dec. 11, 1919, Cornelia A. Bright, widow of the late William Bright, in her eighty-fifth year.
Funeral from Wagoner chapel, 3621 Olive street, Saturday, Dec. 13, at 2 p. m. Interment private. (c)

BROEKER—Entered into rest on Thursday, Dec. 11, 1919, at 3 a. m., Eleonora Broeker (nee Kiesel), beloved wife of the late Bernard Broeker, dear mother of Albert, our dear grandmother, mother-in-law, sister and aunt, aged 61 years.
Funeral from residence, 1408 Clinton street, Saturday, Dec. 13, at 2 p. m., thence to New St. Marcus' Cemetery. (c5)

CODY—On Tuesday, Dec. 9, 1919, at 1:05 a. m., Redmond Cody, beloved husband of Margaret Cody (nee Slyman) and dear brother of Edward Cody, dear father of Catherine Cody and the late Edward and Nellie Cody, in his seventieth year.
Funeral Saturday, Dec. 13, at 2 p. m., from Collins' parlors, 1039 North Grand avenue, to St. Alphonsus' (Rock) Church, thence to Calvary Cemetery. (c)

DE YONGHE—Entered into rest after a lingering illness, Wednesday, Dec. 10, 1919, at 5:30 p. m., Rene de Yonghe, dearly beloved husband of Catherine de Yonghe (nee McBrien), dear father of Mrs. J. S. Ewan, Mrs. R. J. Magnnis and Rene de Yonghe Jr., and our dear grandfather.
Funeral from family residence, 2525 North Sarah street, on Saturday, Dec. 13, at 9 a. m., to St. Matthew's Church, thence to Calvary Cemetery. Interment private. Please omit flowers. Motor.
Farmington (Mo.) papers please copy. (3)

FRANKE—Died in the faith of her Savior, Mrs. Friedericke Franke, beloved mother of Alma Mueller, Mathilde Lange, Arthur and Olga Berg, Laura and Max Franke and our dear grandmother, at the age of 76 years.
Funeral on Sunday at 2 p. m. from 3740 Ohio avenue to Holy Cross Church, thence to Concordia Cemetery. (c6)

FUSZNER—Suddenly entered into rest on Dec. 10, 1919, John A. Fuszner, dearly beloved husband of Anna C. Fuszner (nee Zimmermann) and dear father of Anna Klinzert, Lizzie Troe, Julia Kaufmann, Ida Klotsch, Joe, Emil and Ben Fuszner.
Funeral Saturday, Dec. 13, from residence, North Simons avenue, Kirkwood, at 10:30 a. m. Burial at St. Joseph's Cemetery, Manchester, Mo.

GOKENBACH—Entered into rest at Tucson, Ariz., Thursday evening, Dec. 11, Gustav Gokenbach Jr., husband of Clara Gokenbach (nee Heilemann), son of Agnes and Gustav Gokenbach, and brother of Otto and Walter Gokenbach.
Due notice of funeral will be given. (c)

HALL—Entered into rest on Thursday, Dec. 11, 1919, at 4:30 p. m., Emily Bernice Hall, darling daughter of Mr. and Mrs. Elias Hall (nee Rull), and dear sister of Hubert Hall, and our dear grandchild, cousin and niece, at the age of 7 years.
Remains will be shipped from 3736 California avenue to Carmi, Ill., on Saturday, Dec. 13, at 7:30 a. m. (c)

HARDY—Entered into rest on Wednesday, Dec. 10, 1919, Marjorie Hardy (nee Alexander), dear wife of Eugene Hardy and dear mother of John and Mary Elizabeth Hardy, daughter of Thomas P. Alexander and sister of Mrs. Gertrude Hartnick, Mrs. Emma Gernhardt, Louise Alexander, sister-in-law of Mrs. G. W. Owen, Mrs. Frank Williams and John B. and Edward J. Hardy.
Funeral from the Lynch & Tully chapel, 4222 Olive street, Saturday, Dec. 13, at 2 p. m. Motor.

HEIDNER—Entered into rest on Wednesday, Dec. 10, 1919, John Heidner, dearly beloved husband of the late Josephine Heidner (nee Schmitt) and our dear son-in-law and brother-in-law.
The funeral takes place on Saturday, Dec. 13, at 2 p. m., from Aug. Brockland L. & U. Co. funeral rooms, to St. Liborius Church, thence to Calvary Cemetery. (c5)

HOLDOWAY—Entered into rest suddenly at his home, Monday, Dec. 1919, at 10 p. m., Edwin Holdoway, dear husband of Isabelle R. Holdoway (nee Gwynn), father of Ruby C., Edward W., Gwynn J., Isabelle Holdoway and Mrs. Arthur Fritsche, Mrs. Walter Humphreys, Mrs. George H. Mathes and Mrs. Robert H. Severin, and our dear father-in-law and grandfather, in his seventy-fifth year.
Funeral from the residence, 1521 Missouri avenue, Sunday, Dec. 14, at 1:45 p. m. Masonic services at the Valhalla mausoleum. Deceased was a member of Anchor Lodge, No. 443, A. F. and A. M.; Missouri Chapter No. 1, R. A. M., and St. Louis Commandery No. 1, Knights Templar. (c7)

DEATHS

Funeral entered into rest on Friday, Dec. 12, 1919, at 8:30 a. m., Elizabeth Holtz, of 3141 Potomac street, beloved daughter of Henry and Lillian Holtz (nee Adolphus), sister of Lillian and Henry Holtz Jr., and our dear grandchild, cousin and niece, at the age of 9 years.
Funeral on Sunday, Dec. 14, at 1:30 p. m., from Ziegenhein Bros. chapel, 2623 Cherokee street, to St. Matthew's Cemetery. (26)

JANSEN—Entered into rest, after a lingering illness, Thursday, Dec. 11, 1919, at 10:30 a. m., Gerhardt H. Jansen, beloved husband of Mary J. Jansen (nee Schmitt), dear father of Lawrence G., Gertrude Behrmann (nee Jansen) and Fred B. Jansen, dear father-in-law and grandfather, at the age of 64 years.
Funeral from the residence, 1538A California avenue, on Saturday, Dec. 13, at 8:30 a. m., to St. Henry's Church, thence to SS. Peter and Paul's Cemetery. Funeral private. Motor.
Quincy (Ill.) papers please copy.
Deceased was a member of the W. C. T. U., Branch No. 1, of Quincy, Ill., and St. Henry's School and Building Society. (c)

KAVANAUGH—Entered into rest on Thursday, Dec. 11, 1919, at 2 a. m., Mollie Kavanaugh (nee Kline), beloved wife of Edward Kavanaugh, dear sister of Mrs. Eva Todd and Edward Kline.
Funeral will take place from Arthur J. Dongelly's funeral parlors, Twenty-first and Wash streets, on Saturday afternoon, Dec. 13, at 2 o'clock. Interment in Calvary Cemetery. (c)

KOHLHAUFF — Entered into rest on Thursday, Dec. 11, 1919, at 2:45 a. m., Mary T. Kohlhauff (nee Butler) of 3626 Rebecca street, beloved wife of Robert J. Kohlhauff, beloved mother of Edward and Robert Kohlhauff, and our dear mother-in-law and grandmother, aged 52 years.
Funeral Saturday, Dec. 13, at 8:30 a. m., from Roberts' funeral parlors, 1905 South Grand avenue, to St. Anthony's Church, thence to Calvary Cemetery. Deceased was a member of the Knights and Ladies of Security. (c)

MALONEY—Entered into rest on Thursday, Dec. 11, 1919, 2 p. m., Thomas Leo Maloney, beloved son of Mary Maloney (nee Smith) and the late Daniel P. Maloney, brother of Mary, Cecelia, Teresa and Adrian Maloney.
Funeral will take place from the family residence, 2522A Utah st., on Saturday morning, Dec. 13, at 8:30 o'clock, to St. Pius' Church. Interment in Calvary Cemetery. (c)

MEGINOT—Entered into rest on Friday, Dec. 12, 1919, at 1:30 a. m., at the age of 51 years 10 months and 11 days, Eleanora Meginot, dearly beloved daughter of the late Louis and Elizabeth Wolf, and mother of Francis L., Albert F. and Alice Meginot, sister of Alice C., Walter J. and Edgar R. Wolf.
Funeral on Sunday, Dec. 14, at 2 p. m., from family residence, 3538A Magnolia avenue, to Old St. Marcus' Cemetery. Funeral private. (c7)

MORGAN—Entered into rest on Tuesday, Dec. 9, 1919, at 11 p. m., Anna Eliza Morgan (nee Griffith) widow of Jacob W. Morgan, mother of Eunice Morgan, in her eighty-third year.
Funeral from family residence, Florissant, Mo., on Friday, Dec. 12, 1919, at 1:30 p. m., thence to Evangelical Lutheran Cemetery. Motor. (4)

NIESTRATH—At Phoenix, Ariz., Thursday, Dec. 11, 1919, Elsie L. Niestrath.
Due notice of funeral will be given. (c)

OVENTROP—Entered into rest on Thursday, Dec. 11, 1919, at 4:40 p. m., William Oventrop, beloved husband of Minnie Oventrop (nee Schuermann), beloved father of Mrs. Gus Tilker, aged 75 years.
Funeral from residence, 2014 North Twenty-second street, Sunday, Dec. 14, at 2 p. m., to St. John's Cemetery. (c6)

PAPIN—On Friday, Dec. 12, 1919, at 6 a. m., Frank A. Papin, beloved husband of Stella Brown Papin, father of Ashley Llewellyn, Marie Louise, Maurine and Helen Papin.
Notice of funeral later. (c)

PRICE—On Friday, Dec. 12, 1919, at 2 a. m., Edwin Price, beloved husband of Elizabeth Price (nee Pelle), dear father of M. P. Graham (nee Price), George Price, Edwin Price, Rose Burkard (nee Price), Carrie Bussard (nee Price), Eva Alfelt (nee Price), and Elizabeth Price, our father-in-law and grandfather, aged 78 years 7 months and 13 days.
Due notice of funeral, from family residence, 110 West Courtois street, will be given. (c)

REBHOLZ—Entered into rest on Wednesday, Dec. 10, 1919, at 11:15 p. m., Frederick Rebholz, dearly beloved brother of Otto Engelhard and the late Hildegard Heltzman, and our dear uncle, at the age of 78 years.
Funeral Saturday, Dec. 13, at 2 p. m., from residence, 2419 North Taylor avenue, to Holy Ghost Church, thence to Calvary Cemetery. (c5)

REESE—Entered into rest on Thursday, Dec. 11, 1919, at 7:40 a. m., Oliver C. Reese, beloved husband of Mary Reese (nee Kestner), dear father of Frank O. Reese, brother of George W. Reese, Mrs. Mattie Bruce, dear father-in-law of Mrs. Re Reese, and our dear brother-in-law, aged 47 years.
Funeral Saturday, Dec. 13, at 2:30 p. m., from residence, 1317A North Prairie avenue, to Valhalla Cemetery. Deceased was a member of Journeyman Tailors' Union, Local No. 11. (c5)

WHEALEN—Entered into rest, Thursday, Dec. 11, 1919, at 5:20 p. m., John H. Whelen, beloved son of John Whealen and the late Catherine Stanton Whealen, and our dear brother.
Funeral from family residence, 4520 Genevieve avenue, Saturday, Dec. 13, at 8:30 a. m., to Church of Nativity. Interment in Calvary Cemetery.

WURTZ—Entered into rest after a lingering illness, on Thursday, Dec. 11, 1919, at 3:25 p. m., Anna Wurtz (nee Boughenyi), dear father of Clara Wurtz, Mrs. Katherine Reitz (nee Wurtz), John P. Wurtz, Mrs. Maude Fulks (nee Wurtz), and Alma Wurtz, brother-in-law of Minnie Scheer and Cynthia Le Bend and our dear father-in-law and grandfather, at the age of 79 years.
Funeral on Saturday, Dec. 13, at 1:30 p. m., from Ziegenhein Bros. chapel, 2623 Cherokee street, to St. John the Baptist Church, thence to Calvary Cemetery. (c)

PERSONAL

Personal 25c per line gauge, 30c Sunday. Adoption and Coming Events 20c per line gauge. Special Notices 35c per line. Minimum 2 lines. Discount 1c per line on three or more insertions.

ADOPTION

ADOPTION—Wanted, to adopt baby, between 2 months and 4 years; answer at once; a good home. Box W-215, P.-D. (5)

PERSONAL

Full remittance must accompany mail orders.

PERSONAL—Fred: Come home. Everything is O. K. Grace. (89)

SEALED PROPOSALS

SEALED PROPOSALS—Office of the Quartermaster-General, Clothing and Equipage Division: Sealed bids in duplicate will be received here until 2 p. m. Dec. 15, 1919, at which time they will be publicly opened, for the furnishing of all or any part of 5000 white linen tablecloths; full information and proposal blanks can be obtained of Capt. J. E. Van Horne Jr., room 1621, Munitions Bldg., Washington, D. C., or at the Zone Supply Office. (c93)

NOTICE TO ROAD CONTRACTORS.
Sealed bids will be received by the Commissioners of Road Improvement, District No. 2, Desha County, at the office of the State Highway Commission, Little Rock, Arkansas, until 11 o'clock a. m. on Dec. 20, at which time they will be opened (and publicly read) for the construction of approximately 110.77 miles of one of the following types of road:
(1) Gravel road (5" Sand Base on Gumbo Sections).
(2) Concrete Road.
(3) Asphalt Macadam (Penetration Method).
(4) Warrenite
(5) Asphaltic Concrete Base.
Following are the approximate quantities:
Section No. 1—Length 21.03 miles.
96 Acres Clearing and Grubbing.
2560 Rods Fence Moving.
181,425 Cu. Yds. Embankment.
678 Lin. Ft. 18" Pipe.
1210 Lin. Ft. 24" Pipe.
172 Lin. Ft. 30" Pipe.
138 Lin. Ft. 36" Pipe.
172 Cu. Yds. Concrete in Pipe Headwalls.
131 Cu. Yds. Concrete in Culverts.
425 Cu. Yds. Concrete in Bridge Abutments.
7200 Lbs. Reinforcing Metal.
38 Lin. Ft. I Beam Bridges.
680 Lin. Ft. Truss Bridges.
GRAVEL ROAD.
8190 Tons Hauled 0 to 1 mile.
8190 Tons Hauled 1 to 2 miles.
8190 Tons Hauled 2 to 3 miles.
8190 Tons Hauled 3 to 4 miles.
5460 Tons Hauled 4 to 5 miles.
5460 Tons Hauled 5 to 6 miles.
8260 Tons Hauled 6 to 7 miles.
2750 Tons Hauled 7 to 8 miles.
2730 Tons Hauled 8 to 9 miles.
1980 Tons Hauled 9 to 10 miles.
SAND BASE LOCAL SAND SHIPPED.
3450 tons hauled 0 to 1 mile.
3450 tons hauled 1 to 2 miles.
3450 tons hauled 2 to 3 miles.
3450 tons hauled 3 to 4 miles.
2300 tons hauled 4 to 5 miles.
2300 tons hauled 5 to 6 miles.
3350 tons hauled 6 to 7 miles.
1150 tons hauled 7 to 8 miles.
1150 tons hauled 8 to 9 miles.
575 tons hauled 9 to 10 miles.
PENETRATION MACADAM BASE.
6225 tons hauled 0 to 1 mile.
6225 tons hauled 1 to 2 miles.
6225 tons hauled 2 to 3 miles.
6225 tons hauled 3 to 4 miles.
4150 tons hauled 4 to 5 miles.
4150 tons hauled 5 to 6 miles.
6251 tons hauled 6 to 7 miles.
2075 tons hauled 7 to 8 miles.
1075 tons hauled 8 to 9 miles.
1255 tons hauled 9 to 10 miles.
177,625 square yards of either concrete, asphaltic base or 5" concrete base on asphaltic macadam (penetration method) or Warrenite.
Section No. 2—Length 40.56 miles.
207 acres clearing and grubbing.
1668 rods fence moving.
378,423 cubic yards embankment.
336 lin. feet 18" pipe.
2074 lin. feet 24" pipe.
352 lin. feet 30" pipe.
64 lin. feet 36" pipe.
248 cubic yards concrete in pipe headwalls.
375 cubic yards concrete in culverts.
1688 cubic yards concrete in bridge abutments.
34,380 pounds reinforcing metal.
288 lin. feet I-beam bridges.
2160 lin. feet truss bridges.
1200 lin. feet wood trestles.
126 lin. ft. steel trestle approach.
GRAVEL ROAD.
48,403 tons—hauled to one mile.
29,544 tons—hauled two to two miles.
18,707 tons—hauled two to three miles.
8431 tons—hauled three to four miles.
4816 tons—hauled four to five miles.
2954 tons—hauled five to six miles.
SAND BASE—LOCAL HAUL.
1150 cubic yards—hauled to one mile.
6336 cubic yards—hauled one to two miles.
SAND BASE—SHIPPED.
15,476 cubic yards—hauled to one mile.
10,254 cubic yards—hauled one to two miles.
6734 cubic yards—hauled two to three miles.
4707 cubic yards—hauled three to four miles.
PENETRATION MACADAM STONE BASE.
2075 tons—hauled 0 to 1 mile.
2075 tons—hauled 1 to 2 miles.
6225 tons—hauled 2 to 3 miles.
6225 tons—hauled 3 to 4 miles.
4792 tons—hauled 4 to 5 miles.
4150 tons—hauled 5 to 6 miles.
4150 tons—hauled 6 to 7 miles.
2845 tons—hauled 7 to 8 miles.
139,910 sq. yds. asphaltic macadam (penetration method).
139,910 sq. yds. concrete.
139,910 sq. yds. asphaltic concrete on 5" concrete base.
139,910 sq. yds. Warrenite.
SECTION NO. 5—LENGTH 9.26 MILES.
80 acres clearing and grubbing.
10 rods fence moving.
66,600 cu. yds. embankment.
354 lin. ft. 24" pipe.
70 cu. yds. concrete in pipe headwalls.
102 cu. yds. concrete in culverts.
260 cu. yds. concrete in bridge abutments.
5880 lbs. reinforcing metal.
75 lin. ft. I-beam bridges.
200 lin. ft. truss bridges.
425 lin. ft. timber trestle.
40 lin. ft. steel trestle.
GRAVEL ROAD.
10,230 tons—hauled to 1 mile.
10,230 tons—hauled 1 to 2 miles.
8205 tons—hauled 2 to 3 miles.
2702 tons—hauled 3 to 4 miles.
PENETRATION—MACADAM STONE BASE
6225 tons—hauled 1 mile.
6225 tons—hauled 1 to 2 miles.
6084 tons—hauled 2 to 3 miles.
681 tons—hauled 3 to 4 miles.
76,000 square yards concrete.
76,000 square yards asphaltic concrete on 5" concrete base.
76,000 square yards asphaltic macadam on (penetration method).
76,000 square yards warranite.
SECTION NO. 6—LENGTH 5.19 MILES.
Four acres clearing and grubbing.
1700 rods fence moving.
38,190 cubic yards embankment.
314 lin. feet 24" pipe.
24 cubic yards concrete in pipe headwalls.
101 cubic yards concrete in culverts.
30 cubic yards concrete in bridge abutments.
6000 pounds reinforcing metal.
16 lin. feet I-beam spans.
907 lin. feet wood trestle.
GRAVEL ROAD.
2198 tons—hauled to one mile.
2730 tons—hauled one to two miles.
2730 tons—hauled two to three miles.
2730 tons—hauled three to four miles.
2730 tons—hauled four to five miles.
1051 tons—hauled five to six miles.
SAND BASE—SHIPPED LOCAL SAND.
862 cubic yards—hauled to one mile.
1150 cubic yards—hauled one to two miles.
1150 cubic yards—hauled two to three miles.
1150 cubic yards—hauled three to four miles.
1150 cubic yards—hauled four to five miles.
507 cubic yards—hauled five to six miles.
PENETRATION MACADAM STONE BASE.
1556 tons—hauled to-one mile.
2075 tons—hauled one to two miles.
2075 tons—hauled two to three miles.
2075 tons—hauled three to four miles.
2075 tons—hauled four to five miles.
913 tons—hauled five to six miles.
383,868 sq. yds. concrete.
383

SEALED PROPOSALS

25 tons hauled 1 to 2 miles.
25 tons hauled 2 to 3 miles.
25 tons hauled 3 to 4 miles.
50 tons hauled 4 to 5 miles.
51 tons hauled 5 to 6 miles.
75 tons hauled 6 to 7 miles.
75 tons hauled 7 to 8 miles.
75 tons hauled 8 to 9 miles.
55 tons hauled 9 to 10 miles.
77,625 square yards of either concrete, asphaltic base or 5" concrete base—asphaltic macadam (penetration method) or Warrenite.
Section No. 2—Length 40.36 miles.
7 acres clearing and grubbing.
88 rods fence moving.
78,425 cubic yards embankment.
26 lin. feet, 18" pipe.
24 lin. feet, 24" pipe.
2 lin. feet, 30" pipe.
lin. feet 36" pipe.
8 cubic yards concrete in pipe headwalls.
5 cubic yards concrete in culverts.
88 cubic yards concrete in bridge abutments.
1,380 pounds reinforcing metal.
8 lin. feet I-beam bridges.
00 lin. feet truss bridges.
00 lin. feet wood trestles.
6 lin. ft. steel trestle approach.
GRAVEL ROAD.
1,403 tons—hauled to one mile.
1,545 tons—hauled one to two miles.
1,707 tons—hauled two to three miles.
31 tons—hauled three to four miles.
16 tons—hauled four to five miles.
54 tons—hauled five to six miles.
SAND BASE—LOCAL HAUL.
30 cubic yards—hauled to one mile.
36 cubic yards—hauled one to two miles.
SAND BASE—SHIPPED.
5,476 cubic yards—hauled to one mile.
0,234 cubic yards—hauled one to two miles.
34 cubic yards—hauled two to three miles.
01 cubic yards—hauled three to four miles.
7 cubic yards—hauled four to five miles.
PENETRATION MACADAM STONE BASE.
2,236 tons—hauled 1 to 1 mile.
4,057 tons—hauled 1 to 2 miles.
4,315 tons—hauled 2 to 3 miles.
18 tons—hauled 3 to 4 miles.
25 tons—hauled 4 to 5 miles.
61 tons—hauled 5 to 6 miles.
1,442 sq. yds. penetration surface, asphaltic macadam.
1,442 sq. yds. concrete.
1,442 sq. yds. asphaltic concrete on 5-inch concrete base.
1,442 sq. yds. Warrenite.
SECTION NO. 3—LENGTH 16.86 MILES.
acres clearing and grubbing.
0 rods fence moving.
24,813 cu. yds. embankment.
lin. ft. 18-inch pipe.
0 lin. ft. 24-inch pipe.
0 lin. ft. 30-inch pipe.
lin. ft. 36-inch pipe.
8 cu. yds. concrete in pipe headwalls.
8 cu. yds. concrete in culverts.
6 cu. yds. concrete in bridge abutments.
1,450 lbs. reinforcing metal.
8 lin. ft. I-beam bridges.
8 lin. ft. truss bridges.
0 lin. ft. wood trestles.
GRAVEL ROAD.
1,600 tons—hauled 0 to 1 mile.
1,594 tons—hauled 1 to 2 miles.
052 tons—hauled 2 to 3 miles.
460 tons—hauled 3 to 4 miles.
460 tons—hauled 4 to 5 miles.
460 tons—hauled 5 to 6 miles.
79 tons—hauled 6 to 7 miles.
SAND BASE—LOCAL HAUL.
050 cu. yds.—hauled 1 to 2 miles.
050 cu. yds.—hauled 2 to 3 miles.
050 cu. yds.—hauled 3 to 4 miles.
SAND BASE—SHIPPED.
050 cu. yds.—hauled 1 to 2 miles.
955 cu. yds.—hauled 1 to 2 miles.
PENETRATION—MACADAM STONE BASE.
300 tons—hauled 0 to 1 mile.
290 tons—hauled 1 to 2 miles.
727 tons—hauled 2 to 3 miles.
150 tons—hauled 3 to 4 miles.
150 tons—hauled 4 to 5 miles.
150 tons—hauled 5 to 6 miles.
12 tons—hauled 6 to 7 miles.
38,551 sq. yds. (penetration surface) asphaltic macadam.
38,551 sq. yds. asphaltic concrete on concrete 5-inch base.
38,551 sq. yds. concrete or
38,551 sq. yds. Warrenite.
SECTION NO. 4—LENGTH 17.03 MILES.
5 acres clearing and grubbing.
015 rods fence moving.
46,890 cu. yds. embankment.
32 lin. ft. 18" pipe.
126 lin. ft. 24" pipe.
2 lin. ft. 30" pipe.
28 cu. yds. concrete in pipe headwalls.
28 cu. yds. concrete in culverts.
40 cu. yds. concrete in bridge abutments.
1,360 lbs. reinforcing metal.
70 lin. ft. truss bridges.
66 lin. ft. steel trestle.
GRAVEL ROAD.
3410 tons—hauled 0 to 1 mile.
3410 tons—hauled 1 to 2 miles.
3885 tons—hauled 2 to 3 miles.
4000 tons—hauled 3 to 4 miles.
12,756 tons—hauled 4 to 5 miles.
3820 tons—hauled 5 to 6 miles.
3820 tons—hauled 6 to 7 miles.
2313 tons—hauled 7 to 8 miles.
PENETRATION—MACADAM STONE BASE
2075 tons—hauled 0 to 1 mile.
2075 tons—hauled 1 to 2 miles.
6225 tons—hauled 2 to 3 miles.
6225 tons—hauled 3 to 4 miles.
7702 tons—hauled 4 to 5 miles.
4150 tons—hauled 5 to 6 miles.
4150 tons—hauled 6 to 7 miles.
2645 tons—hauled 7 to 8 miles.
39,910 sq. yds. asphaltic macadam (penetration method).
39,910 sq. yds. concrete.
39,910 sq. yds. asphaltic concrete on 5" concrete base.
39,910 sq. yds. Warrenite.
SECTION NO. 5—LENGTH 9.26 MILES.
30 acres clearing and grubbing.
10 rods fence moving.
66,600 cu. yds. embankment.
54 lin. ft. 24" pipe.
70 cu. yds. concrete in pipe headwalls.
02 cu. yds. concrete in culverts.
50 cu. yds. concrete in bridge abutments.
5880 lbs. reinforcing metal.
75 lin. ft. I-beam bridges.
200 lin. ft. truss bridges.
425 lin. ft. timber trestle.
40 lin. ft. steel trestle.
GRAVEL ROAD.
230 tons—hauled to 1 mile.
10,230 tons—hauled 1 to 2 miles.
8355 tons—hauled 2 to 3 miles.
2702 tons—hauled 3 to 4 miles.
PENETRATION—MACADAM STONE BASE
5225 tons—hauled 1 mile.
5225 tons—hauled 1 to 2 miles.
9084 tons—hauled 2 to 3 miles.
381 tons—hauled 3 to 4 miles.
76,060 square yards concrete.
76,060 square yards asphaltic concrete on concrete base.
76,060 square yards asphaltic macadam on penetration method).
76,060 square yards warrenite.
SECTION NO. 6—LENGTH 5.19 MILES.
Four acres clearing and grubbing.
1700 rods fence moving.
38,190 cubic yards embankment.
14 lin. feet 24" pipe.
24 cubic yards concrete in pipe headwalls.
101 cubic yards concrete in culverts.
50 cubic yards concrete in bridge abutments.
6060 pounds reinforcing metal.
16 lin. feet I-beam spans.
907 lin. feet wood trestle.
GRAVEL ROAD.
2198 tons—hauled to one mile.
2730 tons—hauled one to two miles.
2730 tons—hauled two to three miles.
2730 tons—hauled three to four miles.
2730 tons—hauled four to five miles.
1051 tons—hauled five to six miles.
SAND BASE—SHIPPED LOCAL SAND.
862 cubic yards—hauled to one mile.
1150 cubic yards—hauled one to two miles.
1150 cubic yards—hauled two to three miles.
1150 cubic yards—hauled three to four miles.
1150 cubic yards—hauled four to five miles.
507 cubic yards—hauled five to six miles.
PENETRATION MACADAM STONE BASE.
1556 tons—hauled to one mile.
2075 tons—hauled one to two miles.
2075 tons—hauled two to three miles.
2075 tons—hauled three to four miles.
2075 tons—hauled four to five miles.
913 tons—hauled five to six miles.
383,868 sq. yds. concrete.
383,868 sq. yds. warrenite.
383,868 sq. yds. asphaltic concrete on 5" concrete base.
383,868 sq. yds. asphaltic macadam (penetration method).

Each bid must be accompanied by a certified check made payable to Mr. J. C. Rapp, secretary of the board, McGehee, Arkansas, for an amount equal to 3 per cent of the bid price, as a guarantee that the successful bidder will enter into a contract promptly.

Plans and specifications may be secured from the engineers for the district for a deposit of $30, half of which will be refunded when the plans are returned in good condition, or plans may be seen at the office of the Board of Commissioners, Arkansas City, Arkansas, or at the State Highway Department, Little Rock, Arkansas.

Commissioners reserve the right to accept or reject any part of any bid, or to accept or reject any or all bids, and to waive informalities.

CHARLES DANTE, Dumas, Arkansas.
T. B. McNEELEY, Arkansas City, Arkansas.
J. C. RAPP, Secretary, McGehee, Arkansas.
B. C. PICKENS, Walnut Lake, Arkansas.
B. O. ZELLNER, Arkansas City, Arkansas.
G. B. EWING, County Judge, McGehee, Arkansas.
CARTER & KNOCH, Engineers, 803-7 A. O. U. W. Bldg., Little Rock, Ark. (c8)

LOST and FOUND

Solid agate, 20c line, minimum, 40c. Discount 1c per line on three or more insertions.

LOST

ABSTRACTS OF TITLE—Lost; 9th and Washington property. Return to Mr. Oppenheim, 4611 McPherson; reward.

AUTO TIRE RACK—Lost; reward. Victor 3198J; 3974 Arsenal.

LOST AND FOUND

LOST

VICTORY LIBERTY LOAN COUPON BOOKS

LOST—274,228, 293,147, 294,677, 304,623, 325,717, 331,332, 363,461, 374,159, 397,263, 406,704, 414,840, 454,481.

Books FOUND should be immediately sent or delivered to second floor, Federal Reserve Bank, LIBERTY LOAN ASSOCIATION (c8)

BADGE—Lost; United Railways; 5 o'clock Thursday evening; No. 1196; on 6th, between Lucas and Washington, or in 10c store or Natural Bridge car. Finder please bring it to 1101 Glasgow av. and receive reward.

BAG—Lost, at West End Lyric, Thursday afternoon, black velvet bag, containing money and diamond brooch; valued as a keepsake; reward. 4463 Ashland av. Colfax 1811W. (c6)

BREASTPIN—Lost; diamond cluster, lady's; between Vandeventer and King's highway; liberal reward. Forest 3068R. (c5)

BROOCH—Lost; in shopping district Thursday afternoon; round gold; diamond center; reward. Phone Lindell 514. (c6)

BROOCH—Lost; pearls with small diamond in center; in vicinity of Grand and Arsenal, or Grand car; liberal reward if returned. 2009 California. Phone Grand 1900. Victor 956. (c)

DOG—Lost, rabbit hound, black and tan; license; reward. 1920 S. 7th. (6)

DIAMOND RING—Lost, in Busy Bee or vicinity; Thursday forenoon; liberal reward. Call Jones & Henderson Business College.

DOG—Strayed or stolen, police dog, collar marked C. D. Gregg, Brentmoor; reward. Phone Cabany 1676. (c)

DOG—Lost, neighborhood of dog pound, brindle and white, long ears and tail, small slit right ear; name Dude; reward $5. Delmar 680. Forest 250. 4700 Easton. (6)

DRIVING GLOVE—Lost; black. 1645 S. Grand. (c)

EARRING—Lost, 1 screw diamond earring, South St. Louis; liberal reward if returned to 4431 N. 19th. Central 6938L. (c6)

EYE GLASSES—Lost, Wednesday evening, in or near Pershing Theater, pair of tortoise shell rim eye glasses. Finder please phone Cabany 3905W; reward. (c)

GLASSES—Lost; tortoise shell; on Belt or Grand cars; reward. 1525 Warren.

GLASSES—Lost; pair tortoise shell; on Vandeventer, Sarah, Delmar or Lake car; reward. Clayton 207X. (c)

GLOVES—Lost, Friday, about 10 a. m., in inclosed Ford jitney, pair of gloves; reward of $1 for return to 305 La Salle Bldg.

GOLD CUFF LINK—Lost, Wednesday night, Dec. 3; engraved "G"; $2 reward. Cabany 6268J. (c7)

HANDBAG—Lost, beaded handbag, in or near the First Science Church, Thursday night. Lindell 3859R; reward. (c)

KEYS—Lost; 3 on small ring, 3 on large ring; two numbered 450; reward. 4315A N. 20th st. (5)

MESH BAG—Lost, silver, near Eads Bridge trolley station. Call Lindell 193. (c5)

MONEY—Lost. Finder please call Delmar 405. (c)

MUFF—Lost; lady who found muff, parcels, gloves at St. Charles picture show; reward. Return L. Hesse, Rice-Stix D. G. Co.

MUFF—Lost, skunk, on Wednesday afternoon in Famous-Barr, Grand-Leader, Woolworth's, Columbia Theater or on 6th st.; liberal reward to finder. Return to Thompson's, 6251 Delmar. Cabany 3079J. (c5)

NECKPIECE—Lost; black fur; between Delmar and Laurel and Westminster. Cabany 5499W; reward. (c6)

OPAL ROSARY—Lost, Monday; gold crucifix; at church or 6th to Washington or Grand-Leader; dead mother's gift; reward. Return to 3413 Arlington.

POCKETBOOK—Lost; $42 cash and two checks. Return and receive $20 reward. Frank Yawitz, 1809 Franklin. Central 1896.

POCKETBOOK—Lost; contents about $4.75; 18th and Barton or Bellefontaine car, Thursday. Box T-209, Post-Dispatch.

POCKETBOOK—Lost; black silk envelope pocketbook, in Kresge's 10-cent store, Thursday. Return to Bonair Hotel, Pershing and Taylor avs.; reward. (c)

POCKETBOOK—Lost; by lady 70 years old, near drug store on 11th and Hickory; containing $3 in currency and some change; also teaspoon, 7 car tokens, pocket knife and pair glasses; kindly return and receive reward. Arbetter & Richmon, 923 Washington, 8th floor. (c96)

POLICE DOG—Lost; young; dark brindle; black snoot; standing pointed ears; liberal reward. 2827 Missouri.

PUP—Lost; black and tan Airedale pup; children's pet. Delmar 2316. 1393 Belt. (5)

PURSE—Lost; University car; small, brown, containing money, keys and small diamond ring; reward. Cabany 4814W.

PURSE—Lost; small; by elderly widow; vicinity Broadway and Washington; reward. 3934 Lincoln.

PURSE—Lost, on University-Olive car; black, containing keys and valuable papers; reward. Mrs. E. W. Smith, 3834B Olive. Lindell 3697W.

RABBIT HOUND—Lost; female; black-and-tan; in vicinity of Grand and Gravois; reward. Call Central 4239. (c5)

RING—Lost; pearl dinner ring, set with diamonds; lost downtown, Dec. 9; reward. Forest 476. (c6)

SHAWL—Lost; large black and white; reward. Kelley, 3916A Arsenal. Grand 5115J. (c)

SIGNET RING—Lost; gold; with A. M. F. monogrammed in blue enamel and B. B. in red enamel; diamond on the face; probably lost on street or Compton car, between Union Station and Jefferson Hotel; reward. W. M. Friend, Elder Mfg. Co.

TIEPIN—Lost; gold dog; valuable to owner; reward given. Mrs. Bagmer Dungan, 3440 Blair av.; Tyler 1467.

TOOL GRIP—Lost; flat; reward. Refer to Grand-Leader Victrola Dept.

VELVET BAG—Lost; black; containing purse and money; second floor Grand-Leader; reward. Tyler 2162.

WATCH FOB—Lost, with Masonic emblem, on Cherokee or Jefferson car. Call Riverside 1172J; reward. (c7)

FOUND

EYEGLASSES—Found; gold-rimmed; on Cabanne near Hodiamont tracks. Box H-4, Post-Dispatch.

WATCH—Found, owner may have same by claiming. Address P. O. Box 607, East St. Louis, Ill. (7)

FOUND BY POLICE DEPARTMENT.
PAINT—3751 Gravois.
KEYS—Patrol key and other keys. 9th District.
CHECK—3d District.
CITY AUTO LICENSE—Central District.

BUSINESS CARDS

CARPET CLEANING—UPHOLST'G

GLOBE Carpet Cleaning Co., 2624 Olive. Central 4994, Bomont 852. (c8)

CHICAGO Carpet Cleaning Co.; carpets renovated like new. 3829 Finney. Lindell 2030, Delmar 2451. (c8)

ELECTRIC WIRING, ETC.

WE specialize in wiring ready-built houses. Mid-West Electric Co., 2221 Keokuk st. Sidney 3826. (c8)

CONSERVATIVE ELEC. CO., 119 N. 11th. Olive 2163, Central 194. Wiring, fixtures. (c60)

MISCELLANEOUS NOTICES

GAS PIPES blown out, $3; satisfaction guaranteed. Fleming. Bomont 1412R. (c7)

GAS PIPES blown out, $3; gas stoves connected, $1.50; work guaranteed. S. J. Seeley, gas fitter, 3412 Thomas. Cen. 9668L. (c14)

GAS Light Repairing Co.; D. Collins, formerly with gas company; pipes blown out, drainage installed, avoid future pumping; stoves repaired. 2502 N. 15th; Central 3910L. (c7)

GAS PIPES blown out, $3.50; we don't tear up your floor, cut your pipes or dirty your house; we don't want your money unless you are satisfied. John Schoen Plumbing Co. 1411 Wright st. Kinloch Central 5367. Bell Tyler 2229. (c14)

GAS PIPES BLOWN OUT, $3.00
Satisfaction guaranteed.
J. P. FLEMING, Bomont 1412R.

PRINTING AND ADDRESSING

AAI—CHEAPEST place in town for printing. McGill & Co., 123 N. Ninth st. Central 7178R. (c14)

STORAGE AND MOVING

ADVANCE Moving Co., $4.50 load, or contract; furniture in exchange. Bomont 1329. (c8)

SHIP BY TRUCK—Fred C. Engelhard, 1100 Franklin; Cent. 655; Main 553; moving and general long-distance hauling. (c8)

SOUTH SIDE STORAGE AND MOVING CO., 1900 Sidney st.; fireproof warehouse. Victor 607, Sidney 233. (c8)

BRASCH'S $25,000 bonded warehouse; separate or in rooms; motor service; furniture taken in exchange for moving. Bomont, Central 2978. (8)

YOU know what you pay the Kelner way; moving, storage, packing by contract; furniture in exchange. Olive 3721. Central 4918. (c14)

STORAGE, moving, packing, by contract; you know what you pay Kelner's way; furniture taken in exchange. Central 4918, Olive 3721. (c14)

STORAGE AND MOVING

AMERICAN STORAGE CO.
Fireproof warehouse; lowest insurance; guaranteed moving; get our rates. 2815 Olive. Bomont 261, Central 6829. (c56)

LEONORI STORAGE CO.
Fireproof warehouses for safe storage of furniture, automobiles, boxes, pianos, etc.; move, pack, ship; service efficient, prompt, satisfactory. Consign your goods our care, Grand-Laclede avs., Lindell 2155; Delmar 62. (c14)

ST. LOUIS STORAGE CO.
Tower Grove and Blaine av.; expert moving, packing, shipping and storage; 1 block from railroad tracks; long distance hauling, bonded warehouses, quick service motor vans; phone Grand 783. Victor 1638. Under personal management, Chas. L. Stradley. (c2)

STOVE REPAIRS

A. G. BRAUER SUPPLY CO.
Stove repairs, 316-318 N. Third st. (c8)

WALL PAPER CLEANING, ETC

WALL PAPER and fresco cleaning; reasonable; by expert. Central 8467L. (c7)

PROFESSIONAL

Solid agate, 20c line, minimum 2 lines. Toilet Articles, Medical, 30c line daily, 35c per line Sunday. Discount 1c per line on 3 or more insertions.

ATTORNEYS AT LAW

CENTRAL LAW BUREAU, 806 Chestnut; legal matters, collections; experienced attorneys; advice free. (c8)

LEGAL matters, damages and pension cases carefully attended to; advice free. 1023 Chestnut st. (c14)

DANCING

ANNOUNCEMENT—Prize masquerade dancing party, Saturday evening, Dec. 13; union music. Bernhardt's, 4916A Delmar. (6)

LATEST dances taught; individual instruction. Miss Pennant, 4225 Washington bl. Lindell 1532R. (c77)

DO I dance the latest dances? I'll say I do. I took 6 lessons at Adam's private dancing school, 3965 West Pine. Lindell 4745. (c8)

EAGLES' HOME, Jefferson and Lafayette; dancing every Saturday and Sunday evenings; prize masquerade Saturday, Dec. 13. (c6)

LEARN TO DANCE—Modern methods; classes every evening, private lessons any hour; 50 competent instructors. Arcadia Dance Palace, 3517 Olive st. Phone Lindell 4858. (c8)

BERNHARDT'S—Dancing, Mondays, Thursdays, Saturdays; union music; private lessons and classes daily, afternoons, evenings. Positively best training; no failures; special, six 1-hour lessons, $1. 4916A Delmar. (6)

CAVE Dancing Academy, Olive and 29th sts. Spring floor; grand orchestra; dancing Sunday afternoons and every evening except Mondays; instruction classes every Tuesday and Friday evenings; admission, men 50c, ladies 25c. H. Albers, manager. (c8)

SOMETHING you should not forget; second grand dance given by McKinley Council No. 955, Security Benefit Association, successor to K. & L. & S., at Westminster Hall, 3806 Olive st., Friday evening, Dec. 12. (c5)

NORTH ST. LOUIS DANCING ACADEMY, 20th and Salisbury; reception Thurs., Sat., and Sun. evenings. Classes Tues. and Fri. evenings; gents, 40c; ladies, 20c, including war tax; checkroom free; private lessons Tues., Thurs., Fri. and Sat. afternoons. Tyler 2002, Cen. 9864J. Mrs. Jack Clement. (c69x)

YOU educate your head, why not your feet? Learn to dance at Cave Dancing Academy, Olive and 29th sts.; classes Tuesday and Friday evenings; also Tuesday, Thursday and Saturday afternoons; private lessons Monday, Wednesday and Saturday afternoons and by appointment. Call or phone Bomont 2999. (c8)

DETECTIVES

DETECTIVE — Expert; shadowing, investigating; reasonable; office and residence. 4434A Easton. Forest 1537W. (8)

LADY DETECTIVE—Does shadowing and investigating. Miss Jackson, 5002 Cates. Forest 5426. (8)

DETECTIVE—Does shadowing, investigating; locates missing people; confidential. 3678 Finney av. Phone Lindell 5102. Delmar 3744X. (8)

DETECTIVE—Investigating, shadowing, locate missing people; results guaranteed; reasonable. Mr. Taylor, 2324 S. Jefferson. Victor 1397; Sidney 3820. (c8)

EX-OFFICER does shadowing and investigating. 313 Fullerton Bldg. Phone Central 5768 or Olive 5107. S. e. cor. 7th and Pine. (8)

HETTY KIPP—Shadowing, investigating; locates missing people. Satisfaction guaranteed. Forest 9123 and Lindell 4928R. 261 Field Bldg., 502 N. Taylor av. (8)

DETECTIVES—Do shadowing and investigating, locate missing people, are strictly confidential and reasonable; results guaranteed; automobile shadowing done. Mr. Snider, 2324 S. Jefferson. Victor 1397. Sidney 3820. (c8)

INSTRUCTION

INSTRUCTOR Wtd.—Young man would like some physical culture training, nights. Box W-151, Post-Dispatch.

PROFESSIONAL

DERMATOLOGY—Superfluous hair and facial blemishes removed by 12-needle electrolysis; ladies only. Miss E. Callen, 1830 Railway Exchange Bldg. Phone Olive 4511. (c80)

THEATRICAL

AMATEURS Wtd.—Sunday matinee, 2 p. m. Lindell Theater, Grand and Hebert; 3 cash prizes. (7)

CHORUS GIRLS—Local and road work; big salary; apply at once. 501 Columbia Theater Bldg. (c8)

BELMONT says: "Keep your eye on opportunity or opportunity will never keep her eye on you." Study acting for pictures and the stage, singing, dancing; chorus and vaudeville. Free interview. Belmont School, Odeon Bldg. Established 1912.

EMPLOYMENT WANTED

Solid agate first three lines or less 30c, additional lines 15c each. Discount 1c per line on 3 or more insertions.

NEVER send ORIGINAL recommendations in applying for employment. Use COPIES.

MEN, BOYS

ASSISTANT ENGINEER—Sit.; or maintenance man. Box W-384, Post-Dispatch.

CAR WHEEL ROLLER—Sit. Write J. P. Pope, 2220 Eugenia st.

CHAUFFEUR—Sit. by young man with 6 years' experience. Box W-377, Post-Dis. (5)

CHAUFFEUR—Sit., for truck or touring; best references; 7 years' experience. R. E. Meachunn, 20 S. Spring av. (5)

Avoid the Saturday Night Rush

By Leaving Your

Sunday Want Ad

With

Your Druggist

During the afternoon — and get better service. He will appreciate this co-operation.

SITUATIONS—MEN, BOYS

255 RETURNED SERVICE MEN NEED WORK

Demobilization Bureau, 219 N. Ninth Street. They are St. Louis men who served their country in the recent world war and are now seeking positions in the business world. They want your help.

Phone us of any vacancy you have—Olive 7240—Central 756. We have a man for every job available.

Accountant	1	Foremen	2
Auto Truck Helpers	7	Garage Workers	2
Auto Mechanic Helpers	10	Helpers, Shop	3
Auto Mechanic	1	Handy Men	5
Auto Truck Drivers	9	Helpers, General Work	3
Blacksmith Helpers	2	Inspectors	2
Blacksmith	1	Investigators	3
Boot and Shoe Workers	4	Laborers	12
Bookkeeper	1	Lawyers	2
Bookkeeper, Assistant	1	Law Clerks	2
Carpenter Helpers	2	Machine Hands	11
Carpenter	1	Machinists	3
Correspondent	1	Machinist Helpers	11
Chauffeurs	20	Millwright	1
Checker	1	Musician	1
Clerks, Railroad	2	Office Managers	2
Clerk, Bank	1	Oilers	3
Clerks, Retail	10	Painters	3
Collector	1	Physicians	4
Clerks, Office	22	Pipefitters	2
Clerks, Stock	2	Porters, Colored	5
Clerks, Shipping	2	Railroad Brakemen	2
Cooks and Chefs	2	Salesmen	5
Decorator	1	Typist	1
Electricians	25	Stenographers	2
Elevator Operators	2	Traffic Manager	1
Engineers, Civil	2	Timekeeper	1
Engineer, Mechanical	1	Telegraphers	2
Engineer, Electrical	1	Traffic Clerks	3
Employment Men	2	Tire Vulcanizer	1
Firemen	4	Truckers	3
		Watchmen	5
		Night Work for Students	2
		Afternoon Work for Students	3

CHAUFFEUR—Sit.; with reference. Call George Andrews, 2904 Lucas. Bomont 2269W.

DESIGNER—Sit.; automatic machinery; technical, with references from large companies, wants home work; has 8 years' experience. Box W-232, Post-Dis. (65)

DRUG CLERK—Student, registered assistant, would like to work after 6 p. m. Box T-86, Post-Dispatch.

ELECTRICIAN—Sit.; with experience in repairs, windings and installation of all types d. c. and a. c. motors; highest class of references; wants a steady position with large corporation or factory to maintain electrical equipment. Box W-373, P.-D. (80)

FIREMAN—Sit. by colored; night fireman, porter, janitor or watchman; references. Bomont 3285.

HOUSEMAN—Sit.; must have living on the place; wages reasonable; references. Box W-338, Post-Dispatch.

JANITOR—Married man, colored, would like position as janitor, check clerk or waiter; experienced; good reference. Wilkins. Lindell 5380. (80)

LAUNDRESS—Sit.; colored; for Saturday. Lindell 2396R.

MAN—Reliable colored man wants work, tend furnace, wash auto and can do housecleaning. Edw. Jarrett, 2025 Kosciusko. (89)

MAN—Sit.; a university graduate with 7 years' advertising and selling experience, available for position that requires initiative, aggressiveness and reliability, will consider also proposition for investment with personal services. Box H-87, Post-Dis.

SALESMEN—Well versed in the automobile industry, desires situation as city or traveling salesman. Box W-375, Post-Dis. (5)

SHIPPING CLERK—Sit. by first-class; is willing to make change for firm that will pay the salary. Box W-87, Post-Dis. (7)

YOUNG MAN—Sit.; colored; any kind of work; can run automobile and do some repairing. Lindell 5731R.

YOUNG MAN—Law graduate; broad experience, desires connection with law firm or executive position where legal training will be of value. Box W-140, Post-Dispatch. (80)

YOUNG MAN—Law graduate; broad experience, desires connection with law firm or executive position where legal training will be of value. Box W-140, Post-Dispatch. (80)

SITUATIONS—WOMEN, GIRLS

BOOKKEEPER-STENOGRAPHER—Sit.; capable young lady, thoroughly experienced. Box W-348, Post-Dispatch. (6)

BOOKKEEPER-STENOGRAPHER—Sit. If you want a good bookkeeper please answer and arrange for interview. Box W-345, Post-Dispatch. (6)

COOK—Sit. by colored. J. Sparrow, 2614A Stoddard.

COOK—Sit. by colored; housework or cooking. 2620 University.

GIRL—Sit.; cooking or housework; small family. Call or write Anna Phillips, 3124 Morgan.

HOUSEMAID—Sit.; or cleaning by the day. Call Grand 1477M.

HOUSEWOMAN—Sit., general housework, by experienced colored woman. Bomont 2778R.

LAUNDRESS—Sit.; reliable; wants good steady place; best references; can use electric washer if necessary. Box W-240, Post-Dispatch. (96)

STENOGRAPHER—Sit.; experienced; rapid and accurate. Box W-57, Post-Dispatch.

WOMAN—Sit. by neat colored, half day's work. Call Lindell 4232R.

YOUNG LADY—Desires clerical work to do at home, such as addressing envelopes, etc.; moderate pay. Box W-142, P.-D. (80)

HELP WANTED

Solid agate, 20c line, minimum 40c. Out-of-town rate, Agents, Salesmen, Canvassers, Solicitors, Trade Schools and Mail Orders, daily 20c, Sunday 25c. Discount 1c per line on three or more insertions.

NEVER send ORIGINAL recommendations in applying for employment. Use COPIES.

MEN, BOYS

ACCOUNTANT—Permanent position is open for well-educated young man between 24 and 40 years of age, who thoroughly understands modern accounting and is experienced on general books of manufacturing or merchandising corporation; must be able to supervise inventories, prepare profit and loss statements and balance sheets; position is executive one, requiring individuality and personality; excellent future and salary. In reply give age, experience and education and present salary. Box W-88, Post-Dispatch.

AUTO RADIATOR REPAIR MEN—Three. Universal Auto Radiator Co., 3410 Olive. (c5)

AUTOMOBILE WASHER—Must be well experienced; steady work. Brock Garage and Repair Co., 4390 Olive. (c6)

BAKER—Experienced bread; small automatic shop; good proposition. Box T-98, P.-D. (7)

BARBER—Good; Friday and Saturday; $8 guaranteed. 7127 S. Broadway.

BOILER MAKER—First-class, who thoroughly understands oxy-acetylene welding; rate 92½c per hour, 5½ days per week; double time for all overtime; steady employment. Wire or write Peerless Steel Co., Ardmore, Ok. (c7)

BOOKKEEPER—Experienced; able to handle full set of books; good opportunity; $90 to start. 109 N. 7th. (c)

BOY—Over 16, for florist. 2318 S. Grand.

BOY—For light delivery in grocery store. 3974 Hartford. (c6)

BOY—To learn machinist trade. Laclede-Christy Clay Products, 5900 Manchester.

BOY—Who can drive Ford, to learn auto trade. 4455 Manchester. (c)

BOY—Messenger in large office; chance for advancement. Fourth floor, 510 Locust. (c)

BOYS—Two, to deliver orders. Call at once, 221 N. 2d st. (c6)

BOY—Good, to assist in packing room. Ask for Mr. Griffin, Frank Adam Electric Co., 904 Pine st. (c5)

BOYS—For light factory work; good wages; no cigarette smokers need apply. Perfection Mfg. Co., 2701 N. Leffingwell. (c7)

BOY—Bright, about 16, to work in store and run errands; good opportunity to learn business and advance. Welek's, 315 N. 10th. (c5)

BOY—Bright, about 16, for office work. Apply Beck & Corbett Iron Co., 1st and Ashley. (c6)

BOY—Office boy; must be 16 years old; good salary. Apply Kroger Gro. and Baking Co., Tiffany and Vista. (c96)

BOY—To work in drug store; with experience preferred; references. 10th and Market sts. (7)

BOY—Strong colored, to work in store and drive truck. Mercurio & Co., 906 N. Broadway. (c)

BOY—Acquainted with East St. Louis streets, to collect. 405 Rialto Theater Bldg. after 9 a. m. (c6)

BOY—17 or 18 years old; must be strong and energetic. Apply 9 a. m. Saturday. 18 N. 12th. (c)

BOYS—Steady position with promotion, boys 14 years, for office work. Box W-311, Post-Dispatch. (1)

BOYS—Over 16, with hand screw machine; experienced. Newsom Valve Co., 2714 La Salle. (c)

BOYS—TWO, COLORED, OVER 18, TO ASSIST IN SPICE MILLING DEPARTMENT. EDDY & EDDY MFG. CO., MAIN AND MARKET. (c5)

BOY—16, to work in shipping and parcel department; $10 per week; good chance to advance for the right boy. Box T-267, P.-D. (c7)

BOY—14 to 16 years of age, to assist wrapper in specialty store; splendid opportunity. Apply Superintendent, Irwin's, 509 Washington av. (c7)

ANSWERS TO QUERIES

As we have no information bureau, it is impossible to answer queries by mail or telephone

L. M.—A U. S. 20c piece dated 1875 is worth 22c.

J. C. G.—Send your inquiry to the St. Louis Chamber of Commerce.

CONSTANT READER.—The Frick residence is on Fifth av., New York City.

ANXIOUS.—If you will call Olive 2088 you may obtain the desired information.

LEAS.—See answer to Anxious. The rest of your question will be answered later.

SPOT.—Yes; a common-law wife may sue for separate maintenance. Talk to a lawyer.

BORANO TUMBO.—We would advise you to consult some hardware dealer or a stove repair man.

LAVINA.—When playing poker it is necessary for the one that opened the pot to show his whole hand if asked to do so.

CONSTANT READER.—If a person drives a car out into the county and abandons it, he should be tried in the city courts.

DOC.—The United Railway tokens are not legal tender. Therefore banks and others could not be compelled to accept them.

FUR.—Write to the Bureau of Animal Industry, Agriculture Department, Washington, D. C., for the information you desire.

IGNORANT READER.—When laying bricks or engaged in any other occupation it is very advisable to do what the boss says.

P.-D. READER.—We would advise you to get in touch with the Typographical Union of St. Louis, relative to linotype instructions.

LIBERTY BONDS.—Banks and brokers will buy Liberty Bonds. They may require identification or not, according to the circumstances.

A READER.—We know of no particular varnish that clock makers use. Any paint store will furnish a varnish that will serve the purpose.

E. R. T.—There was no tax on notes in February, 1917. The law went into effect Dec. 1, 1917. The tax would be 12c on $500 worth of notes.

BRASS & COPPER.—Light brass is worth $8 per 100 pounds. Heavy red brass $15 per 100 pounds. Copper is worth $18.50 to $19 per 100 pounds.

URGENT.—If you will send a stamped addressed envelope to the motion picture magazine they will probably be able to answer your question.

JOSAN.—The musical comedy, "Oh, Boy," appeared in St. Louis Feb. 10, 1918, for the first time. Joseph Santley and Ivy Sawyer were the stars.

C. B. H.—The closing law applies to all businesses, but you can remain open as long as you like if you do not use gas, electric lights or burn coal.

W. I. L.—You have to live in St. Louis one year before you can sue for a divorce. The husband pays the cost if he has any property or an income.

ANXIOUS READER.—Most reports of estates abroad are fabulous, but you might consult the British Consul in St. Louis, W. R. Mackness, 912-13 Federal Reserve Bank Bldg., relative to the matter.

A PRINTER.—Linotype operators when working by the day receive $39 per week; for night work $42. Newspaper operators work on type measurements. In job offices linotype operators are paid $35 and $39 a week. There are no rates for nonunion operators.

BLACK-EYE SUSAN.—It is proper for a young lady to invite a young man into the house after the show so that he may get warm before he starts on his journey home, but he should not stay long. If a young man comes to call on you he should stay no longer than 10:30 or 11 o'clock.

LONESOME.—The proper way to meet young men is through mutual friends. Perhaps you could join some sort of social organization and in that manner cultivate desirable friends. Make yourself congenial to the girls that you meet and then you may receive invitations to social gatherings.

DUM AGENT.—It all depends on what kind of an agency you intend to have whether you will need a license or not. It will also depend on what the subagents do whether they need a license or not. The amount that service men must pay to drive a service car, besides the State and city licenses, varies in the different cities.

GRACE.—Your trouble comes, no doubt, from using poor and cheap powders, etc. At night rub vaseline into the skin, massaging thoroughly. In the morning wash with hot water and use good castile soap, after which rub in a good cold cream. An occasional steaming of the face will help. Vaseline rubbed into the scalp with the finger tips is good for the growth of hair if you massage well along with it.

JACK ANXIOUS.—Pralines: 3 cups sugar, 1 cup of cream, 1 cup of sugar cooked to caramel, 3 cups of pecan nut meats. Stir the sugar and cream over the fire until the sugar is melted, then let boil to the soft ball degree, or to 236 degree F. Pour mixture into the cup of sugar cooked to caramel; let the mixture boil up once, then remove from the fire, add the nut meats and beat until the mass begins to thicken. When cold enough to hold its shape drop onto an oil cloth or marble, a teaspoonful in a place, and at once set a half nut meat on each. Two persons are needed to make these pralines, one to drop the mixture, the other to decorate with the halves of the nuts. The mixture becomes smooth and firm almost instantly. Maple or brown sugar may be used in place of all or a part of the quantity of granulated sugar designated. You would probably have more success with brown sugar. Chocolate also could be added, beat it in before pouring onto the caramel sugar.

HELP WANTED—MEN, BOYS

BOY—About 18 years, in drug store; willing to work at soda fountain. 4401 Olive. (5)

BOYS—14 to 16 years old, for counting pills; nice, easy work, sitting at a table; $7 per week to start; more when they become familiar with the work. Call 500 N. 2d st. (c5)

BOY—Bright, intelligent; must be 16 years old, neat, clean, to run errands and make himself generally useful around office; good chance for advancement. Apply Strasmer, Post-Dispatch office. (c6)

BOYS—16 years of age, with grammar school education, to learn stencil cutting, packing and clean up; chance for advancement; must live with parents; references required. Call Sayman Bldg., 2117 Franklin av. (c5)

BOYS
16 to 18 years old.
SCHAPER STORE,
Sixth and Washington. (c)

BOYS—Handy with woodworking tools and who have mechanical inclination; good opportunity for bright and energetic young men. ST. LOUIS CAR CO., 8000 N. Broadway. (c5)

BRICK TEAMSTERS—EXPERIENCED. HYDRAULIC P. BRICK CO., GRAVOIS AND CHIPPEWA. (c14)

BOYS—For large wholesale house. Apply 315 Washington av. (c5)

CABINETMAKERS—811 Walnut st. (c)

CARPENTERS—FOR INDUSTRIAL PLANT. APPLY TIME OFFICE, ST. LOUIS INDEPENDENT PACKING CO., 3857 CHOUTEAU. (c6)

CHAUFFEUR—Young man to drive Ford delivery truck. Apply 1525 Market. (c)

CHAUFFEUR—1229 N. Broadway. Apply to Manning.

CHAUFFEUR—For Ford truck; steady position; good opportunity for advancement. 1216 Pine. (c)

CHAUFFEUR—With $350, to buy new Ford sedan and run in taxi service; good pay and steady work. Apply at once, 1323 N. Grand av. (c6)

CABINET MAKERS — First class wages; good working conditions. ST. LOUIS CAR CO., 8000 N. Broadway. (c7)

CANDY SPINNERS—We can use experienced spinners in our candy department; highest wages guaranteed to those who prove themselves reliable, steady and efficient; liberal yearly bonus; light, airy, modern factory; located at Hobbie and Crosby sts., 3 blocks north of Chicago av. bridge. Wardway Food Factories, Chicago, Ill. (c1)

CARPENTER—Apply 4061 Hodiamont tracks.

CLAIM CLERK—And investigator; to file and handle railroad claims for large industry; good chance for advancement; state age, experience and salary desired. Box T-115, Post-Dispatch. (c7)

CLERK—Young man good at figures; one living on South Side preferred. Reply, stating age, experience and salary expected. Box T-110, Post-Dispatch. (c7)

FRY COOK—Schertz's Restaurant, 312 N. 12th st. (c)

COPY WRITER—Advertising, for a mail order merchandise catalog; previous experience necessary in copy writing and layouts; answer, stating all particulars; also salary expected. Box L-398, Post-Dis. (c6)

CUTTER—Male or female; experienced on soft-sole shoes. Model Shoe & Mfg. Co., Broadway and Hickory. (c)

DISHWASHER—Apply 1018 S. 4th st. (c)

DISHWASHER—Call at once, 1018 S. 4th.

DISHWASHER—505 N. Vandeventer. Little Bee Restaurant.

DISHWASHER—White; come ready for work; $10 a week. 304 N. Grand. (c)

DRAFTSMAN—Young man with some experience in mechanical drafting. Call 2048 Railway Exchange Bldg. (c)

DRUG CLERK—One or two years' experience; reference required. Hamilton and Suburban. (5)

ELECTRICIANS—State age, experience and references. Box T-23, Post-Dispatch. (c6)

ENGINEER—Nights; $125 month; heating season; give references. Box T-266, P.-D.

FINISHERS—Two, for light iron work; steady work. Apply St. Louis Fire Door Co., 1512 Clark. (c)

LICENSED NIGHT ENGINEER—Steady work. Box T-237, Post-Dispatch. (c7)

ENGINEER—For shoe factory; state age, experience and reference. Box T-238, Post-Dispatch. (c6)

ERRAND BOY—Apply 115 Vine st. (c7)

ERRAND BOYS—Salary $7 per week. Apply to Aloe Co., 513 Olive st., 4th floor. (c8)

ERRAND BOY—$8 a week to start. Adams Stamp and Stationery Co., 412 N. 6th. (c7)

FEEDER—For job press; able to make ready. Ramsay Calendar Co., 1110 Pine. (c7)

FINISHER—First-class man on furniture repair work. Call at 3190 S. Grand. (c)

FIREMAN—Locomotive. Apply Yardmaster, General Motors Corp., Union and Natural Bridge. (c)

FLOOR MOLDER—One; good pay; short hours. Liberty Foundry Co., 7600 Vulcan. (c)

FLOOR MOLDERS—Steady work. Mid-Continent Foundry and Mfg. Co., 6800 S. Broadway. (c89)

FOREMAN—To take charge in making room of mackinaw and blanket line coal department; large factory; brilliant opportunity for the right person. Address Foreman Otto J. Koch Advertising Agency, Milwaukee, Wis. (c7)

PLATFORM FOREMAN—Man capable of handling freight, managing men and driving truck; should be familiar with routing via truck to Kirkwood, East St. Louis and Granite City. Progressive Transfer Co., 620 S. 7th st. (c6)

FOREMAN
Glass Scratch Wheel Department
Must be capable marker and understand all operations; good wages and future. Oldest mirror house.
CONROY-PRUGH CO., N. S., Pittsburg, Pa. (c8)

GRADER—Fur and hide; experienced; splendid new proposition. Box W-150, Post-Dispatch. (5)

GRINDER HANDS—Experienced on close limit work. New Standard Adding Machine Co., 3701 Forest Park bl. (c6)

HOUSE BOY—3605 Delmar.

HOUSEMAN—Come well recommended. Majestic Hotel, 11th and Pine. (c)

INSTALLMENT COLLECTOR—Experienced, to travel; experience necessary; bond required. 405 Rialto Theater Bldg., after 9 a. m. (c6)

LABORERS—Falling Springs, East St. Louis Stone Co., Arcade Bldg., East St. Louis. (c46x)

LABORERS—15, white or colored, for street paving work; $3.25 for 9 hours; money every night. Eichelberger and Christy. Eyerman Const. Co.

LACQUERER—Gross Chandelier Co., 2036 Morgan. (c)

LAUNDRY DRIVER—Experienced. Box T-154, Post-Dispatch. (c7)

LIFE INSURANCE—Good producer can make satisfactory contract with live company. Address Box J-313, P.-D. (c8)

MACHINISTS—Only first-class men need apply. 1828 N. 17th. (c6)

MACHINE HAND—To cut off shafting; night work. 405 Olive st. (c)

MACHINIST—First-class on light bench work. McQuillan & Bradford Motor Coach Co., 1125 N. Broadway. (c7)

MACHINIST—Allround experienced lead man; steady employment; state age, experience and salary expected. Box T-153, Post-Dispatch. (c7)

Machinists for Repairing
Singer Union Specials, Wilcox & Gibbs sewing machines. 2128 Washington. (c46x)

MAINTENANCE MACHINIST—All around, for open shop. 405 Olive st. (c)

MAN—Good wrapper and packer for toys. Schwerdtman Toy Co., 811 Washington. (c)

MAN—Young, for Saturday, in grocery and market. Cabany 1747. 1393 Hodiamont. (c)

MAN—First-class allround woodworking machine hand. 1700 S. 14th. (c6)

MAN—Young, for general work; must be able to give reference. 300 N. Main. (c)

MAN AND WIFE—On farm in St. Louis County. Box W-392, Post-Dispatch.

MAN—Experienced molder hand for sash and door work. Box T-210, Post-Dispatch. (c)

MAN—Middle-aged, to work in grocery, take care horses. Apply today between 4 and 5 p. m., 1423 N. Broadway.

MEN—To distribute Doan's Directory. Apply before 7:30 o'clock Saturday morning, 3446 Lindell.

MAN—Young, to run screw machine; must have some experience. Dawson Mfg. Co., 814 N. 2d st. (c7)

MAN—Young, to operate addressograph and do general office work; state salary. Box H-168, Post-Dispatch.

MAN—To help paint and crate machinery; one with experience preferred; steady work, 35c per hour. 2312 Dickson st. (c)

MAN—With auto or wagon, to deliver packages. Schwerdtman Toy Co., 811 Washington. (c)

MAN—Young, for branch of electrical trade; outside work; must climb poles; state age, height, weight, education and former employers. Box L-246, Post-Dispatch. (c5)

MAN—By a large manufacturing concern in East St. Louis, a college graduate, between 25 and 35, as assistant in credit dept. Box W-215, Post-Dispatch. (5)

MAN—A translator, native Latin-American, essential to translate from English to Spanish; 2 to 3 hours every afternoon; state age. Box T-378, Post-Dispatch. (c57)

MAN—Young, about 23 years, by range manufacturer having had experience in clerical work in factory or foundry; splendid opportunity. Box T-206, Post-Dis. (5)

MAN—Young, to work in stock room filling orders; position permanent with plenty opportunity of advancement; give reference, schooling and age. Box T-19, Post-Dispatch.

MAN AND WIFE—To work on farm; good salary, free house and garden; no objections to one child; references required. Call personally. Oak Ridge Farm, on Kirkwood-Ferguson car line; 5 minutes' ride from Wellston. Phone Cabany 1575W. (c7)

MAN—Reliable establishment has opening for man 28 to 35 years, who can do some traveling; must have high school education; show fully previous employment and family; chance to advance; salary $100 per month to start, but more according to efficiency. Box W-149, Post-Dispatch. (89)

MAN—Young; a splendid opportunity for young man of good appearance, who is familiar with meeting the public; to manage dress department of St. Louis' greatest specialty house. Box L-250, Post-Dispatch. (c5)

HELP WANTED—MEN, BOYS

MAN—Industrious, ambitious and energetic, for position as salesman and collector; good salary and commission paid; references required. Call 3500 N. Grand, 3d floor Bank building, Saturday morning, 8 a. m. (c)

MAN—Young, not over 17, for general work in laboratory; hours 8 to 5:30; 12 o'clock Saturday. Apply W. L. Warner & Co., 508 N. Commercial. (c)

MEN WANTED FOR THE U. S. MERCHANT MARINE
Sailors, Firemen, Stewards
18 to 35 years of age, enroll for one year. Uniform, medical treatment furnished free. Transportation paid to training camp to Newport News, Va.; six weeks' training; $30 a month while training, after completing training period, salaries are $65 to $165; great opportunity for advancement. W. J. Davis, Special Enrolling Agent, 219 N. 9th st. (c8)

MEN—To drive coal wagons. 510 E. Prairie. (c6)

MEN—Loading or unloading wagons. Kroger Gro. and Bak. Co., 811 N. 6th.

MEN—Or young men, to sell goods on trains; long runs open; apply in person. 22 S. 18th st. (c8)

MEN—Or young men, for railroad news service; cash security and references required. Call in person. 1621 Clark av. (c8)

MEN—20, and boys to learn telegraphy for railroad offices; $125 to $140 monthly. Railway School, 411 Olive st. (c5)

MEN—Young, for special work; must have high school education or equivalent. Publishers' Proomtion Co., 3715 Olive. (6)

MEN—And young men, at 2000 Eugenia st., for the Frisco News Service; good chance for advancement. (c6)

MEN—Two, between the ages of 27 and 35, married, for established tea and coffee route; must be able to give bond; A1 references; good salary. Apply in person. Jewel Tea Co., Inc., ask for Mr. Taylor, 2211 Pine. (c5)

MILL WORKERS—Machine, bench hands and cabinetmakers; ideal winter climate; low living cost; best schools. Write or wire Open Shop Association, 611 Scarbrough Bldg., Austin, Tex. (2)

MILLMEN—All classes, including sash and door foreman; machine men, stair builders, frame men, cabinet men, glaziers, etc.; 75c per hour, 8 hours per day. Open shop conditions; steady work; very mild winter; best town in Texas. Gulf Mfg. and Lumber Co., Beaumont, Tex. (c6)

MULTIGRAPH OPERATOR—Must understand ink printing; good pay. 2816 Olive. (c89)

NAILERS—Experienced. Box W-89, P.-D.

NAILERS—Experienced hand machine. Apply Mound City Box Factory, 2000 Gratiot. (c6)

OFFICE BOY—One that can use his head; the opportunities are unlimited; good salary to start; answer in own handwriting giving full details. Box T-227, Post-Dis. (c5)

OPTICAL LENS POLISHER—Or lens grinder in our optical shop. Apply to Aloe Co., 513 Olive st., 4th floor. (c3)

PACKER—First-class, for packing drugs and nations; state experience and salary expected. Box T-377, Post-Dispatch. (c7)

PATTERN MAKER—For machine patterns. Box T-138, Post-Dispatch. (c)

PATTERN MAKER—Metal; must be first-class pattern man with some foundry experience; pattern filers not wanted. Box T-45, Post-Dispatch. (c7)

PLANING MILL MEN—Must be experienced, nonunion; good wages and future; state age, references. Box W-241, P.-D. (46x)

PLUMBER—And maintenance man; steady work. Box H-89, Post-Dispatch. (c7)

PLUMBERS—Two first-class lead pipe work plumbers; union scale; no strike; steady job. Browne & Borum Co., Memphis, Tenn. (c3)

PORTER—White; also take care of lunch counter. 502 St. Charles. (c)

PORTER—Colored man; will pay $15 per week. 515 N. 6th st. (c6)

PORTER — Colored; experienced. John Mooney, 411 Olive. (c)

PORTER—White man in men's furnishing store; good salary. 1720 Market. (c7)

PORTER—Colored man; pay $15 per week. 515 N. 6th st. (c6)

PORTER—Baggage room, experienced. Apply baggage room, Marquette Hotel, 18th and Washington. (c)

PORTER—For barber shop, with shop experience; no others need apply; start tomorrow. 217 N. 14th.

PORTER—One who understands window washing and who can furnish best of references; white or colored. Boyd's, Olive and Sixth. (c)

PRESS FEEDER—Cylinder; $22 per week; steady work; good opportunity. Box L-856, Post-Dispatch. (c5)

PRESS FEEDERS—Experienced on cylinder and job presses; highest wages. Apply Rush Printing Co., 2117 Franklin. (c)

PRINTER—All-round; union. Watchman-Advocate, Clayton, Mo. 410 Central av. (c6)

PRINTERS.
Will pay advanced scale for journeymen printers. H. Hoyer Printing Co., Lemp and Arsenal. (c7)

PRINTER—To take charge of small plant; married; steady job; will pay $20 per week above the scale to right man; give reference, experience with answer. Box T-419, Post-Dispatch. (c)

FORD RADIATOR REPAIR MAN—First-class. Box T-250, Post-Dispatch. (c)

RAILROAD SWITCHMAN—Apply Yardmaster, General Motors Corp., Union and Natural Bridge. (c)

RIVETERS AND HELPERS—Apply WROUGHT IRON RANGE CO., 5661 Natural Brdg. (c6)

SAWYERS—Experienced rip sawyers. Apply Mound City Box Factory, 2000 Gratiot. (c6)

SHAPER HAND—For woodworking plant; state age, salary wanted and where last employed. Box L-98, Post-Dispatch. (c8)

SHAPER BELT SANDER AND MOLDER HANDS — First-class; good wages; steady work. ST. LOUIS CAR CO., 8000 N. Broadway. (c7)

SHOEMAKER—First-class; $35 a week. 618 Hamilton.

SHOEMAKERS—Casters and second casters; on turns. E. H. McDonald, 3874 Easton. (7)

SHOEWORKERS—Experienced consolidated McKay laster, on women's medium and high-grade shoes; steady and good paying position for reliable operator; also experienced heel trimmer on women's work; medium and high heels; will refund transportation; no labor trouble; increasing output. Inquire Huiskamp Bros. Co., Keokuk, Io. (c7)

STEAM DRILLER—45c hour; at quarry, Grand and Hickory. Eyerman Const. Co.

STEAM DRILLER—Falling Springs. East St. Louis Stone Co., Arcade Bldg., East St. Louis. Letter for Thomas Simms. (c46x)

STOCK CLERK
Young man for local manufacturing firm; prefer one experienced in men's clothing line; good opportunity for energetic and ambitious man. Box T-268, Post-Dispatch. (c7)

SUPERINTENDENT—Must be able to handle men and willing worker; also possess good personality, conversant with stock and time system and shop cost work; unlimited opportunity for one who is willing to start with reasonable salary, future dependent on results secured during period of development of company; opportunity will be given responsible man to later become financially interested in company if desired; give complete service record, reference and salary expected. Box T-230, Post-Dispatch. (c5)

TIMEKEEPER—Young man, timekeeper and clerk, on construction job. Apply Sodeman H. and P. Co., 2306 Morgan. (c6)

TINNERS — For hotel work. WROUGHT IRON RANGE CO., 5661 Natural Bridge. (c6)

TINSMITH—Young man who can handle block tin pipe for installation work; permanent work and good salary to the right man. Ask for Mr. Stearns, 1127 Statler Hotel, between 12 and 2 p. m. (7)

TOOL AND DIE MAKER—FIRST-CLASS; STATE EXPERIENCE; 85 CENTS PER HOUR. BOX T-211, POST-DISPATCH. (c)

TOOL MAKERS—First-class men on jigs and fixtures; no other need apply. 1824 N. 17th. (c5)

TOOL MAKERS—Two, first-class; for night work. Apply W. N. Matthews & Bro., Inc., 2922 Easton av. (c5)

TOOL MAKERS—And die makers. Apply A. P. SEIPHTNER, 4414 W. Papin. (c8)

TURNER—Experienced turner and presser on men's neckwear. Webb-Smiley Neckwear Co., 1408 Locust. (c6)

UPHOLSTERER—Experienced in hotel work; good salary. Apply Buckingham Hotel. (c5)

WAITER—Experienced. Restaurant, 808 N. 9th st.

WINDOW TRIMMER—For country town, 40 miles from St. Louis. Box W-2, P.-D. (5)

WOOD WORKMEN—Machine hands, cabinet makers, frame nailers; no trouble; good wages. Write or call, J. C. Wynet, 735 N. Main, Muskogee, Ok.

YOUNG MAN—As assistant in cutting room of pants manufacturing firm. H. Siegfried & Sons, 1015 Lucas. (c7)

YOUNG MEN—To learn shoemaking; aged 17 to 22. McElroy-Sloan Shoe Co., Billiken Factory, 2035 Washington. (c)

HELP WANTED—MEN, BOYS

YOUNG MAN—High-school education, for clerical work in a brick plant; good opportunity to learn plant management; salary, state phone number. Box T-265, Post-Dispatch. (c7)

YOUNG MAN—18 years old, to learn paper box business; fine chance for advancement; permanent work. Reply in own handwriting, stating former experience and if you live with parents. Box T-379, P.-D. (c5)

YOUNG MAN—Married, for delivery horse and wagon and auto; must have high-class character, work as representative, not merely driving; excellent chances for advancement for right man; references. Phone for interview Grand 5970, Victor 439. (c)

YOUNG MEN—21 to 25 years of age, for stockroom work; an opportunity for good men; must have previous experience in filling orders. Box T-20, Post-Dispatch. (c7)

ATTENTION!
We will place 5 neat-appearing young men in a position where they can make good money. If you see no future in your present position and can leave town, call 2 to 6 and 7 to 9. 404 Nicholas Bldg. (c)

CANVASSERS AND SOLICITORS

SOLICITORS—10; advertising space. 1003 Chestnut st. (c6)

EMPLOYMENT AGENCIES AND TRADE SCHOOLS

MEN—Women, boys, girls, over 15, needed for Government positions; commence $100; experience unnecessary. Write P. Ozment, St. Louis. (6)

BERRY'S TRAINING SCHOOL teaches automobile, farm tractor, airplane, balloon; unlimited courses; day and night. 3910 Washington bl. Lindell 2125. Automobile repairing a specialty. (80)

FEMALE HELP—The Y. M. C. A. Employment Department, 1411 Locust st., is at the service of girls and women seeking employment in homes and institutions as cooks, laundresses, cleaners, nurses, seamstresses and emergency workers; we have work for many; good homes; fair wages. (c8)

MAKE MONEY AT HOME—You can earn from $1 to $2 an hour in your spare time writing show cards; quickly and easily learned; no canvassing; we teach you how and sell your work. Write today for full particulars. American Show Card School, 239 Ryrie Bldg., Yonge and Shutter sts., Toronto, Canada. (8)

PARTNERS WANTED

PARTNER WTD.—YOUNG MAN; OPPORTUNITY OF LIFETIME; MANUFACTURING BUSINESS; $3500 CASH REQUIRED. BOX W-382, POST-DISPATCH. (6)

SALESMEN WANTED

SALESMAN—For clothing store; experience and references required; good pay. 1608 S. Broadway. (c7)

SALESMEN—Several live stock salesmen to sell Casing-Head gasoline stock; want real producers; good commission. Wegmann Sales Corporation, Century Bldg. (c80)

SALESMAN—Experienced, to sell retail and jobbing trade, infants', children's, juniors' and misses' dresses; popular priced line. A. Goldburg & Bros., 134 West 26th, New York City. (c6)

SALESMEN—Established St. Louis company wants 5 more investment salesmen, who are ambitious to make large income. Ask for Mr. Winton, 1608-14 Boatmen's Bank Bldg., 9 a. m. (c8)

SALESMEN—Write for list of openings and full particulars; earn $2000 to $10,000 yearly; big demand for men; inexperienced or experienced; city or traveling. Nat'l Salesmen's Tr. Assn., Dept. 332, Chicago. (c8)

SALESMAN—Good salary, expenses and commission to a real salesman between 25 and 50 years old. Prefer experience selling retail drug trade out of city; long trips necessary. Box H-85, Post-Dispatch. (c89)

SALESMAN—High-grade, aggressive, with good references and strong personality, to represent large corporation in placing its treasury stock; corporation will stand the most scrutinizing investigation and to salesman who can qualify substantial leads and expert assistance given in closing prospects. Remuneration on a commission basis, but there is a good opportunity for a man to make several hundred dollars a week. Address Box A-15, P.-D. (c8)

TRAVELING SALESMAN—For Central Illinois territory; one experienced in clay products preferred; give age, experience and state whether married or single; also approximate salary expected. Box W-340, Post-Dispatch. (c7)

YOUNG MEN—Two; neat appearing; for road work; ages 18 to 24. Mr. Brown, Stratford Hotel, 6 to 8 p. m. (7)

Stock Salesman
A firm handling stocks of legitimate industrial enterprises desires to employ an executive and sales manager at a salary of $6000 for first year, with bonus; $10,000 for second year, with bonus, if services are satisfactory and productive; only a high-grade man with strong references and successful record in this class of selling considered; preference given to man whose past connections will enable quick building of an organization of salesmen experienced in investment selling; give complete information in your application to Box W379, P.-D. (5)

HELP WTD.—MISCELLANEOUS

CYLINDER PRESS FEEDERS—Either male or female. H. Hoyer Printing Co., Lemp and Arsenal. (c7)

HELP WANTED—WOMEN, GIRLS

BAG PATCHERS—Experienced; colored; good pay; steady work. Apply 2013 Morgan st. (c6)

BELL GIRL—Colored. Buckingham Annex, King's highway and West Pine. (c)

BINDERY GIRL—Apply Hicks' Almanac Publishing Co., 3401 Franklin av. (c5)

BINDERY GIRLS—Experienced, for table and machine; steady work. Apply 5th fl., Leather Trades Bldg., 1602 Locust. (c2)

BOOKKEEPER—Lady, and bill clerk. Apply first floor, 413 N. 2d st.

BOOKKEEPER—Lady; capable of opening up set of books; pleasant surroundings; small office. Apply 512 Arcade Bldg.

BUTTONHOLE OPERATOR—Experienced, on Reece; rapid; steady work; good pay. Pride Baby Shoe Co., 718 N. 15th. (c5)

Button Sewers
Experienced hand button sewers on men's coats; good pay; steady work; hours, 8 to 4:30, Saturday 12 o'clock all year round.
FRANKLIN CLOTHING MFG. CO., Lindell Bldg., 8th and Washington, 3d floor. (c6)

CAFETERIA CHECKERS—Experienced, to book for positions which will be open in six or seven days from date. None but experienced and with best references need apply; no breakfast or Sunday work. Apply at Arco Cafeteria, on Broadway and Locust, and see Mr. George Angelich. (c6)

CARETAKER—For children. Episcopal Orphans Home, 1711 S. Grand. (c5)

CASHIER—Lady; call after 8 a. m. 2734 Franklin. (c6)

CASHIER—Must have restaurant experience. Apply 5 p. m. or 10:30 a. m., room 308 Union Station. (c)

CASHIER—To work in grocery store; experience not necessary. 2103 S. Jefferson. Victor 1567. (c)

CHAMBERMAIDS—White or colored. Majestic Hotel, 11th and Pine. (c)

CHOCOLATE DIPPERS—Hermes Candy Mfg. Co., Laclede and Boyle. (c6)

CHOCOLATE DIPPERS—Experienced; highest wages paid. Ibsen's, 912 Olive st. (c7)

CHOCOLATE DIPPERS
For our new candy shop; steady employment; good salary. Apply Mr. Jensen, manager tea room, B. NUGENT & BRO. D. G. CO. (c)

CLERKS—Girls to copy orders; must write good hand; experience unnecessary; good salary. Peerless Supply Co., 116 S. Main. (c5)

CLERK—In large manufacturing concern; state age, education and experience. Box T-205, Post-Dispatch. (c)

COOK—White girl to do plain cooking. 3723 West Pine. Lindell 1691. (5)

COOK—Colored; 1st-floor work; private family. Forest 3494. (c6)

COOK—Family of two; good wages. 4414 West Pine. Forest 3476. (c6)

COOK—Experienced girl for cooking and housework; small family; no laundry. Forest 8440. (6)

COOK—Girl or middle-aged woman for cooking and general housework; no laundry; 2 in family; references required. Call afternoons or evenings. 4023 S. Grand. (c7)

COOK—Good, to assist with housework; adult family; apartment; go home nights. 5549 Pershing av. Cabany 3957M.

COOK—For small institution. Apply 504 Bacon st., Webster Groves, or phone Webster 1181W.

COLLAR GIRLS—Experienced, also markers and assorters; best of wages; permanent positions. Apply Model Laundry, 2907 Pine st. (c5)

COPYIST—EXPERIENCED ON UNDERWOOD; PERMANENT; PLEASANT SURROUNDINGS; ADVANCEMENT; GOOD POSITION FOR RIGHT GIRL. MANAGER'S OFFICE, 309 N. TENTH ST., 5TH FLOOR. (c5)

HELP WANTED—WOMEN, GIRLS

COUNTER GIRL—For cafeteria; no experience required. Marquette Hotel, 18th and Washington. (c6)

COUNTER GIRLS—Experienced, and floor girls, with good references, for the Arco Cafeteria, at 405 N. Broadway; no breakfast or Sunday work. Apply and see the manager, Mr. George Angelich. (c6)

COUPLE—Elderly; lady take care of doctor's office; two living rooms, rear office. 2603 S. Broadway. (c7)

DISHWASHER—Colored woman dishwasher. 704 N. 9th st.

DISHWASHER—No Sunday work. Call before 3 p. m., 1123 N. 2d. (c6)

DISHWASHERS—Women; white. Apply Union Station Lunchroom. (c)

DISHWASHERS—2 colored. Copenhagen Cafe, 4063 Delmar.

EXAMINERS—AND BUTTON SEWERS ON SKIRTS; STEADY WORK AND GOOD WAGES TO EXPERIENCED HELP. APPLY ALL WEEK. GROSS-FREEDMAN, 823 WASHINGTON, 7TH FLOOR. (c5)

FILE CLERK—Young woman for handling and filing of tracings and blue prints. Apply Auto Motors Engineering Dept., Wagner Electric Co., 6400 Plymouth. (c6)

FILE CLERK
Wanted, bright girl to file orders, 16 to 17 years of age; excellent working conditions. THE BUTTERICK PUBLISHING CO., 1200 Washington av. (c8)

FINISHERS—On ladies' coats and suits; plenty of work; good wages. Call at once, Gubin-Kaplin Garment Co., 905 Washington. (c67)

FOOD CHECKER—Experienced; for Annex Hotel; wages $45 to $60, with board. Apply to Mr. Case, American Hotel. (c7)

FOOD CHECKER—On National Cash Register. Apply steward, HOTEL STATLER. (c5)

FORELADY—To take charge in making room of mackinaw and blanket line coat department; large factory; brilliant opportunity for the right person. Address Forelady, Otto J. Koch Advertising Agency, Milwaukee, Wis. (c7)

GIRLS—To do cuffing. Apply Old St. Louis Laundry Co., 1030 Victor. (c6)

GIRL—To label bottles. Apply at once, 117 N. 2d. (c6)

GIRL—Experienced, for delicatessen shop. Call at once, 4463 Olive st. (c6)

GIRLS—To wait on tables in coffee house; $13 per week. 206 S. Broadway, 2d floor.

GIRL—For coffee pantry. Marquette Hotel, 18th and Washington. (c6)

GIRLS—14 years of age, to learn paper box-making. Moser Box Co., 2d and Elm. (c7)

GIRLS—For light factory work. St. Louis Leather Goods Co., 720 Olive. (c7)

GIRLS—For circular work; good pay. Moss & Steffen, 325 N. Main. (c5)

GIRLS—To pack cones; night work. 904 S. 4th st. (c6)

GIRLS—For factory work. Apply Killark Elec. Co., 3940 Easton. (c1)

GIRLS—As wrappers and checkers. Apply Sensenbrenner's, 6th and St. Charles. (c)

GIRLS—To address envelopes; $1.75 thousand. Pioneer Fur Co., Main and Pine. (c5)

GIRLS—Restaurant help; counter experience; union wages. Box T-156, Post-Dis.

GIRLS—Four, to fold circulars; experience not necessary; $2 per day. 300 N. Main. (c6)

GIRLS—For inserting. C. B. Nicholson Printing Co., Main and Walnut. (c7)

GIRL—Or woman; general housework; no washing. 5177 Easton. (c5)

GIRL—To work in candy store, at once. Broadway Candy Co., 3 S. Broadway. (c)

GIRL—16, to care for 2 children; good home. 3153 Chippewa. (7)

GIRLS—Over 16, in perfume department. Kohlken, 4th floor, 2528 Texas av. (c)

GIRLS—For light work in food factory; experience not necessary; $10 to start. See forelady, 217 Elm st. (c6)

GIRL—Competent young girl for upstairs work; good wages. Phone Cabany 2238. (c6)

GIRLS—Canvas and leather glove makers; also girls to learn; good wages. Rawlings Mfg. Co., 23d and Lucas. (c6)

GIRL—To help in boarding house; good wages, board and room. 7800 N. Broadway. (c6)

GIRLS—Experienced, for all departments; also girls to learn. Central Paper Box Co., 2106 Walnut. (c89)

GIRLS—To learn good-paying trade; light work. Central Employment Dept., Brown Shoe Co., 17th and Lucas. (c8)

GIRLS—Experienced and to learn making paper boxes; good wages while learning. Apply Engel Paper Box Specialty, 1908 Pine.

GIRLS—Experienced operators on caps; good pay. Mound City Cap Co., 1530 Franklin. (c7)

GIRL—White, to do housework in 6-room apartment. Call Grand 4275W before 7 p. m., or tomorrow morning.

GIRL—To copy bills and run small switchboard; good, steady position. R. H. Myers Hdw. Co., 3711 N. Broadway.

GIRL—To operate addressograph and do general office work; state salary. Box H-169, Post-Dispatch.

GIRLS—Dishwashers and second cook for restaurant; good wages. Box T-155, Post-Dispatch. (c)

GIRLS—To learn artificial flower making; $8.50 week to start. Missouri Feather Co., 1006 Pine st. (c6)

GIRLS—For packing spices, coffee and flavoring extracts. Apply Ed Westen Tea and Spice Co., 10th and Clark.

GIRLS—Solderers; experienced. New Standard Adding Machine Co., 3701 Forest Park Bldg.

GIRLS—For light factory and assembling work, with some machine shop experience preferred. New Standard Adding Machine Co., 3701 Forest Park bl. (c6)

GIRL—Or woman, for general housework, in small apartment; no laundry work. Apply 5321 Savoy ct. 1st floor east. Phone Forest 705. (c6)

GIRLS—Two, to do house-to-house collecting; good pay. Call before 9 a. m., or after 5 p. m., 3525 Washington bl. Ask for Mr. C. D.

GIRLS—3 colored, for pin setters in bowling alley; $1.50 day; 8 hours; no Sunday work. Apply at once to I. R. Davis, 20th and Eugenia. (c)

GIRLS—TO FILL AND LABEL EXTRACTS, BAKING POWDER, SPICES AND MUSTARD; STEADY WORK. EDDY & EDDY MFG. CO., MAIN AND MARKET. (c5)

GIRLS—16 to 20 years of age, to work on mailing table; wholesome surroundings; good wages; chance for advancement. Call Sayman Bldg., 2117 Franklin av. (5)

GIRLS—To work in suitcase factory; good wages and chance for advancement. Apply Herkert & Meisel Trunk Co., 1223 Chestnut. (c)

GIRL—Young, or elderly lady, to care for 2 children in small 3-room apartment; good wages; nice home; will pay carfare if you call mornings before 9 or Sunday. Tower Grove car. 3124A Lackland. (c)

GIRLS—For clerical work; experience not necessary. Apply in own handwriting, giving age and experience, if any, and if able to operate typewriter; salary $50 month with chance for advancement. Box T-78, Post-Dispatch.

GIRLS—For clerical work; experience not necessary. Apply in own handwriting, giving age and experience, if any, and if able to operate typewriter; salary $50 month with chance for advancement. Box T-78, Post-Dispatch.

GIRLS—Over 16 years of age for light laboratory work; experience not necessary; our laboratory is modern and very comfortable; the work easy; good pay. Apply immediately, Mr. Malone, Sanitol Chemical Laboratory Co., Boyle and Laclede. (c7)

HIGH SCHOOL GIRLS
To work Saturdays.
SCHAPER'S STORE
6th and Washington. (6)

GIRLS—For light factory work. W. N. MATTHEWS & BRO. INC., 2922 Easton. (c7)

GIRLS—Light factory work; no experience necessary. BUSSMANN MFG. C., 3819 N. 23d. (c6)

GIRLS
Over 16, learn millinery trade; we pay you while learning and give you a steady position with good pay and liberal bonus after you learn. Apply
ROYAL TRIMMED HAT CO.,
321 N. 14TH ST., COR. LOCUST. (c14)

GIRLS—For light stock work in large wholesale house. Apply 315 Washington av. (c5)

GIRLS—Experienced or inexperienced; good pay; steady work. FULTON BAG & COTTON MILLS, 612 S. 7th. (c8)

GIRL—Bundle wrapper; ready to wear department. Apply at once. SENSENBRENNER'S, 6th and St. Charles. (c)

GIRLS — Experienced covering and staying machine. Apply at ELY & WALKER PAPER BOX DEPT., 1st floor, 16th and Locust streets.

HELP WANTED—WOMEN, GIRLS

GIRLS—TO LEARN TO SEW STRAW HATS ON POWER MACHINES; NO EXPERIENCE NECESSARY; WE GUARANTEE YOU $10 PER WEEK WHILE LEARNING; OUR EXPERIENCED OPERATORS MAKE FROM $20 TO $40 PER WEEK; STEADY WORK, 12 MONTHS OF THE YEAR. BAER, STERNBERG & COHEN, 2115 LOCUST. (c7)

GIRLS TO PACK FRUIT JARRINGS; 20c HOUR TO START; CAN EARN $22 PER WEEK WHEN EXPERIENCED. CUPPLES CO., 600 SPRUCE. (c3)

ATTENTION GIRLS
Learn straw sewing on ladies' hats; good teachers; wages $8 to $12 per week while learning; steady position. Ziegler-Frankel Mfg. Co., 1408 Locust. (c5)

Girls Wanted
To learn shoemaking; excellent working conditions; good pay while learning and opportunity for advancement.
BOYD-WELSH SHOE CO., Newstead and Cook. (c96)

HAND FINISHERS—ON FLAT WORK. EXCELSIOR LAUNDRY, 1012 N. GRAND. (c)
HAT FRAME MAKERS—Experienced and girls to learn; beginners well paid. Sylvester C. Judge Hat Factory, 1900 Pine, 4th floor. (c8)
HOUSEGIRL—Girl for general housework; good home. 5786 Kingsbury. (c7)
HOUSEGIRL—For housework; good home for right party. 3852 Castleman. (c5)
HOUSEGIRL—Young girl to assist with housework, mornings. 4235 Lindell bl. (c)
HOUSEGIRL—For general housework, at once. 5744 Pershing, 1st floor west.
HOUSEGIRL—Colored; for housework; sleep at home. 4325 N. 21st. Tyler 2092. (c)
HOUSEGIRL—For general housework; room, with bath. Grand 1391J. 4227 Flad. (46)
HOUSEGIRL—Young, for general housework; a beginner would do. 5428 Page. (6)
HOUSEGIRL—Must have best city references. Telephone Webster 912. 28 Algonquin Lane, Webster Groves. (3)
HOUSEGIRL—For general housework; must know how to cook; small family; keep 2 girls. 6347 Waterman. (c6)
HOUSEGIRL—For general housework; family of two. 4414 West Pine. Forest 3476. (c6)
HOUSEGIRL—Young white girl to assist with housework; no cooking. 5791 Kingsbury. Cabany 1939R. (c)
HOUSEGIRL—For small family; no cooking; stay on place; go home at 6 o'clock. 3895A Wyoming. Victor 2496R. (c)
HOUSEGIRL—To assist with general housework; no laundry; no outside work. 3243 Hawthorne. Grand 3400J. (c)
HOUSEGIRL—Young girl to assist with housework; no experience necessary. 3858 Cleveland. (c7)
HOUSEGIRL—To do general housework in apartment; just two in family; a good home and good wages. Apply at once. 6110 Pershing, 2d floor, east. (c6)
HOUSEGIRL—General housework, in family of three; 1st floor apartment; must furnish satisfactory reference; go home nights. 5898 Nina pl. (c5)
HOUSEGIRL—White, general housework; family of 2; good wages; city references required. Apply XX2, American Trust Co. (c6)
HOUSEGIRL—Or woman, to assist in housework and children; good home; good wages; no trifler. 5751 De Giverville. Cabany 528. (c)
HOUSEGIRL—Thoroughly competent white girl or woman; 3 in family; nice large room with bath; good home; good wages; every Thursday and Sunday off. 333 Westgate. Cabany 3147W. (c)
HOUSEGIRL—White, for general housework; not much to do and good pay; after 6 years' service last one quit to marry. 236 Sylvester av., Webster Groves. Phone Webster 41. (7)
HOUSEGIRL—For general housework in small apartment; for family of 3 adults; must be good cook; $40 per month. Call Grand 4994R or call at 4321A Shaw av. before 11:30 a. m. (c6)
HOUSEKEEPER—For 3 adults; good home and wages. 3638 Connecticut.
HOUSEKEEPER—To care for cottage home and invalid lady. Apply 4043A McPherson, or call Lindell 6054W. (c5)
HOUSEKEEPER—Married couple, without children, for apartment house. 3118 Washington av.
HOUSEKEEPER—Good, reliable, settled woman, own boss, to care for home of employed, childless home; good home; fair wages. Box T-208, Post-Dispatch.
HOUSEKEEPER—Middle-aged lady, German preferred, to keep house for father and 3 grown sons; plain cooking. Henry Uffman, 4392 Gibson av.
HOUSEMAID—Mrs. Heil, 3606 Connecticut, Apartment E1; car fare refunded. (c)
HOUSEWOMAN—White, middle-aged, assist housework and children. 4630 Enright. Forest 9205; Delmar 1389L. (c7)
IRONERS—Ladies' clothes. Apply New Crystal Laundry, 3936 Laclede. (c7)
KITCHEN HELP—Colored. 913 Franklin.
KITCHEN HELP—Experienced, in restaurant. 1819 Chouteau av. (c5)

KITCHEN HELP
Neat and strong.
Apply Superintendent,
SCRUGGS-VANDERVOORT-BARNEY.

KITCHEN WOMEN—White; no night or Sunday work. Apply 311 Pine, rear. (c6)
KITCHEN WOMEN—St. Luke's Hospital, 5535 Delmar. (c7)

LADIES
Learn straw sewing on ladies' hats; good teachers; wages $8 to $12 per week while learning; steady position.
ZIEGLER-FRANKEL MFG. CO., 1408 Locust. (c5)

LADY—FOR OFFICE WORK. A. MOLL GRO. CO., 7TH AND FRANKLIN. (c96)
LADY—In tailor shop, for alterations on ladies' goods. 5311 Pershing av. (c)
LADY—Elderly, to keep house for couple employed. Call after 6 p. m., 1805A O'Fallon. (c6)
LADY—Experienced young, to work in bakery; 9 hours; no Sunday work. 1510 Market. (c)
LADY—Young, to operate Elliot-Fisher biller; good hours; state age, experience, salary expected. Box T-46, Post-Dis. (c89)

LAUNDRY HELP
Wanted, clerk in laundry office; experienced and good references required. We pay good wages. This is a permanent position. MODEL LAUNDRY CO., 2907 Pine st. W. R. Lageman, manager. Central 5539, Bomont 609.

LINEN ROOM WOMAN—Experienced for hotel; salary $50; give phone number. Box T-207, Post-Dispatch. (c7)
MAID—Small family; no children. Apply 5244 Garfield.
MAID—Colored; for family hotel. Shardell Hotel 4300 Lindell bl. (c)
MAIDS—2, white; 1 cook, 1 hsmaid; refs. required; good pay. 716 Belt Av., 3d floor. (c6)
MANGLE HELP—Experienced; experienced ladies' clothes ironer and experienced collar girl. Free Laundry, 5576 Easton. (c6)

MARKERS AND ASSORTERS.
Two positions open in our shirt and rough dry department; best wages for competent markers and assorters. Colonial Laundry Co., 4016 Olive. (c5)

MILLINERS, TRIMMERS.
Experienced; $18 per week guaranteed, with liberal bonus; steady positions year round; daylight, sanitary workroom. Apply ROYAL TRIMMED HAT CO., 321 N. 14TH ST., COR. LOCUST. (c1)

NURSE—For walking children. Forest 2856; experience and references. (c7)
NURSE—Competent, white, for child 2 years, and assist with child 10; best references required. Box T-75, Post-Dispatch. (c5)
NURSEGIRL—White, for baby 2 years old; references. 826 N. Euclid, 2d floor north. Forest 5000. (c7)
OFFICE GIRL—No experience necessary; salary $10. Apply 1900 Pine, 4th floor, Nursery Bldg. (c)
OPERATORS—Experienced, to work on middy blouses; best pay in the city, with big bonus; steady and light work. Consolidated Garment Co., 3d floor, 1324 Washington. (c5)
OPERATORS—2; single needle; 5 days a week; no Saturday work; good pay. Apply Service Clothing Co., 717 Lucas. (c7)
OPERATORS—Experienced on single needle machine; good pay; steady work; 44-hour week. American Jacket Co., 717 Lucas. (c96)
OPERATOR—Skirt operator, experienced, for suit skirts; plenty of work; daylight factory; good wages. Call at once. Gubin-Kaplin Garment Co., 905 Washington. (c7)
OPERATORS—Experienced on petticoats; also a few girls to learn; steady work; good wages. Kaminer-Bossberg & Co., 4th floor, 923 Washington. (c7)

EXPERIENCED OPERATORS
Good wages; steady position all year. ZIEGLER-FRANKEL MFG. CO., 1408 Locust. (c5)

OPERATORS — Expr.; power machines. MOON MOTOR CAR CO., 4400 N. Main. (c6)
OPERATORS—Experienced on sewing machines; we teach girls sewing and pay good while learning; girls under 16 for light factory work. F. J. Holzer Embroidery Works, 3515 N. Florissant, between Destrahan and Mallinckrodt. (c1)
OVERALL MAKERS—Union factory; union scale and bonus paid; will teach beginners; good pay while learning; hours 8 to 4:30. Arbetter & Richman, 923 Washington, 8th floor. (c5)
PANTRY WOMEN—Two, white; good pay. Apply Branscome Hotel, 5370 Pershing. (c8)
PASTRY CHEF—Woman; white; good pay. Apply Branscome Hotel, 5370 Pershing. (c7)
PHONE OPERATORS—Experienced in taking orders. Apply in longhand; good opening in large establishment for right kind of girls; also openings for extra work Saturday afternoons and evenings or Saturday nights only. Address Box T-60, P.-D. (7)
PRESS FEEDER—Cylinder. Hicks' Almanac Publishing Co., 3401 Franklin. (c5)
PRESSERS—Experienced on ladies' garments; highest wages. Star Dyeing and Cleaning Co., 2515 N. Grand. (c5)
SCRUBWOMAN—Good. Apply linen room, 10th floor, University Club Bldg.
SEAMSTRESS—To mend clothes and help sell. Lindell 3519W, Delmar 2865X.
SEAMSTRESS—Plain sewing by day. Episcopal Orphan Home, 1711 S. Grand. (c6)
SHIRTMAKERS—Girls, shirt and pants makers; also girls to learn. Rawlings Mfg. Co., 2301 Lucas. (c4)
SKIRTMAKERS—Pay best prices in town; steady work. Apply 615 N. 8th, third floor. (c26x)

SODA FOUNTAIN GIRL
We have permanent positions for four soda girls; must have experience. Apply Mr. Jensen, manager tea room.
B. NUGENT & BRO. D. G. CO.

STARCHERS—Apply New Crystal Laundry, 3936 Laclede av. (c7)
STENOGRAPHER—Young lady; salary $55 month to start; Oliver machine. 1010 Syndicate Trust Bldg. (c89)
STENOGRAPHER—Good beginner; splendid chance for advancement; $65 to start. 109 N. 7th. (c)
STENOGRAPHER—With 3 or 4 years' experience; salary $17.50 to $18.50; chance for advancement. S. e. cor. 3d and Vine. (c)
LAW STENOGRAPHER—Skilled in law work; give reference, experience and salary wanted. Box T-202, Post-Dispatch. (c)
STENOGRAPHER—Steady girl, about 25 years of age; Underwood machine; stenographer and office assistant; state experience, salary expected and references. Permanent position to one willing to begin at reasonable salary. Chance for advancement. Box L-249, Post-Dispatch. (c5)

ATTENTION STRAW SEWERS
We guarantee you $18 to $30 per week and a bonus of 10 per cent, steady work, in sanitary daylight workroom. Ziegler-Frankel Mfg. Co., 1408 Locust. (c5)

Straw Sewers
EXPERIENCED AND GIRLS TO LEARN. WE PAY 13 CENTS PER PIECE FOR MILAN HEMP. 12 CENTS FOR JAP; 14 CENTS FOR PIPING. EXTRA PAY FOR SHORT ROWS. CAR TOKENS, 5 CENTS. FREE COFFEE AND CREAM. ASK FOR MR. WISE. E. W. MAGEE MFG. CO., 1214 MISSISSIPPI AV. (c7)

STRAW SEWERS
Experienced, and girls to learn. Apprentices well paid while learning. Permanent employment for experienced workers. Our daylight workrooms are well ventilated and sanitary in every respect. Apply to Mr. Mars, 9th floor.
KING BRINSMADE MERCANTILE COMPANY
1701 Washington av. (c5)

TRIMMERS—Girls to band straw hats and do small trimming; high piece-work prices with good guarantee. Sylvester C. Judge Hat Factory, 1900 Pine, 4th floor. (c2)
TYPIST—Underwood machine; at least one year's experience; state age and experience. Box T-204, Post-Dispatch. (c)
TYPISTS—Two Catholic young ladies; must be quick and accurate. Apply Queen's Work, 2d floor Delvan Bldg., Delmar and Vandeventer av. (c6)
TYPIST—Over 16 years of age, who can spell, punctuate and use good grammar; must be rapid and accurate, touch operator, Underwood machine; wholesome surroundings; good wages; chance for advancement. Call Sayman bldg., 2117 Franklin. (c)
TYPIST—By large manufacturing firm; experience not necessary; splendid chance for advancement; hours 8 to 5, 1 o'clock on Saturday; state age and education. Box T-44, P.-D. (c6)
WAITRESS—Lunch room. 2610 Chippewa.
WAITRESS—St. Luke's Hospital, 5535 Delmar. (c7)
WAITRESS—Experienced; $11 per week; at once. 207 N. 14th st.
WAITRESSES—Two; dinner. Italian Catering, 18th and Washington.
WAITRESS—8 hours day; $10 week. Union Restaurant, 1319 Market. (c)
WAITRESSES—Experienced. Van Horn's Lunchery, 309 N. Jefferson.
WAITRESS—Supper girl. Copenhagen Cafe, 4063 Delmar bl.
WAITRESS—Apply Colonial Restaurant; no Sunday work. 219 S. Broadway.
WAITRESS—$10 week; 1 day off. Famous Restaurant, 582 De Baliviere. Cabany 1315. (c)
WAITRESS—9 hours day; good wages; steady day work. Ballard-Johnson Co., 7200 N. Broadway. (c7)
WAITRESS—For county; $10 per week; 6 days only. Apply Standard Catering Co., 3570 Olive. (c)
WOMAN—White, to clean offices. Apply room 510 Carleton Bldg., 6th and Olive. (c5)
WOMAN—For dining-room work. Episcopal Orphans' Home 1711 S. Grand. (c5)
WOMAN—To dust furniture; come early, ready to work. 721 Franklin. (c)
WOMAN—Middle-aged, to work in small restaurant. 5216 Virginia. (c)
WOMAN—Colored, for kitchen work. Restaurant, 808 N. 9th st.
WOMAN—Good, white, for cleaning. Apply to-day, 3449A Iowa. (c)
WOMAN—White, for washing; must take it home. 2816 Cherokee. (c)
WOMAN—To assist in pastry shop. See pastry chef, Marquette Hotel, 18th and Washington. (c5)
WOMAN—Middle-aged, to work in broom factory. Apply to Liberty Broom Co., 1351 Glasgow av. (c)
WOMAN—Middle-aged, to work in broom factory. Apply to Liberty Broom Co., 1351 Glasgow av. (c)
WOMEN—Ten; light work; 18c to 22c per hour. 8 N. 16th st.
YOUNG LADY—For physician's office; state age; salary to begin, $8; increase if satisfactory. Box T-159, Post-Dispatch. (c80)
YOUNG LADY—Assistant in doctor's office; accurate typist; high school graduate; $12. 919 University Club Bldg. (c5)
YOUNG LADIES—16 years, for clerical work; permanent positions, with promotion. Box W-352, Post-Dispatch. (1)
YOUNG LADY—To assist cashier and general office work. Apply Sensenbrenner's, Mr. Duerman, 6th and St. Charles. (c)
YOUNG LADY—To attend switchboard and information window of manufacturing concern; must know how to operate typewriter; no stenographic work; give salary wanted, etc. Box H-194, Post-Dispatch. (c96)

WANTED YOUNG WOMEN
Between 16 and 23 years, for OFFICE POSITIONS
With opportunity to qualify for TELEGRAPH POSITIONS
Apply WESTERN UNION
Room 708 Commercial Bldg. (c)

GARLAND'S
Require the services of several young girls for stock work; permanent employment; good pay. Apply to Mr. Andrews. GARLAND'S, 409-11-13 Broadway. (c5)

YOUNG WOMEN
We have a number of permanent and desirable positions for bright, young women from 16 to 25 years old; experience unnecessary; good wages paid from the start; excellent opportunities for advancement; good working conditions. Apply at the Operator's Training School, 3844 Olive st.
SOUTHWESTERN BELL TELEPHONE CO. (c72)

SALESWOMEN WANTED

SALESLADIES—Apply 3175 S. Grand. (c7)
SALESLADY—In bakery shop. Hauck-Hoerr Bakery, 2700 Park. (c)
SALESLADY—Young; in coffee store; must be willing worker; salary $12 week. 1242 S. Broadway. (c)
SALESLADY—For dry goods store; experienced preferred; permanent position to right party; references. 1608 S. Broadway. (c7)

SALESLADIES — Experienced and inexperienced; apply 8:30 Friday morning. F. W. WOOLWORTH CO., Broadway and Washington. (c)

Candy Salesladies
We have a permanent position for a woman capable of taking charge of our new candy department, also four girls to sell candy. Apply Mr. Jensen, manager tea room.
B. NUGENT & BRO. D. G. CO.

WANTED
100 SALESLADIES
Apply at transfer desk, main floor.
F. W. Woolworth,
Broadway and Washington (c)

Saleswomen
Wanted. Experienced preferred. Apply in person.
ADDISON'S
517-19 Washington av. (c96)

GARLAND'S
Require the services of several capable saleswomen; splendid opportunity; good pay. Apply fifth floor, GARLAND'S, 409-11-13 Broadway. (c5)

Saleswomen
Women, who would like to obtain good positions for the Holiday season can find employment in various departments by applying to Superintendent,
Scruggs-Vandervoort-Barney (c4)

BUSINESS CHANCES

Solid agate, 20c line, minimum 40c. Discount 1c per line on three or more insertions.

BUSINESS CHANCES

ANYONE wanting to invest in a brand-new, sound, money-making manufacturing business, please write Adam E Fisher, 2048 Railway Exchange Bldg. (c8)
ARE you ready to have your invention manufactured? Call or send us your blueprints or models; will assist in placing same on the market; all information free. Little Giant Mfg. Co., 2836 Olive. (c80)
ARE YOU capable of handling an old established electrical business, with downtown location, that has an annual turnover of many thousands of dollars? High-class trade and unexpired contracts. Must sell quick; willing to sacrifice materials and equipments at a very low figure; this is an exceptional opportunity. For particulars write Box T-272, Post-Dispatch. (c7)
BUSINESS CHANCE—Bakers, attention: We will sell movable bake oven, guaranteed satisfactory; terms to suit. Write for catalogue. Middleby-Marshall Oven Mfg. Co., 603 S. 6th st., St. Louis, Mo. (c36)
EXCEPTIONAL opportunity; $12,000 purchases valuable patents and all tools, dies and jigs necessary for the manufacture of a nationally known automobile necessity, which is indorsed and recommended by law throughout the country and has no competition. Address Carl F. Kloepfer, 10 West High st., Springfield, O. (c7)
JOIN a syndicate managed by successful business men; no stock company; money used for drilling only; no overhead expenses; syndicate has 12 leases in Oklahoma aggregating 950 acres in proven territory; call or write. J. D. Houseman, 1501 Arcade Bldg. (65)
CAN'T fill orders; mfg. business; monopoly; enormous future and profits; interest for sale; $200 to $500. Box L-244, P.-D. (c5)
SMALL interest in a new patent machine. Benton 426. (c)
STOCK—For sale, in oil company having 11 producing wells and continual drilling, paying 1 per cent monthly; oil leases in Oklahoma in proven territory. $20 per acre; call or write. J. D. Houseman, 1501 Arcade Bldg. (65)
WONDERFUL opportunity; secure land in a new oil field at 75c per acre; best geologists' reports. Write at once for full particulars and personal interview. Box W-216, Post-Dispatch. (7)
25,000 ACRES of Brewster County (Tex.) oil and ranch land in fee for sale; oil and gas lease royalties go with land; geological report; price right, act quick. 719 Title Guaranty Bldg., 7th and Chestnut. (5)

BUSINESS FOR SALE

BAKERY—In a good live Oklahoma town, 2000 population; no competition. Box J-24, Post-Dispatch. (1)
DELICATESSEN—And lunch room; transfer corner. Delmar 547L. (c89)
DRUG STORE—On easy terms; West End location. For particulars see RATCLIFF REALTY AND INVESTMENT CO., 1006 Chestnut st. (c5)
GROCERY—And meat market; good colored neighborhood. 2700 Morgan. (c6)
GROCERY—Stock and fixtures, $2000; $250 for fixtures and invoice; rent $20; good stand. 2746 Morgan. (5)
ICE CREAM PARLOR—And cafe in Southern Illinois town; 4000; doing fine business; leaving state; reason for selling. Box W-65, Post-Dispatch. (5)
LUNCHSTAND—At 16th and Market sts.; old-established stand; reasonable price. Box W-385, Post-Dispatch. (6)
PICTURE SHOW—Near St. Louis; no opposition. Inquire 4016 Evans.
RESTAURANT—Good paying; leaving city. 1119 Franklin. (6)
RESTAURANT—Big bargain; leaving city; terms cash. 2005 Olive st.
SHOE REPAIR SHOP—Selling on account of illness; a very good location. Call Central 3266, or 1526 Franklin for particulars. (c7)

FOR SALE—WTD

Solid agate, 20c line, minimum 40c. Out-of-town rate, Animals, Boats and Launches, Cameras, daily 20c, Sunday 25c line. Discount 1c per line on three or more insertions.

MISCELLANEOUS FOR SALE

BAKERY OUTFIT—For sale; consisting of Hubbard oven, troughs, pans, showcases, counters, slicer, etc.; goods practically same as new; sell bargain. Inquire at 1011 Market st. (c)
BAKE OVEN—For sale; Hubbard; practically new; sell very cheap. Inquire 1011 Market st. (c)
CASH REGISTER—For sale; National; used 2 months; like new; at a bargain. 1800 Preston pl., near Lafayette Park. Sidney 2749R. (c96)
CASH REGISTERS—All Nationals and other makes repaired; skilled mechanics do our work in our own shop; prices charged less than others; all repairs guaranteed. Howe Scale Co., 512 S. Charles st.
CHINA—For sale; hand-painted; overcoat, size 14. 5749 Kingsbury, 1st floor east. (c)
DOLLS—Imported jointed bisque dolls; kid bodies, heads, joints. Doll Hospital, 1600 Burd. (80)
FRESH new pecans just received; large thin shell; excellent quality; send $3 for 10-lb. bag, postpaid. North Side Produce Co., Springfield, Mo. (5)
PAINTS—We make the best. Mechanics' Paint Co., 715 Franklin av. (c8)
PAPER SHELL PECANS—For sale; 5 to 50 lbs.; 35c per pound by parcel post; liberal discount on orders of 100 lbs. or more; cash with order. E. C. Hake, Chamber of Commerce, Waco, Tex. (8)
PECANS—3 pounds delicious golden meat pecans by prepaid parcel post, $1; 100 pounds, express collect, $18. Quality guaranteed; order direct. Galveston Pecan Co., Galveston, Tex. (8)
PECANS—Fancy fresh shelled pecan halves, $1 per lb.; pecan pieces, 98c; fancy fresh shelled black walnuts, 85c per lb.; cracked pecans, 35c per lb., 3 lbs. $1. Mound City Nut Co., 906A N. Broadway, 2d floor. (c7)
POOL TABLE—For sale; 4½x9; good condition. 416 Lucas av.
REFRIGERATOR—For sale, for groceries and household; direct from factory to consumer. Howe Scale Co., 512-514 St. Charles. (c16)
STOVE—For sale, hard-coal, late style, hardly used; good for coke; sell, bargain. 1011 Market st. (c5)
TANKS—For sale; wooden, 2000 to 8600 gal. capacity; 1200 ft. 5-ply brewer's hose; can make immediate delivery. Clarksville Cider Co., 3601 Salena st. (c80)
TOBACCO CIGARS AND CIGARETTES—For sale; Arrow, 50c per lb.; Horseshoe and Star, 82c per plug; all 10c smoking and twist tobacco, 3 for 25c; our complete line of cigars, cigarettes and tobaccos priced very low. Cut-rate Tobacco Store, 815 Franklin av. (c8)
TOYS—For sale; velocipede, rolling coaster, 40-ft. chair and rocker. 3649 Humphrey.
WOOD—For sale; all 4 feet long and mostly oak, but is a mixture of hardwoods, containing some hickory, ash, locust, elm and maple; divided into three grades: No. 1—Round wood, which is bodies of small trees and limbs; this is from 3" to 10" in diameter and is the $9 grade. No. 2—Is split limb and body wood, with small percentage of straight round wood from 3" to 6" in diameter, at $12.50 per cord. No. 3—Is select split body wood at $14 cord. Also have several cars of hardwood slabs, at $8 per cord; all these prices delivered St. Louis, Mo. Buyers to pay war tax. IMMEDIATE SHIPMENTS. W. Berry Gunn, 806 N. Fourth st., St. Louis, Mo. Dept. P-13. (c96)

MISCELLANEOUS WANTS

APPAREL Wtd.—Men's suits, overcoats; pay to $30; shoes, hats, ladies' trunks and valises; also furniture, rugs, stoves. Texas Shipping Co., Delmar 50R, Grand 1846. (c8)
APPAREL Wtd.—Or men's suits, overcoats, ladies' dresses; need badly; pay up to $23 suit; need to ship South; auto will call. Delmar 865, Forest 767. 4426 Page. Joe Gelber. (c8)
CASH for rags, newspapers, magazines. Central 9637R. 3028 Cass. Busy Bee. (c7)
GAS MANGLE Wtd.—Secondhand. Bomont 161, or Central 40. (c5)
WANTED—Will pay cash for odd lots and discontinued material in iron and steel. J. A. Stern, 17th and Chestnut sts. (c8)

HOUSEHOLD GOODS WANTED

ANDIRONS—Carpets, furniture of all descriptions; contents flats, dwellings; best cash prices; need goods badly; large or small lots. Schober, Del. 2985, Forest 3953. (c8)
ANTIQUE or modern furniture of all descriptions; complete furnishings of homes or small lots; absolutely the very best prices paid. Call Dennis Bros., Forest 5025, or Delmar 3864. (c8)
BEDS, furniture, carpets, stoves, contents of flats and dwellings; highest prices paid. Bensinger, 756 Walton. Delmar 2523L. Forest 6391. (c14)
CARPETS Wtd.—Furniture of all descriptions; contents flats, dwellings. Orcutt Storage, 4729 Easton. Delmar 694, Cabany 3030. (8)
CARPETS Wtd.—Furniture all kinds; best price. Haffner, Tyler 1784W, Central 8922R. (c8)
FEATHERS—20,000 lbs. old feathers; pay 60-50c old, 60-70c new. Montana Feather Co. Auto call. Delmar 865, Forest 767. 4426 Page. (c8)
FURNITURE Wtd.—Get our bid, spot cash; contents dwellings and flats. A. J. H. Portmann, Central 5659, Tyler 61. (8)
FURNITURE Wtd.—Badly; all kinds; spot cash; contents flats, dwellings. Orcutt Storage, 4729 Easton, Cab. 6030, Delmar 694. (8)
FURNITURE Wtd.—Badly; any amount; contents flats, dwellings; best cash prices. Schober, 4455 Page. Del. 2985; For. 3953. (8)
FURNITURE Wtd.—Badly; will pay best price. Beall, 2219 Gravois. Sidney 1585W. (c14)
FURNITURE Wtd.—Greenberg will pay 85c on $1 for furniture, rugs, victrolas, pianos; any amount. 3516 Olive. Lindell 6111. (c8)
FURNITURE Wtd.—House furnishers of all kinds; telephone and we will call immediately and submit you best cash price. Forest 5025 or Delmar 3864. Dennis Bros., 1900 Euclid av. (c14)
FURNITURE Wtd.—Best class of furniture of all kinds. Buy contents of residences and flats. 3615 Laclede. Delmar 62. Lindell 2155. R. U. Leonori Auction Co., auctioneers. (c14)

FURNITURE WANTED BADLY
All descriptions, large and small lots, contents flats, dwellings; highest cash prices. SCHOBER, 4455 Page. Del. 2985. For. 3953. (8)

FURNITURE WANTED
Largest buyers of secondhand furniture in city; nothing too small or too large for us to handle; best prices offered. Phone us and be convinced. F. C. BAKER CO., 2900 Market st. Bomont 2494; Central 374 (c8)

FURNITURE WANTED
CALL FOREST 5025 OR DELMAR 3864.
Furniture of all descriptions wanted. Complete furnishings of dwellings or small lots. Get our bid before selling.
DENNIS BROS., 1900 Euclid av. (c8)

HOUSEHOLD GOODS Wtd.—Does money mean anything? Highest prices for furniture. Brasch's, Bomont, Central 2978. (8)
HOUSEHOLD GOODS Wtd.—Large or small lots; we buy everything and pay the highest prices; must have the goods. Hast Auction Co., 2009 Morgan st. Bomont 1620, Central 6427. (c8)
BE sure you let us figure on your furniture before you sell it; we pay more. Keiner. Central 421R. Olive 3721. (c14)
BEST cash prices for all kinds of furniture; small and large lots. Levy Bros., 313 S. 14th st. Phone Bell Olive 2928. Kinloch Central 3593. (c5)

ANIMALS

BULLDOG—For sale; female English, 6 months' old; cheap if taken at once. Call 1826 Lawrence.
COLLIE—For sale; shepherd; good watch dog. Delmar 2824R. 4155 Maffitt. (c7)
FRENCH POODLE—For sale; gentle and a beauty. Delmar 2824R. 4155 Maffitt. (c7)
PUPS—For sale; collie; cheap. Marshall 194R. 8500 Manchester. (c7)

CLOTHING

WANTED

APPAREL Wtd.—Pay highest prices. See Nessenfeld, 3614 Olive. Bomont 3021. (c8)
APPAREL Wtd.—Men's suits, overcoats; best prices; don't sell before seeing me. J. Sol, 1406 Cass. Tyler 2833, Central 3131R. (14)
APPAREL Wtd.—Men's suits, overcoats, shoes, ladies' dresses and suits; for European shipments; will pay $25; auto will call. Olive 176, Central 5515R. H. Banks 1415 Biddle. (c8)
APPAREL Wtd.—For shipment; $15,000 men's suits, overcoats, pants, shoes, hats, dresses; pay to $35; auto calls at once; furniture. Texas Shipping Co., 926 S. Vandeventer. Delmar 50R, Grand 1846. (8)
APPAREL Wtd.—5000 ladies' and men's suits, overcoats, dresses, pants and shoes; anything in household goods wanted; prices no object; pay up to $30; for exporting shipments; will call on 15 minutes' notice. Phone Delmar 865, Forest 767. Gelber. 4426 Page. (c8)
APPAREL—Buyer of ladies' and gentlemen's secondhand clothing, suits, overcoats, pants, shoes and hats; also ladies' suits, dresses and all kinds of clothing; highest prices paid. H. Applemman, 4218A Page. Phone Lindell 3135 or Delmar 2003. (c8)
ATTENTION, MEN—You need money; we need clothes; we don't claim to pay $5 to $25 per suit, then offer a very low price. We pay what the suit is worth; a postal or phone call will receive immediate attention. N. O. Oerlander, 1422 N. 13th. Tyler 1323W. (c26x)
CLOTHING Wtd.—Lady in mourning wants black fur coatee; must be in good condition and reasonable. Forest 4311R.
COAT Wtd.—Best seal coat $100 will buy. Box W-341, Post-Dispatch. (96)
LADIES' SUITS Wtd.—1000, dresses and coats; also highest prices paid men's suits, overcoats. L. Appelman, 3152 School. Central 9656L. (7)

FOR SALE.

ARMY OVERCOATS dyed and altered to the latest fashions, by experts. Hoffman Tailoring Co., 2341 Olive. Bomont 1856. (c8)
BIG SALE—Gentlemen's secondhand clothing at lowest prices. 4409 Easton.
CLOAK—Lady's heavy all-wool, $2.50; silk-lined suit, $3.50; skirt, $1, plush; fur cloak, child's cloak, girl's cloak, boy's overcoat, dress, ladies' shoes. 3837 Delmar. (6)
FUR COAT—For sale; lady's. Lindell 1939. 4333 Olive st. (c7)
FURS—For sale; set of mink, at bargain; excellent condition. Phone Forest 1222. (c)
LADIES' SUITS—For sale; 300, dresses and coats; high grade goods; $4 up; open 11 a. m. to 9 p. m. 3201 Easton. (7)
OVERCOAT—Man's, work; $2.50; coat and vest, $3.50; raincoat, $2.50. 3837 Delmar. (6)
OVERCOAT, $6.50; coat, $35; $35 fine silk-lined suit, $7.50; cravenette, $8.50. 3837 Delmar. (6)
OVERCOATS—For sale; a few numbers; we are discontinuing good qualities, well made; sold at cost; great bargains. Pelican Rubber and Clothing Co., 717 Lucas, 3d floor. (c5)
SCARF—For sale, reasonable, beautiful new black fox scarf, latest style; never been worn. Box T-231, Post-Dispatch. (c5)
SEAL COAT—For sale; at sacrifice; by private party, leaving for South. Hotel Statler, room 856.
SUIT—For sale, black broadcloth; serge dress, brown broadcloth coat; all size 42; set of brown furs; bargain. 245 N. Euclid, 3d floor south. (c7)
UNREDEEMED CLOTHING, shoes, hats; big values. Jefferson Loan Co., 321 N. Jefferson av. (c8)

EXCHANGE

STOVE Wtd.—Printing, also shorthand scholarship to exchange for stove, typewriter, motor, merchandise, useful articles; make offer. Box B-405, Post-Dispatch.

GOLD AND SILVER

BEST prices for old gold and silver. Aldore Jewelry Co., 213 N. 14th st. (c56)
HIGHEST price paid for gold, old jewelry and broken false teeth. Miller, 703½ Market st. (8)
CASH paid for old gold, silver, platinum, diamonds, broken jewelry; up to $20 for old false teeth. Phone Olive 1243. Miller's 1322 Olive st. (c8)
MARKET price paid for old gold, silver, false teeth. Pennsylvania S. R. Co., 210 N. 10th st. Olive 3663, Central 4033L. (c80)

JEWELRY—WATCHES

ALL kinds pawn tickets; diamonds; anything bought. Olive 1259W. 204A N. 18th st. (8)
DIAMONDS bought up to $500 per karat, any size, any amount. Miller, 1322 Olive. (c8)
DIAMOND RING—For sale, ½ karat, $100; phone Lindell 6305 for interview. (7)
DIAMOND RING Wtd.—To buy; la valliere or bar pin; no dealers. Phone Forest 9090. Ask for apartment 319. (c3)
DIAMONDS Wtd.—We will pay cash for your diamonds. See us for highest prices in the city. Norman, 7 N. Broadway. (c8)
DIAMOND RINGS—For sale; one cluster and one with 3 stones; high quality; suitable for holiday gifts; private party; no dealers. Box H-3, Post-Dispatch. (c7)

DIAMONDS WANTED
I pay $100 to $500 per karat for your diamonds; no diamonds too large or too small; we buy any size; will also loan money on your diamonds at very small interest. H. MILLER, 3 N. Broadway, 1 door north Market st. Established 1888. (c8)

DIAMONDS WANTED
Your diamonds valued free of charge; see us first and get our offer; diamonds are increasing in value daily; we are in a position to use any quality or any amount of loose or mounted diamonds; as high as $500 per karat is what we pay; we buy all sizes. S. SMITH & CO., 513 N. Grand, opposite Metropolitan Bldg., 5 doors north of Olive st. (c8)

DON'T sacrifice your diamonds. We loan full value, or will pay spot cash up to $500 per karat. Frankel's, s. e. cor. 8th and Pine. (c8)

PATENTS

PATENT—For sale; new advertising device. See F. J. Larson, 617 Wainwright Bldg. (8)
PATENTS secured. Advice and booklet free. F. J. Larson, 617 Wainwright Bldg. (8)

POULTRY AND BIRDS

CANARY—For sale; in full song; $6. Call Forest 2697W. 5065 Cates. (c)
DUCKS—For sale; drakes; Pekin; white or fawn; $1.75. 2522 Semple.
BUY HEN FEED—100 pounds at $3.75; makes hens lay. It puts the hens in a perfectly healthy condition. Southern Hay Exchange, 703 S. Broadway, 1 block north of free bridge; open till 7 p. m. Central 4875. Olive 7229. Our motor trucks deliver the goods at your doorstep, pay on delivery. (c8)

AUTOMOBILES

Solid agate, 20c line, minimum 40c. Discount 1c per line on three or more insertions.

FOR HIRE

CONTRACT Wtd.—For one-ton truck; any body preferred. Lindell 4913. (c89)
FOR HIRE—New sedan. Forest 4857R. (c8)
FOR HIRE—Ford touring cars, $1 per hour. Cabany 4650. (c8)
FOR HIRE—New 1919 Fords; $1 hour. Limousine, $1.25 hour. Forest 2128. (c8)
FOR HIRE—Beautiful Hudson sedan; wedding or party. Tyler 2607W. (c7)
FOR HIRE—2-ton dump truck, $1.25 hour; 1-ton Ford, $1 hour. 913 N. Sarah. Lindell 6305. (89)

MOTOR TRUCKS FOR HIRE
GUNN TRANSFER CO., 708 N. 9TH ST. Main 1180, Central 4534. (c80)

TRUCKS for hire.
BRASHEAR
Lindell 4885-5597, Central 5816L. (c8)

WANTED

AUTOMOBILES Wtd.—Condition no object. Call Lindell 2340 or Delmar 1020. (c8)
AUTOMOBILE Wtd.—Pay $100 to $1500 cash. 3804 Cook. (c5)
AUTOMOBILES Wtd.—And tractors for clear land and improved property. A. L. Veasman, Dixon, Mo. (c96)
AUTOMOBILES Wtd.—15, before Jan. 1. any kind; pay $100 to $1000. 1510 Franklin. Central 1806, Olive 5375. (c6)
FORD COUPE Wtd.—Late model, with Ford starter; will pay cash for bargain. Granger, 2219 Wash st. Bomont 157. (c7)
OLD AUTOMOBILES Wtd.—Pay cash; highest prices. Joe Offstein, 2734 Sheridan. Central 9663X (c8)
MONEY loaned on automobiles at once; no red tape delay; no mortgage. Auto Auction Co., 1210 Olive st. (c8)
OLD CAR Wtd.—Or wrecked car; need the parts; will trade Overland roadster, 1916; Maxwell touring, 1918; or 3½-ton truck, all in good shape. 3736 West Pine. Del. 3520J. (c96)
ALL automobiles, any description, condition, bought; money loaned; mortgages bought. 204A N. 18th st. (8)
WILL sell your cars on commission. Lindell 1838R. (c7)
WE pay highest price for used machines; condition no object. 2821 Easton. Central 4172, Bomont 982 (c5)

REPAIRING, ETC.

REO AND FORD SPECIALISTS.
We cure Reo and Ford troubles for less money; prompt, efficient service; try us. WOELFLE AUTO REPAIR, Lindell 6412. 3704 Easton. (c34)

COUPES

COUPE—For sale, 4-passenger, late model, first-class condition; must sell; need cash. Brock Garage, 4390 Olive. (c5)
FORD—For sale, 1917 coupe, extra good condition, $475. Central 8345L. (c5)
FORD—For sale; coupe; in A1 condition; $475. 2509 S. Jefferson. (c8)
FORD—For sale, coupe, new, 1920; leaving town; must sell. Cabany 1999. (7)
FORDS—For sale; coupes; nice assortment; easy terms; will trade. Morris, 3327 Locust. (8)
FORD—For sale; new coupe; never used; instant delivery. Box T-52, Post-Dispatch. (c5)
FORD—For sale; 1918 coupe; A1 condition; good tires, demountable rims; paint like new; $575. 6158 Bartmer. Cabany 2909. (7)
FORD—For sale; complete; newest type; Genemotor starter; good condition. Phone Forest 3000J. (c)
MOON—For sale, coupe, late model; good running order; new tires, new battery. Call 3447 Juniata st. (c7)
OLDSMOBILE—For sale; coupe; model 37; 1919; perfect condition; new paint; must sell to first cash buyer. Phone Lindell 3035M. (c6)

ROADSTERS

BUICK—ROADSTER, 1920 MODEL, WITH WINTER TOP, DELIVERED BRAND-NEW FROM BUICK FACTORY 5 WEEKS SINCE; WILL SELL TO FIRST BUYER WANTING SAME; LIBERAL CUT TERMS. HUBER-WILSON MOTOR CAR CO., COLISEUM BLDG., JEFFERSON AND LOCUST; OPEN SUNDAYS. (c7)
DODGE—For sale; roadster; in excellent condition; $800. Telephone Main 2800. (c96)
DODGE—Roadster, 1918 model; elegant finish; tires nearly new; one extra; fully equipped; top, with plate-glass windows, door opening, curtains, perfect condition, $250 cash, $46 monthly includes full insurance and interest. Huber-Wilson Motor Car Co., Coliseum Bldg., Jefferson and Locust; open Sundays. (c7)
FORD—For sale; roadster, 1919, new; must sell; need money; terms, trade. 1832 Locust st. (6)
FORD—For sale, 1918 roadster, demountable, etc.; perfect shape; cheap; terms. Riefling. 2333 S. Jefferson av. (6)

Hudson Super Six
Excellent condition mechanically; price $1175. Inquire Worthington Garage, rear 5821 McPherson. Cabany 514. Ask Mr. Bronner. (c6)

MAXWELL—For sale; 1918 3-passenger roadster; perfect mechanical condition; tires near new, one extra; fine little, sweet running car for 3 or 4 people; buy this before holidays; special price; small down payment, balance 12 months. Huber-Wilson Motor Car Co., Coliseum Bldg., Jefferson and Locust. Open Sundays. (c7)
OAKLAND—1919 roadster; condition like new; $650. Central 8345L. (c5)
OVERLAND—For sale; roadster, 83; elegant finish; tires nearly new, one extra; fully equipped; top with plate glass windows; door-opening curtains, seat covers; perfect condition; save dealer's profit; for demonstration call owner. Forest 4879R.
SCRIPPS-BOOTH 6—Roadster, 1919 model; run very little; motor in perfect shape; 4 new tires; paint like new; good battery; a real buy. Bomont 291. (c6)
SCRIPPS-BOOTH—Roadster, 1918 model in perfect condition; good top and tires; new paint, seat covers and license plates; a rare bargain; cash or terms. Central 6966. (c6)
WILLYS—For sale; roadster, 1916; overhauled; perfect condition; $525; terms. Cabany 2909. 6158 Bartmer. (7)
AUTOMOBILE—$1500 classy 3-passenger, 1918; sacrifice $450; down $150; trade. 204A N. 18th st. (6)
ROADSTER—For sale, late model, good condition; bargain. 3114 Cass. (6)

RUNABOUTS

FORD—For sale, 1920 runabout, with Ford starter, like new; terms if desired. Ayres Auto Co., 1418 N. King's highway. (c6)
FORD—For sale; runabout; completely overhauled; runs and looks like new; at $275 and $375; buy today; cash or terms. 2310 Locust. (c6)

SEDANS

DODGE—For sale; sedan 1918 model; good condition. 22 S. Commercial. Central 4854R, Olive 1668. (5)
DODGE—For sale; late model; sedan; like new; wire wheels and seat covers; bargain $1200. Call 3027 Olive. (c6)
DODGE—For sale; sedan; first-class condition; looks like a new car; a real bargain; may take your car as part payment. Sidney 2896R. (c6)

DODGE—For sale, 1917, in first-class condition, $1200. JAKES-BUICK AUTO CO., Kirkwood, Mo. (c8)

FORD SEDAN—For sale, 1918 model; in good condition. 3116 Cass. (6)
FORD—For sale, 1917 sedan, with starter; good condition; $725. Central 8345L. (c5)
FORD—For sale, sedan, 1918 model; perfect condition. 1645 S. Grand. (c7)
FORD—For sale; 1920 Sedan; $850. Forest 476. (c)
FORDS—For sale; sedans; nice assortment; easy terms; trade. Morris, 3327 Locust.
FORD—For sale, sedan; just like new; terms or trade. 2608 Rutger. (c5)
FORD SEDAN—For sale; new, 1920; ready for delivery today. 3940 Lafayette. (c)
FORD—For sale, sedan; best buy in town; price $875. Call Laclede 60. (c5)
FORD—For sale; sedan; wire wheels; self-starter; fully equipped; A1 condition. Call Delmar 4190. W. A. Scherr.
FORD—For sale, 1 new sedan; will be delivered from Factory Friday; $50 premium; 1920 model. Apply United Packing Co., phone East 377. (c5)
FORD—For sale; sedan; brand-new; just came from factory; will take old car as part payment; cash or terms. 2724 Gravois. (c6)
FORD SEDAN—For sale; 1918 model; demountable rims; electric starter and lights, bumpers front and back; must have cash; price $800. Meletio's Garage, 1406 Morgan. (7)
FORDS—For sale; sedans; '17 and '18 models; $675; demountable rims, e. l. and e. s. and other accessories; paint like new; perfect running order; cash or small down payment; see today. 2315 Locust. (c6)
FORD—For sale; late 1918 sedan; used very little; can't tell it from a new one; self-starter, demountable wheels, one extra tire; worth $1000; for quick sale $725 takes it. 4525 Delmar. (c7)
OLDSMOBILE—For sale, 1919 light 6 sedan, $1500; terms. Mr. Cousins, Bomont 41. (c1)

TOURING CARS

ALLEN—For sale; touring; 1917; $150 down; Ford roadster, 1919, $398; perfect. 204A N. 18th st. (7)
ALLEN—For sale; 5-passenger touring, late model; perfect running order, worth $650; take $300. 3804 Cook. (c5)
ARGO—For sale; small 1917 5-passenger; electric starter, small tires; cheaper to run than carfare; need room; drive it home $225; $100 cash, balance $15 a month. 1510 Franklin av., 2d floor; open till 8 p. m. (c)
BUICK 6—For sale; 1918 model touring, 5-passenger car; only used few months this year; paint just like new, dark green; very quiet; wonderful running condition; tires near new, extras; small down payment, balance 12 months. Huber-Wilson Motor Car Co., Coliseum Bldg., Jefferson and Locust. Open Sundays. (c7)
CADILLAC—For sale; 1914; new top and curtains; the biggest bargain in town; will sell $350. See at 3027 Olive. (c6)
CHALMERS—Touring car, late model, in good mechanical condition; 4 new tires; paint and top in fair shape; liberal terms. Central 6966. (c6)
CHANDLER—6-cylinder touring, 1918 model; paint new dark blue; we have placed this car in finest guaranteed mechanical condition; brand-new tires, one extra; especially low pre-holiday price; small down payment, balance 12 months. Huber-Wilson Motor Car Co., Coliseum Bldg., Jefferson and Locust; open Sundays. (c7)
CHEVROLET—For sale, 1918 touring, in fine condition; sacrifice, $365. Lindell 5636. (c)
CHEVROLET—For sale; touring car; brand-new; never been used; list $800; price $725. Box W-371, Post-Dispatch.
CHEVROLET—For sale; touring, 1917 model; 5 good tires, demountable rims; don't need repairs; sacrifice for $250. 3804 Cook. (c5)
CHEVROLET—Touring, 1918 model; special top door opening curtains, paint, and mechanically finest guaranteed condition; fully equipped. Buy this at our pre-holiday cut price; small down payment, balance monthly. Huber-Wilson Motor Car Co., Coliseum Bldg., Jefferson and Locust; open Sundays. (c7)
DODGE—For sale; touring car; good tires and paint; engine in good order; $600; terms or trade. 6158 Bartmer. Cabany 2909. (7)
DODGE—TOURING, 1920 MODEL; BRAND-NEW; JUST DELIVERED FROM DODGE FACTORY YESTERDAY; WILL SELL TO FIRST BUYER WANTING SAME; TERMS. HUBER-WILSON MOTOR CAR CO., COLISEUM BLDG., JEFFERSON AND LOCUST; OPEN SUNDAYS. (c7)
FORDS—For sale; touring cars; first-class condition, big bargain. 2737 Olive. (c8)
FORD—Touring car; in good condition; price $450. Call Grand 5014. (c96)
FORD—For sale; touring; 1920. 2509 S. Jefferson av. (c7)
FORD—For sale; 1918 touring; $350; $125 down; trade. Morris, 3327 Locust. (c8)
FORD—For sale; touring; $200; $65 down, $13 a month. Krebs, 3539 Magnolia av.
FORD TOURING CARS—SPECIAL BARGAINS; 1919 MODELS. BARNETT SALES CO., 2815 LOCUST ST. (c8)
FORD—For sale; Genemotor starter and lights; demountables; hood; tires; $695; fine condition. 625 Chestnut st. (c6)
FORDS—For sale; 8 touring cars, 1917-18; some like new; $275 up; cash or terms. 3631 Easton. (8)
FORD—For sale; touring car; perfect condition; make your own price. 4009 Chouteau. (c7)
FORDS—For sale; touring cars; new; with starters; 1920 models; immediate delivery. 3114 Cass. (6)
FORD—For sale; late 1918 touring car; good condition. Druggist, Red Bud and Carter. (7)
FORD—For sale; 1919 touring; like new; with starter; will sell very reasonable; $200 cash, balance in 12 monthly payments. See at 3027 Olive. (c6)
HAYNES—6-cylinder touring, late model, wire wheels and Westinghouse shock absorbers; a beautiful maroon finish; cord tires, extras; barely show use; wonderful pre-holiday buy for someone; less than half new price; small down payment, balance 12 months. Huber-Wilson Motor Car Co., Coliseum Bldg., Jefferson and Locust; open Sundays.
HUDSON—For sale; supersix touring; sport model; cord tires, wire wheels; used very little; lots of extras; worth $2300; sacrifice $1400; need money; trade for cheaper car. 3804 Cook. (c5)
HUPMOBILE—Touring car, late model, in good mechanical condition; new paint and tires; this car looks and runs like new; a bargain for $500 cash. Cabany 5959J. (c6)
HUPMOBILE—Touring car, late model, 5-passenger; motor in good shape; tires, paint, top and battery in first-class condition; see this car before you buy; $200 cash, balance in 8 months. Velie, 2938 Olive. (c6)
HUPMOBILE—For sale; 1917; 5-passenger; this car is in first-class condition in every way; speedy, powerful motor, and all mechanism perfect; tires nearly new; extra tire; low price; small down payment, balance in 12 months. Ask for Mr. Fairbanks. Phone Bomont 41. (c7)
HUPMOBILE—Model N, 1917, 5-passenger. This car is in snappy condition in every respect; powerful motor and fast special door opening; winter curtains. Buy this car $200 less; our pre-holiday sale now on; small down payment, balance in 12 months. Huber-Wilson Motor Car Co., Coliseum Bldg., Jefferson and Locust; open Sundays. (c7)
MAXWELL—For sale; 1919 touring, slightly used; paint just like new; finest guaranteed condition; mechanically perfect; nearly new tires, extra tire; has run less than 1500 miles; greatest bargain of the year; liberal terms. Ask for Mr. Fairbanks. Phone Bomont 41. (c7)
MAXWELL—For sale, touring, 1917; good condition. 7317 Dorsett av. Phone Cabany 5987J. (5)
MAXWELL—For sale; early 1918 touring; 5 good tires; winter curtains; motor guaranteed; perfect easily worth $550; must be sold by Dec. 15; take $350; $125 down, balance $5 a week. 1510 Franklin av., 2d floor; open till 8 p. m. (c)
MOON—For sale; 1916; in fine condition; $600. See at 3027 Olive. (c6)
MOON—For sale; 1918; rebuilt and refinished; like new; most exceptional bargain; exceptional good car and very reasonable; will consider small car in trade. See at 3027 Olive (c6)
OAKLAND—For sale; 6-cylinder; 1919 model; fine condition; good tires; 1 extra; $900; terms to suit. Mr. Toner, Bomont 41. (c6)
OAKLAND—Touring; good condition; new tires, top and battery; $675. Sidney 1608. Victor 325. (7)
OAKLAND—For sale, 1919 touring car; one new extra tire. 6344 Wellsmar, Wellston. (6)
OAKLAND—Light 6 touring car, 1918 model, in perfect mechanical condition, good tires, paint and top; good storage battery; $750 cash. Grand 1589M. (c6)
OLDSMOBILE 8—For sale; 1918; winter top; this car is first-class in every way; sell very reasonable, or take small car in trade. See at 3027 Olive. (c6)
OVERLAND—For sale; touring car; model 83; good tires; first-class running condition; $350; bargain. Forest 1067. (c6)
OVERLAND—For sale; perfect condition; small; good tires, $150; $49 down; trade. 204A N. 18th st. (6)
OVERLAND—For sale; 1918 touring; like new in every respect; 5 tires; good motor; list price $1100; like giving it away at $450; first one gets a bargain; $150 down, balance $25 a month. 1510 Franklin av., 2d floor; open till 8 p. m. (c)
OVERLAND—For sale; 1917 touring; $150; winter top; motor perfect; new tires; cost $1200; must be sold by Saturday; sacrifice for $350; $150 down, balance $20 a month. 1510 Franklin av., 2d floor; open till 8 p. m.
PIERCE ARROW—For sale, 7-passenger, new tires, fine condition; $850. 3840 Lindell. (7)
STUDEBAKER—Touring, 6-cylinder, 1918 model, worth $800; take $375 for quick sale. 3804 Cook. (c1)
STUDEBAKER—For sale; 1915; 5-passenger touring; self-starter; lights; good leather top; two new tires; car repainted; like new; battery used 3 days; must sell; going out of town; $475; real bargain; $300 cash, balance terms to suit. 1610 Franklin av., grocery. (c8)
VELIE BILTWEL 6—Touring car, late model, in perfect mechanical condition; 4 new Goodrich tires, 32x4 safety tread; good top and curtains, battery guaranteed; must sell today. A rare bargain for someone. Forest 713J. (c6)
AUTOMOBILES—For sale, 6 brand-new touring cars, 1919 model, with starter; ready to drive home. 3114 Cass. (6)
TOURING CARS—For sale, 6 brand-new, 1919 models, with extra tire; ready to drive home. 3114 Cass. (6)
TOURING CAR—1918 model, in very good condition; 5 good tires; paint and top in nice shape; very cheap for cash. Bomont 292 (c6)
TOURING CAR—For sale; 7-passenger; 8-cylinder, with winter top; makes a fine closed car; new tires; $1100; terms to suit. Mr. Toner, Bomont 41. (c6)
TOURING CAR—For sale, 4-cylinder, 1917 model, in excellent shape; good tires, $450. Mr. Brandt, 5604 Julian av., apt. E. Cabany 4836R. (c5)
TOURING CARS—For sale; 1918, 1917; with extras. 3114 Cass av. (6)
TOURING CAR—For sale; 1918 model; in good mechanical condition; 5 very good tires, paint, top and upholstery in fair shape; $240 cash, balance in 8 months; phone for demonstration. Forest 1193J. (c6)
TOURING CAR—1917 model; motor in perfect condition; 4 tires, almost new; good storage battery; paint and top in fair shape; $180 cash, balance in $37.50 per month. Do not overlook this offer. Velie Automobile Co. of St. Louis, 2938 Olive st. Bomont 291. (c8)

TRUCKS

DODGE—For sale, truck, 1919, 1½-ton; cost $1840; sacrifice; terms, trade. 1832 Locust st. (7)
FORD TRUCKS—For sale; new express bodies; terms. 2737 Olive st. (c8)
FORD—For sale; truck; nearly new; suitable for grocery or butcher. 2320 Olive. (c8)
FORD—For sale; truck; worm drive; slightly used; terms. 2320 Olive. (c8)
FORD TRUCK—1-ton; worm-drive; 1919 model; cash or time. 3114 Cass av. (6)
FORD TRUCKS—Light delivery, with panel bodies, new terms. Barnett Sales Co., 2815 Locust st. (c8)
FORD TRUCK—Panel body; good condition; suitable for bakery or laundry; year to pay. Barnett Sales Co., 2815 Locust st. (c8)
FORD TRUCK—For sale; any style body; immediate delivery; terms. Bailey, 2117 Olive st. (c14)
FORD—For sale; new truck, with commercial body; only used 2 months; will sacrifice. Inquire at 105 S. 7th st. (c6)
FORD—For sale 1-ton truck, worm-drive; new; immediate delivery; terms if desired. 2737 Olive st. (c8)
FORD TRUCKS—Express bodies; big bargain; A1 condition; terms to suit. 2737 Olive st. (c8)
FORD—For sale, 1918 ton truck; open body; cheap; terms. Riefling's, 2333 S. Jefferson. (6)
FORDS—For sale; trucks; new; immediate delivery; any style body; easy payments; your old Ford taken in trade. Barnett Sales Co., 2815 Locust st. (c8)
STUTZ TRUCK—With body; complete; good condition; $650. Apply Old St. Louis Laundry, 1030 Victor st. (c6)

Ford Trucks, $25 Per Month
New and used; immediate delivery; horses taken in trade; easy terms. 2320 Olive. (c8)

HUPMOBILE—Truck, ¾-ton; A1 condition mechanically; open body; new tires; sacrifice, $175; worth $350. 3804 Cook. (c1)
NASH CHASSIS—For sale; 2-ton; electric light, generator and starter; good condition, and to right party will sell on terms. Lindell 6510, or 3958 Laclede. (c7)

1½ TON FORD TRUCKS
First-class condition; big bargain; terms. BARNETT SALES CO., 2815 Locust. (c8)

NEW FORD TRUCKS
WORM DRIVE, EXPRESS BODY. Year to pay. BARNETT SALES CO., 2815 Locust. (c8)

FORDS SPECIAL BARGAIN
New and used trucks; immediate delivery; ¾ ton, 1 ton and 1½ ton; terms to suit. 2737 Olive. (c8)

TRAFFIC trucks, $1395; 4000-lb. Wiemeyer, 3132 Park. Authorized dealer. (c8)
TRUCK—For sale; almost new; Continental motor; Timken; worm-drive; large stake body. Box W-61, Post-Dispatch. (7)
TRUXTUN ATTACHMENTS—For sale; internal gear; all sizes to fit any car; liberal terms. 3302 Lawton. (c8)
TRUXTON—For sale; 1¼-ton; internal-gear drive, with Ford power plant; used short time only as demonstrator; bargain. 3302 Lawton av. (c80)

REBUILT TRUCKS.
Hupmobile 32, delivery 1913
Ford, delivery 1917
Ford ton truck, box body 1918
Ford ton truck, moving van body 1918
Federal, 2-ton truck, with delivery body.
Maxwell, 1½-ton 1917
Studebaker, delivery, 4-cylinder 1916
Ford ton truck, worm drive; used few months; express canopy body 1919
WEBER IMPT. & AUTO CO., 19th and Locust sts. (c31)

TRAFFIC TRUCKS
Lowest priced 4000-pound truck in the world; liberal terms.
NO-CHAIN TRUCK UNIT CO., Authorized Dealers, 3302-4 Lawton. Phone Bomont 1142.

AUTOMOBILES—MISCELLANEOUS

AUBURN BEAUTY "6"—1920; equipped; almost new; sacrifice. Franklin. Bomont 2588.
DODGE—For sale; Chevrolet, Briscoe, ... land, Oakland, Studebaker, Chalmers ... ings cars; Marmon and Stearns ... Pathfinder, Hupmobile, Studebaker ... Chalmers closed cars; Oakland, ... Regal roadsters; prices low; terms ... more down; $5 to $10 weekly; ... sold. See Mr. Farrell, 3944 Olive.
FORD—For sale; bargain. Lindell ... 3747 Finney.
MAXWELL—For sale; 1919; extra ... extra tubes, bumper, Yale lock ... lock; in A1 condition; run few ... will trade for Ford roadster or cash. ... Deal Battery Co., 4353 Warne.
NASH—For sale; 1919; like new; cord ... very reasonable terms to responsible ... See at 3027 Olive.

Use JOHNSON Ford SERVICE
YOU WILL LIKE IT

Weber IMPLEMENT & AUTO CO. Rebuilt Cars
REMOVAL SALE
We're going to sell every one of our ... built Cars, if possible, before moving to ... new building.
That's a big undertaking—over 100 ... on hand, but we intend to do it by offering ... for the rest of this year special prices ... special terms—inducements that you can't overlook if you want a car.
See our unusual selection—here are ... of the 100:

CLOSED CARS.
Maxwell Sedan
Maxwell Touring, all-year top
Maxwell Touring, all-year top
Maxwell Cab
Studebaker Sedan

TOURING.
Chevrolet, 4-cylinder
Ford touring, elec. lights and starter, Keisey body
Chalmers, 6-cylinder
Chalmers, 6-cylinder
Hupmobile N, 4-cylinder
Hupmobile "R"
Overland 4-cylinder
Studebaker, 6-cylinder
Cadillac, 8-cylinder Touring
Maxwell, 4-cylinder
Mitchell, 4-cylinder
Oldsmobile, 8-cylinder

ROADSTERS.
Hupmobile Roadster
Cadillac, 4-cylinder
Mitchell, 6-cylinder
National Chummy, 6-cylinder

SEVEN-PASSENGER.
Hupmobile, 4-cylinder
Mitchell, 4-cylinder
Moline Knight, 7-passenger

We also have many others that are being overhauled and repainted in our rebuilding plant.
WEBER IMP. & AUTO CO., Nineteenth and Locust sts. Bomont 2283. Central 6451. (c8)

ACCESSORIES, PARTS—FOR SALE

DELCO—Parts and service. Automotive Electric Service Co., Inc., 2129-31 Locust.
FORD SEDAN BODY—For sale; new starter type. 2320 Olive.
FORD TOWN CAR BODY—For sale; suitable for taxi. Phone Benton 1779.
FORD—For sale; A-1 condition; winter top; new tires; cheap. 5062 Claxton.
FORD SUPPLY SALE—Real bargains; all new goods; skid chains, $1.45; radiator and hood cover, $1.50; 30x3½ tires, $8; Goodyear tubes; extra fine tool box, $1.25; Ford heater, $1.50; Ford touring one-man top, with winter curtains, $30; bargains. Delmar 779. 4575 Easton.

FORD BODIES, ALL KINDS.
Touring, roadster, sedan, coupe; let us ... model your old car; new or used. 2320 Olive.

TIRES—Goodyear; tubes; Ford parts, accessories. Wiemeyer, 3132 Park.
TIRES—For sale, Firestone new 30x3 ... and tubes. 3302 Lawton av.
TIRES—For sale; 35x4½, Kelly-Springfield s. s. 34x4 Goodrich. Colfax 207. 4801 Natural Bridge.
TIRES—For sale; real bargains in new, fresh stock: 30x3, $6; 30x3½, $8; 32x3½, $9; 32x4, $10; 34x4½, $11; 36x4½, $14; tubes all sizes, $1.75. Delmar 779. 4575 Easton.
WINTER TOP—For sale, for 5-passenger Oldsmobile; perfect condition, $35. Luxe Service Station, 3807 Laclede. Inquire for Mr. Tucker. Bomont 1214.

SAFES

SAFES—Cabinets, vault doors, new and used; repairing. Baumann Safe Co., 421 N. ...
SAFES—Fire and burglar proof; Herring-Hall-Marvin safes; vault doors, deposit boxes, portable vaults (cabinets), new and secondhand; terms if desired. Howe Scale Co., 512-514 St. Charles st.

SEWING MACHINES

ALL MAKES of sewing machines repaired. Bomont 3069; Central 9225R.
SEWING MACHINE—For sale; drophead; 2 spool cabinet. 3310 Olive.
SEWING MACHINES—For sale; 3 extra nice Singers and other good drophead machines; $8 to $20. 4059 Chouteau.
SEWING MACHINE—For sale; New York drophead, like new; reasonable. Call ... Academy av.

STORE AND OFFICE FIXTURES

CASH REGISTER—For sale; National; as good as new; total adder and tape; registers 5 cents to $7; price $80. Chas. ... 2254A Washington av., Granite City, Ill.
RESTAURANT FIXTURES—For sale, ranges, dishes, etc. Apply 7425 Minnesota av.

GAS AND ELECTRIC FIXTURES

CHANDELIERS—Three; solid brass, and ... globes; cheap; in the way. 2318 Washington.

TYPEWRITERS AND ADDING MACHINES

MOST complete line, all makes; repairs, rentals. Union Typewriter Co., 111 N. 9th.
TYPEWRITERS — For rent; Underwoods, Remingtons, Royals, Monarchs, etc., ... per month; delivery and prompt service. Box K-382, Post-Dispatch.
TYPEWRITERS—For sale; Underwood; large stock; fully guaranteed; latest models; highest serials; $65. Mr. Albright, 211 N. 10th st., today.
TYPEWRITERS—For sale; for Christmas; all makes; guaranteed machines; special low prices. Adding Machine and Typewriter Co., 204 N. 7th.
TYPEWRITERS—For sale; Underwood, Oliver, Smith, Remington; $15, $25 ... rentals, 3 months, $5 upwards. ... Typewriter Exchange, 211 N. 10th st. Main 1162; Central 4889.
RENT A TYPEWRITER. Visible model, 3 months, $7.50 and up; ... visible, 3 months, $5; initial payment applied if purchased. Rebuilt machines, all makes, $25 to $75. AMERICAN WRITING MACHINE CO., Main 4412, Central 1215. 807 Pine st.

HOUSEHOLD GOODS FOR SALE

ARM CHAIR—For sale; mahogany; mulberry velour; lovely for gift. Cabany 6656W.
AUCTION—Saturday, Dec. 13, at 10:30 a. m.; complete furnishings of West End dwelling, consisting of beautiful mahogany bedroom furniture with twin beds; rare collection of antique pieces; also bric-a-brac, bedding, mahogany piano, Federal electric washing machine; used only 2 months; extra high-grade rugs; goods on display at warehouse, 1808 Chouteau av. A. A. Selkirk, auctioneer.
BED—For sale, vernis Martin, iron frame, springs; almost new; $9. Grand 2531J.
BEDS—For sale; dressers, chiffoniers, rockers, sewing machine, piano. 4007 ... Pine bl.
BEDS—For sale, two beds, springs, mattresses, dresser, sideboard, extension table, chairs, rugs, couch and pad; gas range and icebox. 1811 Kennett pl.
BEDROOM SET—For sale; new 4-piece mahogany; cost $225; give phone number. Box W-308, Post-Dispatch.
CANNON STOVE—For sale; large; good as new. 4660 Ashland.
CHAIRS—For sale, two leather lounging chairs and davenport. Victor 1041X.
COAL RANGE—Water front; $22.50. 1 combination range, water heater. $22.50. 3211 Olive st.
COOK STOVE—Bridge & Beach Superior No. 8; also Superior airtight heater, same as new; sell, bargain. 1011 Market st.

AUTOMOBILES

TRUCKS

TRAFFIC TRUCKS

Lowest priced 4000-pound truck in the world; liberal terms. NO-CHAIN TRUCK UNIT CO., Authorized Dealers, 3302-4 Lawton av. Phone Bomont 1142.

AUTOMOBILES—MISCELLANEOUS

AUBURN BEAUTY "6"—1920; fully equipped; almost new; sacrifice. ... Franklin. Bomont 2588.

DODGE—For sale; Chevrolet, Briscoe, Overland, Oakland, Studebaker, Chalmers; touring cars; Marmon and Stearns trucks, Pathfinder, Hupmobile, Studebaker and Chalmers closed cars; Oakland, Buick and Regal roadsters; prices low; terms $50 or more down; $5 to $10 weekly; 2130 ... sold. See Mr. Farrell, 3944 Olive.

FORD—For sale; bargain. Lindell 1... 3747 Finney.

MAXWELL—For sale; 1919; extra tire, extra tubes, bumper, Yale lock and tire lock; in A1 condition; run few months; will trade for Ford roadster or cash. Square Deal Battery Co., 4353 Warne.

NASH—For sale; 1919; like new; cord tires; very reasonable terms to responsible party. See at 3027 Olive.

Use JOHNSON Ford SERVICE YOU WILL LIKE IT (c50)

Weber IMPLEMENT & AUTO CO Rebuilt Cars

REMOVAL SALE

We're going to sell every one of our Rebuilt Cars, if possible, before moving to our new building.

That's a big undertaking—over 100 cars on hand, but we intend to do it by offering for the rest of this year special prices and special terms—inducements that you can't overlook if you want a car.

See our unusual selection—here are some of the 100:

CLOSED CARS.
Maxwell Sedan 1917
Maxwell Touring, all-year top 1918
Maxwell Touring, all-year top 1916
Maxwell Cab 1917
Studebaker Sedan 1917
TOURING.
Chevrolet, 4-cylinder 1917
Ford touring, elec. lights and starter, Keisey body ....
Chalmers, 6-cylinder 1918
Chalmers, 6-cylinder 1918
Hupmobile N, 4-cylinder 1917
Hupmobile "R" 1917
Overland 4-cylinder 1919
Studebaker, 6-cylinder 1918
Cadillac, 8-cylinder Touring 1917
Maxwell, 4-cylinder 1918
Mitchell, 4-cylinder 1917
Oldsmobile, 8-cylinder 1918
ROADSTERS.
Hupmobile Roadster 1918
Cadillac, 4-cylinder 1917
Mitchell, 6-cylinder 1912
National Chummy, 6-cylinder 1917
SEVEN-PASSENGER.
Hupmobile, 4-cylinder 1915
Mitchell, 4-cylinder 1917
Moline Knight, 7-passenger 1916

We also have many others that are being overhauled and repainted in our rebuilding plant.

WEBER IMP. & AUTO CO., Nineteenth and Locust sts. Bomont 2283. Central 6451. (c57)

ACCESSORIES, PARTS—FOR SALE

DELCO—Parts and service. Automotive Electric Service Co., Inc., 2129-31 Locust.

FORD SEDAN BODY—For sale; new; starter type. 2320 Olive.

FORD TOWN CAR BODY—For sale; suitable for taxi. Phone Benton 1779. (c5)

FORD—For sale; A-1 condition; winter top; new tires; cheap. 5662 Claxton.

FORD SUPPLY SALE—Real bargains; all new goods; skid chains, $1.45; radiator and hood cover, $1.50; 30x3½ tires, $8; Goodyear tubes; extra fine tool box, $1.25; Ford heater, $1.50; Ford touring one-man mohair top, with winter curtains, $30; bargains. Delmar 779. 4575 Easton. (c5)

FORD BODIES, ALL KINDS. Touring, roadster, sedan, coupe; let us remodel your old car; new or used. 2320 Olive. (c8)

TIRES—Goodyear; tubes; Ford parts, accessories. Wiemeyer, 3132 Park. (c8)

TIRES—For sale, Firestone new 30x3 tires and tubes. 3302 Lawton av. (c80)

TIRES—For sale; 35x4½; Kelly-Springfield; s. s. 34x4 Goodrich. Colfax 207. 4801 Natural Bridge.

TIRES—For sale; real bargains in new, fresh stock: 30x3, $6; 30x3½, $8; 32x3½, $9.50; 32x4, $10; 34x4½, $11; 36x4½, $14; tubes, all sizes, $1.75. Delmar 779. 4575 Easton. (c5)

WINTER TOP—For sale, for 5-passenger Oldsmobile; perfect condition, $35. De Luxe Service Station, 3807 Laclede. Inquire for Mr. Tucker. Bomont 1214.

SAFES

SAFES—Cabinets, vault doors, new and used; repairing. Baumann Safe Co., 421 N. 4th. (c8)

SAFES—Fire and burglar proof; Herring-Hall-Marvin safes; vault doors, deposit boxes, portable vaults (cabinets), new and secondhand; terms if desired. Howe Scale Co., 512-514 St. Charles st. (c8)

SEWING MACHINES

ALL MAKES of sewing machines repaired. Bomont 3069; Central 9225R.

SEWING MACHINE—For sale; drophead; 2 spool cabinet. 3310 Olive.

SEWING MACHINES—For sale; 3 extra nice Singers and other good drophead machines; $8 to $20. 4059 Chouteau. (c57x)

SEWING MACHINE—For sale; New York drophead, like new; reasonable. Call 928 Academy av. (3)

STORE AND OFFICE FIXTURES

CASH REGISTER—For sale; National; as good as new; total adder and tape; registers 5 cents to $7; price $80. Chas. Ritchie, 2254A Washington av., Granite City, Ill. (c7)

RESTAURANT FIXTURES—For sale, ranges, dishes, etc. Apply 7425 Minnesota av. (6)

GAS AND ELECTRIC FIXTURES

CHANDELIERS—Three; solid brass, and cut globes; cheap; in the way. 2318 Washington. (c)

TYPEWRITERS AND ADDING MACHINES

MOST complete line, all makes; repairs, rentals. Union Typewriter Co., 111 N. 9th. (c58)

TYPEWRITERS—For rent; Underwoods, Remingtons, Royals, Monarchs, etc., $3 per month; delivery and prompt service. Box K-382, Post-Dispatch. (c8)

TYPEWRITERS—For sale; Underwood; large stock; fully guaranteed; latest models; highest serials; $65. Mr. Albright, 211 N. 10th st., today. (7)

TYPEWRITERS—For sale; for Christmas; all makes; guaranteed machines; special low prices. Adding Machine and Typewriter Co., 204 N. 7th. (6)

TYPEWRITERS—For sale; Underwood, Oliver, Smith, Remington; $15, $25, $30; rentals, 3 months, $5 upwards. St. Louis Typewriter Exchange, 211 N. 10th st. Main 1167; Central 4889. (c8)

RENT A TYPEWRITER. Visible model, 3 months, $7.50 and up; nonvisible, 3 months, $5; initial payment applies if purchased. Rebuilt machines, all makes, $25 to $75. AMERICAN WRITING MACHINE CO., Main 4412, Central 1215. 807 Pine st. (c80)

HOUSEHOLD GOODS FOR SALE

ARM CHAIR—For sale; mahogany; mulberry velour; lovely for gift. Cabany 6656W. (c5)

AUCTION—Saturday, Dec. 13, at 10:30 a. m., complete furnishings of West End dwelling, consisting of beautiful mahogany bedroom furniture with twin beds; rare collection of antique pieces; also bric-a-brac, bedding, mahogany piano, Federal electric washing machine; used only 2 months; extra high-grade rugs; goods on display at warehouse, 1806 Chouteau av. A. A. Selkirk, auctioneer.

BED—For sale, vernis Martin, iron frame, springs; almost new; $8. Grand 2831J. (c6)

BEDS—For sale; dressers, chiffoniers, rugs, rockers, sewing machine, piano. 4007 West Pine bl.

BEDS—For sale, two beds, springs, mattress, dresser, sideboard, extension table, chairs, rugs, couch and pad; gas range and icebox. 1811 Kennett pl.

BEDROOM SET—For sale; new 4-piece mahogany; cost $225; give phone number. Box W-308, Post-Dispatch.

CANNON STOVE—For sale; large; good as new. 4660 Ashland. (c14)

CHAIRS—For sale, two leather lounging chairs and davenport. Victor 1941X. (c)

COAL RANGE—Water front; $22.50. 1 combination range, water heater, $22.50. 1211 Olive st. (2)

COOK STOVE—Bridge & Beach Superior No. 8; also Superior airtight heater, same as new; sell, bargain. 1911 Market st. (c5)

HOUSEHOLD GOODS FOR SALE

STOVE—For sale, cannon ball stove, large size, in good condition; cheap. 1005 Market st. (c5)

DINING ROOM SET Wtd.—Up-to-date; brown mahogany preferred; state price. Box T-87, Post-Dispatch. (6)

FURNITURE—For sale, of 4-room flat; $200, with piano. Box D-77, Post-Dispatch.

FURNITURE—For sale; contents of 6 rooms; also piano; must sell at once. 5039A Kensington. (6)

FURNITURE—For sale; living room; dining room set ad rugs, at once. 3676 McRee. (c46x)

FURNITURE—For sale; kitchen, bedroom and parlor at a sacrifice; must be sold before Saturday night. Apply at 1430 N. Park pl. (c6)

FURNITURE—For sale; to private parties; walnut bedroom set, oak extension table, chairs, parlor suite, oak sideboard, combination bookcase, fine folding bed, baseburner stove, up-to-date gas range, etc. 5110 Cates av. No dealers. (c)

FURNITURE—For sale; big household values to fix up your home for Christmas; 4-hole range with warming closet, $39; hard coal baseburner, $15; four-burner gas range, $24; child's iron crib, drop side, $8.50; iron beds, full size, $3.95; complete bedroom suite, including spring and mattress, $65; eight-piece dining-room suite, $87; duobed suite, including felt pad, $125; large davenport suit, arm chair and rocker, $85; three-piece parlor suit, $35; odd parlor settee, $10; odd parlor rocker, $6.50; fiber rocker, $8; polished wood seat arm rocker, $8.50; library table, golden or fumed oak, $13.65; combination bookcase and desk, $24; hall tree, large mirror and box for rubbers and umbrella rack, all in one, $22; double door wardrobe, $16; 9x12 Crex rugs, $14; 9x12 fancy matting rugs, $6.85; Brussels room rugs, $29; hall strips, 4 yards long, $2.60; vacuum sweepers, $3.10; piano stools, 50c; our store is always full of bargains; if you don't see it in our ad, come in and look for it anyway. H. Walker Furniture Co., 1117-1119 Locust. (c80)

GAS STOVE—For sale; Quick Meal high oven with warmer in A1 condition. 5904 Delmar, 3d floor west. (c)

HEATER—For sale, one No. 760 Quick Comfort gas heater, new 30 days ago; low price. 26 S. Commercial st. Phone Olive 5863. (c89)

HOUSEHOLD GOODS—For sale. Leaving city. 2906 Dickson st. (c7)

HOUSEHOLD GOODS—Mahogany chifforobe, 9x12 rug, sanitary couch, pad, pillow; new linoleum, two-coil gas heater, electric vacuum, clothes wringer, household scales. 505A N. Newstead av.

LIBRARY TABLE—For sale; 2 rugs, 9x12; cut glass and other furniture. 5052 Wells. (c)

LINOLEUM

2000 yards, felt, brand-new, 65c yard. Bensingers, 1011 Market st. (c5)

RANGE—For sale, combination, Buck's, cast iron, like new; cheap. 1005 Market st. (c5)

RUG—For sale; Axminster; dressers, antique bed, spinning wheel, old rose portieres, floor lamp, table lamp, library table, white dressing table, etc.; will sacrifice. 4615 Enright.

STOVES—For sale, two soft-coal heating stoves. 2727 Utah st.

STOVE—For sale, Wilson heater; in very good condition, including pipes for hot water attached in stove; also pipe and base board; price reasonable. 4700 Kensington pl., downstairs.

VACUUM CLEANER—For sale; portable; alternating current; cost $250; complete. 116 N. 9th st. (c7)

THIS should be a holiday month this year for useful things, and this old-established house is ready for your inspection. Our 7 floors are stocked with household necessities for the front room, the bedroom, the dining room and kitchen, from the fine to the medium and cheap, in splendid assortment. Our rug and stove departments were never in better shape. We have always on hand a variety of slightly used articles, ranging from davenette and parlor sets down the line, including beds, dressers, rugs, stoves, etc., at greatly reduced prices, and in spite of price conditions we still show our 3-room complete outfit for $87.50, and have on display a better one. Your credit is good. Mulvihill Furniture Co., 112-114 N. 12th st. (just 2 doors south of Pine). (c8)

Our Location Saves You Money

We carry a full line of new, up-to-date furniture, from the living room to the kitchen, that we can sell at 25 per cent less current prices.

Our specialty is the exchange of new furniture for your old furniture.

If in the market for a talking machine be sure and see our line of Pathe and Symphony machines.

FOR THE RENTAL OF FURNITURE AND FOLDING CHAIRS BE SURE AND SEE US.

We are the distributers for the NATIONAL SPEEDWAY TIRES.

EDW. A. LANGAN FURN. CO., 2004 MORGAN ST.
Bell, Bomont 399. Kinloch, Central 5053. (c8)

RUGS—For sale; bargains. Globe Carpet Cleaning Co., 2624 Olive. Both phones. (c8)

TIMELY suggestions for sensible and useful holiday gifts which should demand your attention while our stock is at its best. Goods stored for you until Christmas if desired. For him, a Royal, push-button, reclining back Morris chair with foot rest attached. Big assortment; or a Turkish leather rocker, a smoker stand, a desk for the house, or some other piece of furniture. For her, a dressing table, a fine floor lamp, a cedar chest, a new rocker, or something appreciated and needed in the home. Come and get our prices. Cash or credit. Mulvihill Furniture Co., 112-114 N. 12th st. (just 2 doors south of Pine). (c8)

WANTED—CUSTOMERS

News of mutual benefit to you and us from a firm that "has made good" for 30 years, catering to your wants; just a few holiday suggestions culled from our big stock of ornamental and useful household stock. What could be a better gift than a Royal Morris chair, a parlor rocker in leather, reed or wood, a fine floor lamp, a library table, a bookcase, a new rug for the front room, a china closet to fill out the dining room set, a smoker's table or stand, a Grafonola (all kinds) and hundreds of other appropriate articles for the home? You owe it to yourself to give us a call. Your credit is good. MULVIHILL FURNITURE CO., 112-114 N. 12th st. (just 2 doors south of Pine.) (c8)

New and Slightly Used Household Goods for Sale or Exchange

We sell for cash or time and are located in the low-rent district, which is most assuredly a direct benefit to all those purchasing furniture on an economical basis. A nicely arranged 3-room outfit for $98.50; $8 down, $1.50 a week. If you have any old furniture to exchange for new, ring us; Olive 4579 or Central 5227R. Coal and gas ranges at way below regular prices; iron beds, $2.50 up; springs, $3.50 up; good mattresses, $4.50; 9x12 rugs, $7.50 up; 8-piece dining room sets, $64.50; complete bedroom suites, $66.50; our mahogany and walnut bedroom sets, at 20 per cent off; Jacobean dining room sets at 15 per cent off. We have too many of these dressers, $17.50; chiffoniers, $15, and a large lot of odds and ends for general house use at lowest possible figures. WALKER-ARMSTRONG HOUSE FURN. CO., 1806 Olive. Opp. Public Library. (c14)

SPECIAL prices on all household goods. When you can furnish three rooms as follows: One full-size iron bed, one iron frame supported bottom spring, one cotton-top mattress, one Crex rug (9x12 ft.), one combination dresser or chifforobe, one picture; for your dining room, one sideboard, 6 brace arm chairs, 1 extension table, 1 matting rug, fancy pattern; for your kitchen, one six-hole range with 18-inch bake oven and warming closet, one kitchen table, one linoleum (9x12 ft.) and one vacuum sweeper. The price is only $148; easy terms if you want them. Great big values in other items for the home. Double-door wardrobes $12; children's crib beds, wood frame, folding, $3.95; combination desk and bookcase, walnut finish, $14.50; bookcase, single door, $5.20; walnut sideboard, nice, large mirror, $10.85; kitchen chairs, 85c; extension tables, 6 feet long, $6.90; 24-inch center tables, $1.90; double wood beds, solid oak, $8; full-size iron beds, 2-inch continuous post, vernis Martin finish, $14.50; davenette and sanitary couch pads, all felt, fancy covering, $6.60; fancy china matting rugs, $6.55; Crex rugs, room size, all colors, as low as $13.25; carpet remnants, 1 to 1½ yards in length, 70c; stoves and ranges; save from 25 to 40 per cent on your heating wants. Two-hole cook stoves, $6.20; six-hole steel range, with warming oven and high closet, $44; Superior 6-hole ranges with warming oven, you know they are all good bakers, $52; 4-hole gas range with bake oven and broiler, $24; Oak heating stove, nickel-trimmed, $12.50; hard coal baseburner, $16; Radiant Home hard coal baseburner, $24.50. Household items always needed: Stove pipe, 7-inch, 25c joint; corrugated elbows, 6-inch, 25c; 7-inch, 18c; flanges, 5c; pokers, 5c; white jars 35c; curtain poles, oak and mahogany, 4 ft. long, 7c; cottage poles, 4 ft. long, 5c; pole rings, 10c per dozen; yard square for under stoves, 35c; one-burner gas fixtures, 35c; two-burner gas fixtures, 95c. Liberty Bonds taken at full value. The economy bargain place in St. Louis. H. Walker Furniture Co., 1117-1119 Locust st. (c34)

FURNISHED HOUSES AND FLATS

FURNISHED APARTMENT—For sale, complete, 6 rooms, Olive car line, near Taylor. Phone for appointment. Forest 2516R. (5)

FURNISHED FLAT—For sale; 4630 Evans; 4 rooms and bath; electric; nicely furnished; heat; $12 a week. Forest 3611R. (c)

BICYCLES AND MOTOR CYCLES

BICYCLES—Bargains in secondhand bicycles. Supreme Cycle Co., 106 N. 12th.

BICYCLES—For sale; guaranteed new bicycles, $38 and up; a number of men's and boys' rebuilt used bicycles and a few junior models; new bicycles sold on easy terms; on sale and display at Mohawk Cycle Co., 4254W Easton. Phone Lindell 6016. (c57x)

MOTOR CYCLE—Harley-Davidson, and side car; excellent condition; $280. Forest 8426; 5062 Cates. (7)

BOATS AND LAUNCHES

MOTOR BOAT—28x6 ft., 40 h. p.; Buffalo motor, ready to run. 1903 Market street. (7)

HORSES AND VEHICLES

FOR SALE.

HORSE—For sale, 2 good horses and wagon; will sell cheap. Call Lindell 4086W.

HORSE—For sale, small; call at 1636 S. 14th st.

HORSE AND GROCERY WAGON—For sale, cheap. 4025 N. Newstead.

HORSE—For sale. Sisters of Mercy, Laclede rd., Webster Groves.

HORSE—For sale; cheap; buying truck. Apply 3974 Juniata. (c)

HORSE—For sale, good; cheap. 4402 St. Louis av. (c)

HORSES—For trade; horses, wagon and harness, for gas or coal stove. Marshall 1618. (5)

HORSES—For sale, two, 8 and 9 years old, 15½ hands high, weight about 1200 pounds; a bargain for cash. Lindell 6510 or 3958 Laclede. (c7)

MARES—For sale, 4 good chunky young bay farm mares; express horse. 2725 Clark. (7)

MULES—For sale, ten. HYDRAULIC PRESS-BRICK CO., King's highway and McRee av. (c5)

WAGON—For sale; one-horse stake wagon. 2007 N. 14th.

MACHINERY

WANTED

DRAKE Wtd.—Tinner's 6-ft. Central 2015. 3133 N. Broadway. (c6)

I WILL pay cash for good secondhand radiators and secondhand pipe. J. A. Stern, 17th and Chestnut. Both phones. (c8)

WANTED—Will pay cash for odd lots and discontinued material in iron and steel. J. A. Stern, 17th and Chestnut sts. (c8)

FOR SALE.

CUFFING MACHINE—For sale; also 1 cylinder binder, 1-45 k. 21 machine, and leases on 2 handhold Reece buttonhole machines. Model Shoe and Mfg. Co., n. w. cor. Broadway and Hickory. (c7)

MOTORS—And generators; ¼ to 500 h. p.; save 10 to 50 per cent. H. W. Wiswell, 122 N. 7th. (c57)

MOTORS—For sale; new a. c. single-phase motors, ¼ h. p., $45; ½ h. p., $55; 1 h. p., $77; 2 h. p., $110; also used d. c. and a. c., for sale or rent; we do wiring, repairing and installing. ACME ELECTRIC CO., 221 Market st. (c80)

RADIATORS—For sale, lot of steam, and 3 box coils of 1-inch pipe. Acme Electric Co., 221 Market. (c8)

House-Heating Boilers. Etc.

Niagara h.-. No. 30, 900 square feet.
Spence h.-w. No. 740; 900 square feet.
Brick-set h.-w., boiler, 3500 square feet.
Ideal Jr., No. A-20 h.-w., 384 square feet.
Storage tank and stand, 30x96, 30 gallons.
Lot of used cast iron radiators.
SODEMAN HEAT AND POWER CO., 23d and Morgan sts., St. Louis, Mo. (c8)

MUSICAL

Solid agate, 20c line, minimum 40c. Discount 1c per line on three or more insertions.

MUSICAL INSTRUCTION

VIOLIN, mandolin, guitar, banjo, ukulele, taught; instruments loaned. Putnam, 4121 N. Leonard. (15)

CHRISTENSEN SCHOOLS have 9000 satisfied piano pupils in St. Louis. Send for free booklet. Open evenings and Sundays. Holland bldg. and Odeon bldg. Olive 2972. (c25x)

DALLMER'S School guarantees to teach how to play mandolin, guitar, banjo, ukulele for $10, complete, and violin, piano and other instruments for $15, till able to play in band. Payment, $1 weekly. 1125 N. Grand. (60)

TUNING AND REPAIRING

PIANO TUNER—Expert factory repairer. Victor 153L. Sidney 2869. Birdman, 3410 California. (c14)

SCHUBERT & SONS, 2607 Franklin av.; free estimate on tuning, repairing and refinishing. Bomont 171, Central 1571. (c56)

$2.00 TUNING; pianos, players; first-class repair work guaranteed; 25 years' experience. H. Kautz, 2529 S. Jefferson. Sidney 970. Victor 2576L. (c14)

$2 EXPERT piano tuning, repairing, reasonable; all work guaranteed. M. Fellman, 2718 Park. Phone Grand 3900. Victor 462L. (c14)

WANTED

CASH Paid for secondhand musical instruments. Tony Placht, 1001 Pine. (5)

MISCELLANEOUS

BARITONE SAXAPHONE—For sale, $60. 4400 Kennerly av. (c7)

MANDOLIN—For sale; slightly used; $10. 5105 Vernon av.

PIANOS AND ORGANS

PIANO—For sale, fine upright; very low; owner has left city. 4368 Washington. (c6)

PLAYER-PIANO—For sale; almost new; 88-note; dark oak case. Box W-56, Post-Dis.

PLAYER-PIANO—For sale; at a sacrifice; nearly new. 4327 Olive st. (c6)

PLAYER-PIANO—$285; rebuilt, 88-note; terms. LEHMAN PIANO CO., 1107 Olive st. (5)

PLAYER-PIANO—$110, mahogany, 78 rolls of 88-note music and bench; terms to responsible person. Box B-155, Post-Dis. (5)

PIANO—For sale; fine mahogany upright, at a sacrifice; no use for it. 5044 Enright. (c6)

PLAYER-PIANO—$110, used, 88-note, mahogany case; has good tune; $10 per month. LEHMAN PIANO CO., 1107 Olive st. (5)

KIMBALL—$125; 88-note used piano; easy terms. LEHMAN ... CO., 1107 Olive st. (5)

PIANO—$59; used short time; has good tune; fine for beginner; $1 per week. LEHMAN PIANO CO., 1107 Olive st. (5)

PLAYER-PIANO—For sale, beautiful dark oak case; 36 rolls; cabinet; fine violin; bargain. 4611 Page. (c5)

PIANO—For sale, 88-note Estey, cabinet grand; first-class condition; cheap for cash. Call Grand 2417M for particulars. (c7)

$400 BUYS fine player; new with 12 rolls of music; terms. KLEEKAMP PIANO CO., 3121-23 S. Grand. See this big value. (c8)

PIANO PLAYER—For sale, new 88-note, mahogany; cheap for cash. 3314 S. Grand. (c15)

88-NOTE player-piano, in best possible condition; will sell for $235, with lots of rolls. Can be seen at 1102 Olive st. (c5)

UPRIGHT PIANO—For sale; Kimball; in excellent condition; price $98. MAY, STERN & CO., 12th and Olive sts. (c5)

PLAYER-PIANO—For sale, and music rolls in perfect condition; must be seen to be appreciated. 5809 Delmar. (c96)

STEINWAY PIANO—Fine repeating action and very good tone; must be sold by Thursday. Come in and make offer. 1102 Olive st. (c5)

PLAYER-PIANO—For sale; $175 will buy; complete, with 24 rolls of music and bench; sold new for $650. MAY, STERN & CO., 12th and Olive sts. (c5)

PLAYER-PIANO—$125; 88-note metal tubes; mahogany; used short time; rolls and cabinet; part cash, balance monthly. Box B-235, Post-Dispatch. (5)

PLAYER-PIANO—For sale; $125; cost $800; 88-note; metal tubes; music cabinet; $50 cash, balance terms; reliable family. Box B-144, Post-Dispatch. (5)

MASON & HAMLIN Upright, plain case; refinished and rebuilt throughout. Musicians, see this at once. $125. Terms. AEOLIAN CO., 1004 Olive st. (c5)

PIANOLA PIANO—For sale; Steinway baby grand; mahogany; nearly new; at a sacrifice. Phone Lindell 2943R for appointment. (7)

KIMBALL upright piano, with stool and delivery. Just the thing for a beginner; will sell for $39; terms. P. A. STARCK PIANO CO., 1102 Olive. (c5)

BABY GRAND—Used in store as demonstrator; cannot be told from new. Will sell for half its original price; terms. P. A. STARCK PIANO CO., 1102 Olive. (c5)

$85 BUYS this beautiful Howard piano, plain mahogany case. Must be seen to be appreciated. Terms as low as $1 per week. P. A. STARCK PIANO CO., 1102 Olive. (c5)

PLAYER-PIANO—$285; rebuilt 88-note; metal tubes, mahogany case; terms $10 per month. LEHMAN PIANO CO., 1107 Olive st. (5)

CREDIT CERTIFICATE—For sale, $300 credit certificate, to apply on purchase of new piano or piano player of one of the most reliable piano houses in St. Louis. Phone Cabany 3572J. (7)

PLAYER-PIANO—For sale; used, 88-note; will sacrifice for $150 cash; splendid bargain; cost new $800; bench and music rolls go with it; stored at 3200 S. Grand, corner of Wyoming. (c6)

AEOLIAN PLAYER-PIANO—With 50 rolls of music and bench; will sell for $195. This is a very good buy. Terms to reliable party. P. A. STARCK PIANO CO., 1102 Olive. (c5)

SAMPLE PLAYERS—Two fine 88-note high-grade oak and mahogany, $400 each; regular price $650; real snap; cash or terms. THE PIANO AND TALKING MACHINE EXCHANGE, 1007-1009 MARKET ST. (c5)

MUSICAL

PIANOS AND ORGANS

WONDERFUL value in used phonograph, with 20 selections. We are selling this for a customer of ours; $62.50 buys it. Terms of $5 per month. P. A. STARCK PIANO CO., 1102 Olive. (c5)

STEINWAY & SONS Baby Grand received from the factory less than 12 months; just like new; fully guaranteed. Has wonderful tone and action. Liberal price reduction. I will make terms if wanted. Mr. Phelps, 1004 Olive st. (c5)

WHEELOCK Pianola Piano, plain dark mahogany case; 6-point motor; easy pedaling; er, bench and delivery; terms $10 per month. $290; $7.50 in music rolls, combination player. AEOLIAN COMPANY, 1004 Olive st. (c5)

STEINWAY style "I" dark figured mahogany case; action and tone like new; ready for immediate delivery; great bargain, $535; duet bench to match. Small monthly payments. AEOLIAN CO., 1004 Olive st. (c5)

HUNTINGTON upright, apartment size, fumed oak, embossed panel; a special bargain at $225; terms. KIESELHORST PIANO COMPANY Established 1879. 1007 Olive st. (c5)

NEWTON upright, beautiful mahogany case, in fine condition; a big bargain, at special price of $220; terms. KIESELHORST PIANO COMPANY Established 1879. 1007 Olive st. (c5)

STEINWAY Style O Baby Grand. Wonderful tone and action. Shows very little use. See at once. Just the Grand you have wanted. Monthly payments. Big reduction, $850. AEOLIAN CO., 1004 Olive st. (c5)

MARSHALL & WENDELL Player-Piano, 88-note, mahogany case, at big saving; see at once; bench and rolls included; terms. KIESELHORST PIANO COMPANY Established 1879. 1007 Olive st. (c5)

PLAYER-PIANO—88-note; well-known make; metal tubing; 35 rolls of late music and bench included; cost $750; leaving city, will sell for $250; cash buyer only. Box W-390, Post-Dispatch. (46x)

KIESELHORST 88-note player, $425, latest design; mahogany case; used short time for demonstration; like new; worth $750; bargain; easy terms. THE PIANO AND TALKING MACHINE EXCHANGE, 1007-1009 MARKET ST. (c5)

USED Emerson player, $365; a fine player, in walnut case; plays 88-note music; worth $775 new; we took this in exchange on a Wurlitzer player; terms to suit. THE RUDOLPH WURLITZER CO., 1006 Olive st. (c5)

USED UPRIGHT BARGAINS—Muelfeld, $125; Webster, $160; Gilbert, $185; all thoroughly overhauled, like new; worth double; terms to suit. THE PIANO AND TALKING MACHINE EXCHANGE, 1007-1009 MARKET ST. (c5)

PLAYER-PIANO—For sale; my beautiful 88-note; sacrificing for $125; cost $800; standard make; metal tubes; excellent condition; need $35 now, balance time to reliable family; 83 music rolls, bench and cabinet included. Box W-219, Post-Dispatch. (5)

PLAYER-PIANOS—For sale; 5, 88-note; used only as demonstrators in our showrooms; at one-third to one-half the original prices; each instrument is guaranteed for 15 years; reasonable terms; no interest. MAY, STERN & CO., 12th and Olive sts. (c5)

AUTOPIANO, $355; a slightly-used player-piano in mahogany case, plays 88-note music; an excellent opportunity for someone; terms to suit. THE RUDOLPH WURLITZER CO., 1006 Olive st. (c5)

PLAYER-PIANO—For sale, $115; cost $875; full 88-note, plain mahogany case; standard make; can give clear title; case not scratched, $60 cash, or will take Liberty Bonds at full value, remainder can be paid later; 82 rolls and long player bench; can be seen any night this week. Box T-193, Post-Dispatch. (5)

AEOLIAN Player Piano, 88-note, dark plain mahogany case. Very little used. Good selection of rolls; 6-point motor. Ready for immediate delivery. Big bargain, $385. Small monthly payments. AEOLIAN CO., 1004 Olive st. (c5)

TWO Chickering Grands at sacrifice prices. Small Parlor mahogany, full scale. Has fine tone, $310. Ebony Chickering Grand, fine action; good for a student or music school, $255. Duet bench and delivery. Terms as low as $8 per month. AEOLIAN CO., 1004 Olive st. (c5)

PLAYER-PIANO—For sale; latest design; 88-note; lots music; used, but in excellent condition; must sacrifice for $145; must have $40, balance monthly payments, to party with recommendation. Box W-387, Post-Dispatch. (5)

WEBER Player Piano, 88-note, used in demonstration; every new appliance, including Metrostyle, Themodist, 6-point swivel motor; easy pedaling; $10 music rolls and combination player bench included. Almost half new price, $725. Terms. AEOLIAN CO., 1004 Olive st. (c5)

CHICKERING grand ebony, fine tone; a big bargain, at about one-third of its original price, $365; small down payment and $12 per month. THE RUDOLPH WURLITZER CO., 1006 Olive st. (c5)

$495 BUYS brand-new "easy-to-play" Gulbransen Player; see this exceptional value; mahogany, walnut, oak; bench and $10 rolls included; terms. KIESELHORST PIANO COMPANY Established 1879. 1007 Olive st. (c5)

KNABE Player Piano, 88-note, plain mahogany case, in fine condition; exchanged for Steinway & Sons Duo Art. All late mechanical devices. Half price, $545. Good selection of late music and player bench. See this at once. Big bargain. Terms. AEOLIAN CO., 1004 Olive st. (c5)

WEBER Grand Pianola Piano, 88-note, latest style, rich mahogany case, used in demonstration; easy pedaling; 6-point motor; fine selection of music rolls and guaranteed in A1 condition; will sell at liberal discount. Must be seen and heard to be appreciated. Liberal terms. AEOLIAN CO., 1004 Olive. (c5)

EMERSON Upright, $90; Henry Detmar Upright, walnut, almost new, $225; Gabler Upright, $105; Mason & Hamlin Upright, $135; Kingsbury, nearly new, $195; see them at once; every one is a big bargain. Terms as low as $5 per month. AEOLIAN CO., 1004 Olive st. (c5)

KINGSTON, $415; a dandy 88-note player-piano in mahogany case; very plain in design; looks like new; only used a very short time; must be seen to be appreciated; $10 worth of music and bench; terms can be arranged. THE RUDOLPH WURLITZER CO., 1006 Olive st. (c5)

APOLLO, $455; a full-size 88-note player, in mahogany case, only slightly used; we took this in trade on a Wurlitzer player; see this one before you buy; music and bench included; terms to suit. THE RUDOLPH WURLITZER CO., 1006 Olive st. (c5)

USED Player-Pianos for sale at greatly reduced prices. Ellington, ebony case, $150; Boudoir Player, $195; Henry Lindeman, 88-note; modern player, $415. These are excellent bargains and well worth the prices asked. CONROY'S THE HOUSE THAT GUARANTEES ALL ITS PIANOS, Cor. 11th and Olive Sts. (c5)

ALMOST new, $485, for sale, a very fine Remington player-piano, full 88-note mahogany case, very plain in design; this player has never been in anyone's home; only slightly shopworn; be sure and see this player today; music rolls and bench included; terms to suit. THE RUDOLPH WURLITZER CO., 1006 Olive st. (c5)

USED Upright Pianos, some practically new, showing very little signs of wear. Leland Upright, $165; Krakauer, mahogany, $225; Arion, mahogany, $175, McCammon, ebony, $165; Jutrez, mahogany, $165; small upright, $45. Cash or monthly payments. CONROY'S (The House That Guarantees All ITS PIANOS). Cor. 11th and Olive sts. (c5)

FRANK STELL, BEST PLACE

To buy; only two prices, time or cash; no interest charged; 10 per cent off for cash, with interest and discount saves you $50 to $150. Lester Players are best; none better; only player-piano in St. Louis that sells itself; $550 to $750. 1414-14½-16 N. 16th st. (c8)

WURLITZER'S have a wonderful assortment of slightly-used upright pianos, in all cases, mahogany, oak or walnut, ranging from $50 to $200; terms, $5 per month; look them over; there are such well-known makes as Baldwin, Fischer, Hardman, Gabler, Smith & Barnes, Hampton and Wurlitzer. THE RUDOLPH WURLITZER CO., 1006 Olive st. (c5)

PIANO—For sale, upright, mahogany case, good condition; bargain, $95; terms $6 per month. THE RUDOLPH WURLITZER CO., 1006 Olive st. (c5)

STEINWAY, $435, for sale; a full-size 88-note player piano in ebony case, slightly shopworn; this instrument is worth at least $200 more than we are asking; music rolls and bench included; will accept a Liberty bond as first payment, balance in easy monthly payments. THE RUDOLPH WURLITZER CO., 1006 Olive st. (c5)

FOR SALE
Buy a New
ORPHEUS
88-note Player-Piano. Complete with $10 Music Rolls and Bench and a 15-year guarantee. On sale until Xmas. Price $585. Reasonable terms.
NO INTEREST
MAY, STERN & CO., Twelfth and Olive sts.

TALKING MACHINES

BARGAINS in talking machines and slightly used records. 1000 Pine st. (c65)

BRUNSWICK—For sale; used; in A1 condition; will sell cheap. MAY-STERN MUSIC DEPT., 12th and Olive. (c89)

COLUMBIA—For sale, grafonola, used but a short time; guarantee; with 24 selections; will sell at a bargain. MAY-STERN MUSIC DEPT., 12th and Olive. (c89)

MUSICAL

TALKING MACHINES

EDISON Diamond Disc Phonograph, in very fine condition and at a big saving. Be sure to see this before buying elsewhere. Terms if desired. AEOLIAN CO., 1004 Olive st. (c8)

PHONOGRAPHS—For sale; a few cabinet styles; very little used and look like new; $45 to $75; terms. Kleekamp Piano Co., 3121-23 S. Grand. (c8)

GRAFONOLA BUYING MADE EASY. Buy now and pay later. We store them for you if desired, until Christmas. We are agents for the celebrated Columbia Grafonolas and Phonographs, and at all times carry a full line of these and a complete line of their latest records. Come and visit our music room. Your credit is good. MULVIHILL FURN. CO., 112-114 N. 12th st. (just two doors south of Pine.) (c8)

PHONOGRAPH—For sale; slightly used; $200, cabinet style; instruments will play all records; $100. MAY-STERN MUSIC DEPT., 12th and Olive. (c89)

$250 STARCK phonograph; beautiful mahogany case, with nice selection of records; will sell for $110. P. A. STARCK PIANO CO., 1102 Olive. (c5)

TALKING MACHINE Wtd.—Brunswick; large size; give details; no dealers. Box W-368, Post-Dispatch. (5)

VICTROLA—For sale; large, beautiful tone; $30. 1442 North Market.

VICTROLA AND PHONOGRAPH—Large mahogany case plays all records; cheap. 3314 S. Grand av. (c8)

VICTROLA—For sale; excellent condition; $40; convenient terms. Artophone Co., 1113 Olive st. (c96)

VICTROLA—For sale; Victor; slightly used; with 36 selections; will sell at a bargain. MAY-STERN MUSIC DEPT., 12th and Olive. (c89)

RECORDS

RECORDS and phonographs bought, sold and exchanged. Record Exchange, 1000 Pine st. (c14)

LARGEST stock of Edison records in the city; come in to hear your favorite records. CONCORDIA MUSIC HOUSE, 912 Pine. (c8)

ROOMS and BOARD

For rent, city, solid agate 15c per line. Wanted Hotels, Roommates, Country and Suburban Board, 20c per line. Room Agencies, 30c per line. Minimum two lines. Discount 1c per line on three or more insertions.

ROOMS FOR RENT—CITY

ROOM—Union between Page and Hodiamont cars; large steam-heated front room, for 1 or 2 gentlemen. Forest 1748R.

ROOM—Nicely furnished room, in apartment; private family; one or two gentlemen; references exchanged. Lindell 5446.

CENTRAL

COMPTON, 1063 N.—Furnished rooms for light housekeeping; heat, electric.

LACLEDE, 3514—Neatly furnished or unfurnished rooms or light housekeeping.

LOCUST, 412?—Rooms with running water; public and private baths; 75c day; $4 week. (c8)

OLIVE, 2323—One fine large room; good condition; running water, $4.50 month. (80)

PINE, 3502—Modern furnished room for couple or two gents. (7)

ROOMS—Hot-water heated; reasonable. Forest 9157. (65)

SOUTH

CASTLEMAN, 4167—2 rooms, furnished for housekeeping; couples only. Grand 1024W.

EIGHTEENTH, 827A S. 2 nice adjoining rooms, sleeping or housekeeping; electric, bath. (7)

JEFFERSON, 2904 S.—Large unfurnished front room and kitchenette, including bath, furnace heat, gas and electric. Sidney 3694, Victor 2065R.

NICHOLSON PL., 1701—Furnished rooms, light housekeeping; conveniences.

PESTALOZZI, 2616—Furnished room for light housekeeping; bath and electric.

THIRD, 2317 S.—2 or 3 furnished rooms, light housekeeping.

VICTOR, 2116—2 connecting housekeeping rooms furnished for clean, quiet adults; private.

WAVERLY, 1743—Room and board in modern home. Sidney 1550. (6)

WEST

CABANNE, 5056—Well-furnished room; all conveniences. Forest 2697J.

CATES, 5130—Nice front room, one or two men; modern. Forest 1326M.

COOK, 3741—2 clean housekeeping rooms, heated, 2d floor, very reasonable.

DELMAR BL., 5185—2 housekeeping rooms; steam heat, running water, 2 adults, $. (6)

DELMAR BL., 3874—Sleeping room in clean, quiet home; shower bath; references exchanged.

DELMAR BL., 4417—Light housekeeping room; stove heat; $6 per week; adults employed.

ENRIGHT, 4225—2 clean, warm rooms, in very desirable home. (6)

ENRIGHT, 4061—Neatly furnished housekeeping room; $3.50.

ENRIGHT, 4061—Neatly furnished housekeeping room, $3.50.

ENRIGHT, 5030—Pleasant room; private family; Olive or Hodiamont line. Forest 3272W.

EVANS, 4640A—Furnished sleeping rooms for gentlemen; modern, with respectable couple. $4.50 per week. (5)

FOUNTAIN, 4916—2 light housekeeping rooms; southern exposure; modern conveniences.

LACLEDE, 4320—2 front unfurnished housekeeping large rooms; conveniences; fine location.

LAWTON, 3547—Furnished rooms; hot and cold water; furnace heat, bath. (6)

McPHERSON, 3944—Warm front room; hot water; gentleman. (6)

McPHERSON, 4938—Warm, homelike room for two; best surroundings.

OLIVE 4163—Furnished rooms; good references required; couple employed.

ROOM—Furnished, in apartment; private family; gentleman only. Forest 4849R.

SEMPLE, 1411—Beautifully furnished front room; private entrance; gentleman; no other roomers. (7)

SUBURBAN, 6011A—Warm rooms; good table.

VERNON, 5328—Nicely furnished room; all conveniences; private home.

VERNON, 4610—Large second-floor room; quiet, continuous hot water; $3.25. Forest 93. (7)

WASHINGTON BL., 3960—Desirable single or connecting rooms; refined, congenial home; one small room. (65)

WASHINGTON BL., 4276—Gentleman to share 2d-floor front room; separate beds. (6)

WASHINGTON BL., 3875—Bright, cosy southern-exposed room, suitable for 3; every convenience.

WASHINGTON BL., 3949A—Large, nicely furnished room for two gentlemen. Lindell 2796W.

WASHINGTON BL., 4737A—Beautiful furnished front and connecting rooms; all conveniences; Bell phone.

WASHINGTON BL., 3833—Room; newly furnished and comfortable; hot-water heat; owner's home; references. (6)

WATERMAN, 54xx—Handsomely furnished room, apartment; gentleman or lady. Cabany 3081.

WESTMINSTER PL., 4019—Neatly furnished 2d-floor room, gentlemen or couple employed.

WEST PINE BL., 4244—Second-floor front room; vacant Dec. 15; first-class man or woman employed. (6)

NORTH

BACON, 1919—2 newly furnished rooms; large front room suitable for 2 persons; other one light middle room; both on 2d floor; private family; rent reasonable; nice neighborhood.

GRAND, 4137 N.—2 nicely furnished connecting front rooms for 2 or 3 gentlemen; modern.

GRAND, 4137 N.—2 nicely furnished second-floor front rooms for 2 or 3 gentlemen or couple; modern.

ROOMS FOR RENT—COLORED

WEST BELLE PL., 3968—Furnished rooms to colored. Lindell 5731R. (*)

ROOMS WITH BOARD—CITY

ROOM AND BOARD—Newly furnished; reasonable to couple employed; exceptional board. Cabany 2346.

WEST

VERNON, 5266—Double and single furnished rooms; private bath; excellent meals. Forest 3418. (96)

WASHINGTON BL., 5098—Room and board for 2 people; exclusive home; references. (2) (7)

NORTH

COTE BRILLIANTE, 5875—Room and board for 2 gentlemen or couple employed. (7)

ROOMS WANTED

ROOMS Wtd.—Living room, kitchenette, also one living room; have modern conveniences. Phone Forest 2776.

ROOM Wtd.—Mechanic, 40, wants room and breakfast, or share plain flat with not over 3; give particulars, occupants; home privileges expected. Box W-339, Post-Dis.

ROOMS WANTED

ROOM Wtd.—In modern apartment by gentleman, neighborhood King's highway, McPherson; give price, location, telephone number. Box W-260, Post-Dispatch.

ROOM Wtd.—One large room, with kitchenette, or two small, for light housekeeping, with heat, gas, electric; in good neighborhood; couple, with baby. Call Central 6484L, between 1:30 p. m. and 5:30 p. m.

ROOMS AND BOARD WANTED

ROOM AND BOARD Wtd.—Three separate rooms; family of 3 adults; east of King's highway; state price. Box H-88, P.-D. (c96)

ROOMS AND BOARD Wtd.—3 rooms and board, for 5 people, between King's highway and Union, Delmar and Cabanne. Forest 3249J. (5)

ROOM AND BOARD Wtd.—Young lady stenographer; private family; go home in county over Sunday; would stay with children evenings occasionally if desired; $30 per month. Box W-71, Post-Dispatch. (5)

ROOMMATES WANTED

ROOMMATE Wtd.—Young lady employed desires roommate; good meals. Cabany 2346.

ROOMMATE Wtd.—Comfortable home, refined young gentleman employed; first-class meals, cheap. Cabany 2346.

ROOMMATE Wtd.—By young man having a nice, warm room; good board. 4252 West Pine. (6)

HOTELS

ALCAZAR HOTEL, 3127 Locust st.; rooms, running water, baths, 75c day, $4 week. (c8)

HOUSES, FLATS, ETC

Solid agate, 20c line, minimum 40c. Discount 1c per line on three or more insertions.

APARTMENTS

WEST

KINGSBURY BL., 5933—5 rooms, bath, 2d floor east. Phone Cabany 6160, room 323. (6)

WATERMAN, 5710—Second floor west; 5 rooms, sun parlor and sleeping porch; Murphy in-a-dor bed; excellent condition; immediate possession. EUGENE J. ALTHEIMER, 817 Chestnut. (c7)

NEW APARTMENTS NORTH PARKVIEW

800-804 East gate, north of Delmar bl.; 5 rooms, sun parlor and inclosed sleeping porch with Murphy bed, hardwood floors, steam heat and janitor service. Will decorate to suit. Ready for occupancy about Dec. 10. Garages can be had. Rents $85 and $90. Eight rented; only four left. References required. Will be ready for occupancy in a few days. ANDERSON-STOCKE-BUERMANN, 808 Chestnut st. (c7)

DWELLINGS FOR RENT

WEST

CATES, 5524—8 rooms; hardwood floors, electric, heating plant; rent $60; will put in first-class condition. R. J. Hickel, 621 Chestnut. Main 1051. (c6)

WASHINGTON BL., 6154—Modern 7-room house; $75. ANDERSON-STOCKE-BUERMANN REALTY CO., 808 Chestnut st.

High Class Dwelling

3712 Westminster pl.; 13 rooms, two bathrooms; garage; in splendid condition; will lease for year or more; occupant will show you through; possession Jan. 1. HEMMELMANN-SPACKLER R. E. CO., N. W. corner Seventh and Chestnut sts.

FLATS FOR RENT

SOUTH

DE TONTY, 4051A—Four rooms, sleeping porch; $40. ANDERSON-STOCKE-BUERMANN REALTY CO., 808 Chestnut st.

DE TONTY, 4135—3 rooms, kitchenette; hardwood floors; furnace; $35. ANDERSON-STOCKE-BUERMANN REALTY CO., 808 Chestnut st.

FOLSOM, 3685—5 rooms bath, furnace; $35. ANDERSON-STOCKE-BUERMANN REALTY CO., 808 Chestnut st.

LAFAYETTE, 4111A—4 rooms, sun parlor, sleeping porch, hardwood floors, tile bath. ANDERSON-STOCKE-BUERMANN REALTY CO., 808 Chestnut st.

LAFAYETTE, 4117A—3 rooms, kitchenette, breakfast room, sun parlor and sleeping porch; $45. ANDERSON-STOCKE-BUERMANN REALTY CO., 808 Chestnut st.

LA SALLE, 3027—3 rooms; newly decorated; $14.
1545 Gratiot st., 2 rooms; $8.
1317 N. Seventh, 3 rooms; $9.
1428 N. Eighth, 2 rooms; $5.
KEANE & FRANKE, 1008 Chestnut st.

LYON, 2816—Three rooms; $8. ANDERSON-STOCKE-BUERMANN REALTY CO., 808 Chestnut st.

MAPLE, 5640—Five rooms; modern; hot-water heat; $50. ANDERSON-STOCKE-BUERMANN REALTY CO., 808 Chestnut st.

TWELFTH, 1418 S.—4 rooms, $12. 706 Lafayette, 3 rooms, $10.

RUSSELL, 4147—Newly decorated 7-room flat; $52.50. ANDERSON-STOCKE-BUERMANN REALTY CO., 808 Chestnut st.

WEST

KENSINGTON, 5198A—7-room flat, cheap; open. Olive 2211. (c5)

NORTH

BACON, 2747—Six rooms, bath, electric. KORTE-RUST, 816 Chestnut st. (c7)

CLARA, PL., 4122—Two blocks from General Motor Works; 3-room cottage; large yard; immediate possession. Call Grand 3718M. (c)

FLATS AND APT'S WANTED

APARTMENT Wtd.—4-room; reward. Lindell 5689W. Delmar 4677L; ask for Marks. (5)

APARTMENT Wtd.—Feb. 1; unfurnished; 4 or 5 rooms; first floor. Box L-159, P.-D. (c8)

HOUSE Wtd.—Four rooms, bath, electric, furnace, by couple; North Side preferred. Write H. Saxemeyer, 5328 Zealand st.

APARTMENT Wtd.—Jan. or Feb. 1; 4 or 5 rooms; prefer unfurnished; off car line, one or 2 blocks west of Union, between Pershing and Cabanne. Box T-139, Post-Dis. (c65)

APARTMENT Wtd.—Or flat, unfurnished, to lease about Feb. 1, by young couple; 5 or 6 rooms desirably located in West End; if you want good, reliable tenant, write or phone Commonwealth Steel Co., Station 6. (7)

FLAT Wtd.—4 or 5 rooms; South Side; upstairs. A. Kaletta, Grand 5182W. (c3)

FLAT Wtd.—3, 4 or 5 room flat; modern conveniences. Forest 6363J. (7)

FLAT—Modern, 5 rooms, bath, furnace; preferably near 39th and Pine, before Jan. 15th, for family of two. A. W. LANTZ, 3942 West Pine Bl. (c7)

FURNISHED FLATS & APT'S WTD

APARTMENT Wtd.—Efficiency, or small furnished flat, by reliable young couple; can furnish reference. Call Delmar 2350R.

APT Wtd.—Two neatly furnished; 2 rooms and kitchenette in each; located in same house in West End if possible; reward. W. P. Corrington, 3171 Cates av., St. Louis. (6)

APARTMENT Wtd.—Refined young couple, no children, desire modern small apartment, furnished or unfurnished. Phone Mr. Courtney, during day, Olive 6960.

FURNISHED APARTMENT—3 or 4 rooms; young refined couple; West End preferred. Box W-236, Post-Dispatch. (96)

FURNISHED APARTMENT Wtd.—By family of 3; West End; have own silverware and linens; references as to responsibility furnished if desired. Phone Olive 610. (c46x)

FURNISHED APARTMENT Wtd.—Small modern furnished apartment for couple; West or South Side preferred. Box H-2, Post-Dispatch. (c4)

FURNISHED APARTMENT—5 rooms, for occupancy Dec. 20 or Jan. 1, by mother and two grown daughters; West End; will pay from $65 to $80; references exchanged. Call Forest 8943. (c8)

FURNISHED APARTMENT—5 rooms, for occupancy Dec. 20 or Jan. 1, by mother and two grown daughters; West End; will pay from $65 to $80; references exchanged. Call Olive 4566. (c8)

FURNISHED FLATS—APARTMENTS

WEST

BACHELOR APARTMENT—Newly furnished, 277A De Baliviere, Phone Cab. 1516. (5)

ENRIGHT, 5087—3 rooms, new furniture, complete, $60, including heat, hot water, janitor, gas, electricity, phone. (c5)

EVANS, 3609—Furnished flat, 3 rooms; $3.75; also 2900 Easton; $3 week.

PAGE BL., 5201—Completely furnished 4-room flat; also 3 rooms; gas, furnace. (c)

STERLING APARTMENTS

5316 Pershing av.; 2 rooms, 3-room efficiency; completely furnished, including fuel and lighting, electricity, ice, maid and linen service; $85 and up. See manager on premises or O. E. & R. G. SCOTT, 800 Chestnut. (c8)

HOUSES WANTED

COTTAGE Wtd.—3 or 4 room cottage; plenty garden space; rent or terms. Box W-310, Post-Dispatch. (5)

FOR COLORED PEOPLE

FOR COLORED
Small Apt's for Rent

2845-47 Morgan st., 3-room apartments; modern in every respect; steam heat, bath, toilet, electric lights; also two-room apartments. See janitor. (cx2)

TO LET—BUSINESS PURPOSES

CENTRAL

Fine Corner Store for Lease
N. W. Cor. Franklin Av. and Tenth St.
Corner store, 25x120 feet and basement; also inside store 55x120 feet; will lease as a whole or divide to suit tenant.
Martin-Breitt R. E. Co., 1119-21 Chemical Bldg.

WEST

EUCLID, 31 S.—Steam-heated store; $17.50 per month; janitor service. Phone Lindell 3035M. (c6)

NORTH

BUILDING—One-story building, 50x85. 4245-47 N. Broadway. (80)

EASTON, 4321—Space for grocery, bakery, fish, vegetables, fruit, in large market house; free rent to Feb. 1. (7)

STORE—For rent; at 2303 North Market; nice; next to corner; immediate possession; cheap rent; will make repairs. GOLDMAN REALTY CO., 722 Chestnut. (c5)

CORNER STORE—For rent, with flat above; southwest corner of Natural Bridge road and Marcus; suitable for any business; cheap rent; immediate possession; will make necessary repairs. GOLDMAN REALTY CO., 722 Chestnut. (c5)

GARAGES AND STABLES

GARAGE—For rent; 4960 Delmar bl.; good size; cheap; in rear, near King's highway. GOLDMAN REALTY CO., 722 Chestnut. (c5)

WANTED BUSINESS PURPOSES

GARAGE Wtd.—Good location; room for 20 or more cars. Grand 1262. (c5)

REAL ESTATE

Solid agate, 20c line, minimum 40c. Discount 1c per line on three or more insertions.

REAL ESTATE WANTED

DOUBLE FLAT Wtd.—To buy; fairly new; no commission; owner buying. Senn, 4731 Alaska.

NOW is the time to sell your real estate; we have the buyers; see us at once. KOLLAS R. E. CO., 1138 Chestnut st. (c6)

REAL ESTATE Wtd.—Spot cash paid for a genuine bargain; wants flats, residences, cottages, tenements or apartments; will give immediate reply; call or write. GLICK & JONES REAL ESTATE CO., 824 Chestnut st. (c2)

FARMS FOR SALE

FARMS—For sale; opportunity for all in Mexico; free booklet. Immigration Department, 3523 N. Grand. (7)

FARM—Wonderful opportunity secure land in a new oil field at 75c per acre; best geologists' reports. Write at once for full particulars and personal interview. Box W-74, Post-Dispatch. (7)

CITY REAL ESTATE FOR SALE

SOUTH

Building Lots

McCausland av., 150x150.
Wise av., 266x122.
West Park av., 58x122.
Near Forest Park. Will take second d. t., subject to building loan; low price.
JOHN BULL, 20 N. 7th st. Central 1034. (c5)

SUBURBAN PROPERTY FOR SALE

COTTAGE—For sale; nothing down, $25 per month will buy 5-room brick cottage in Overland Park; lot 181x150; now vacant. CAULFIELD & LEWIS, 722 Chestnut st.

LAND—For sale; beautiful 10-acre tract, 9-room house; $12,500; large barn, laundry and other outbuildings; corner of Big Bend and Denny roads, Kirkwood; handy to car and railroad; Manchester car line. KEANE & FRANKE, 1008 Chestnut st.

WEBSTER GROVES

THEO. R. APPEL, Webster Groves—Webster property specialty. Phone Webster 704. (c8)

WRITE for our suburban sale list and map. WEBSTER GROVES TRUST CO. (c8)

LOT—60x288, at $20 foot; ¼ block to Catholic church; better investigate; 43 S. Selma av. WEBSTER GROVES TRUST CO., Agt. (c89)

COUNTRY home of 30 acres; 10-room, steam-heated house, $25,000; Manchester and Collins rds. WEBSTER GROVES TRUST CO., Agt. (c8)

COTTAGE—Of 5 rooms; also good 2-room house; corner lot, 53x125; city water and gas; big bargain; price $2500; corner Pacific and Mason avs., Tuxedo Park, Webster. WEBSTER GROVES TRUST CO., Agt. (c89)

EAST ST. LOUIS

FLAT—For sale; 4-family; 456 Columbia pl., East St. Louis; monthly rental $140; leaving city; make offer. Address 1224 N. 15th st., East St. Louis. Bell, East 1910. (96)

BUNGALOWS AND COTTAGES

COTTAGES $1500 TO $3000

Fyler av., 5-room brick; bath, etc.; lot 25x208; $1750.
6830 Magnolia av.; 4-room frame, bath, etc.; 25x125; $1500.
6811 Scanlan av., 6-room brick, hot-water heat, bath, etc.; 25x207; $2800.
3170 Leola av.; 5 rooms, bath, etc.; 50x125; $3000.
6438 Scanlan av.; 7 rooms, bath, etc.; 50x207; $3000.
6908 Nashville av.; 5 rooms, bath, hot-water heat, etc.; $2750.
3138 Rutger st.; two-family flat; 3 rooms each; $2200.
KEANE & FRANKE, 1008 Chestnut st.

SOUTH

... bath, gas, electric; half block from Cherokee cars; bargain at $2800; easy terms. See J. B. WISE, 304, 812 Chestnut st. (c5)

4231 IOWA

A dandy 4-room brick cottage, like new; bath, electric lights; a large, cemented laundry. Owner very anxious to sell. For particulars, call Victor 2835X.

Bungalow Just Finished, $3500

Has 5 rooms, bath, furnace, electric lights, granitoid basement, etc.; lot 57x297 feet; 6839 Bradley av.; can move right in. KEANE & FRANKE, 1008 Chestnut st.

COTTAGE—For sale, 5-room brick, bath, gas, electric, shades, fixtures, cemented cellar, furnace heat; streets made; 4 blocks south of end of Cherokee car line; this is being built and will be ready in about 30 days; lot 30x125; price $3600; terms. STUESSEL-SEEMANN REALTY CO., 3548 S. Grand. (c5)

A LITTLE HOME

We have a good 3-room frame cottage, southwest part of city; it has gas and water. It is vacant, and you can move in right away; we will sell it to you very cheap; you can pay $100 cash or Liberty Bonds, and pay $10 to $15 a month; get away from high rent. HAASE REALTY CO., 921 Chestnut st.

NORTH

COTTAGE—For sale; 4 rooms; pay like rent; 4612 Sacramento. J. J. Dowling, 12th and Chestnut. (c7)

COTTAGE—For sale; 4125 Harris av.; 5 rooms, garage, etc.; price $1900; make offer. KEANE & FRANKE, 1008 Chestnut st.

North Side Cottage, $2000

4934 Lilburn av., near General Motors plant; 5 rooms, bath, granitoid basement; street and sidewalk made; terms. KEANE & FRANKE, 1008 Chestnut st.

COTTAGE—For sale; if you can pay $500 or more cash, can sell good 4-room brick cottage for $2250; has bath, electric; street made; northwest. J. B. WISE, room 304, 812 Chestnut st. (c5)

NEW BUNGALOW, ONE LEFT
4642 Ashland Av., $500 Cash

Balance in easy monthly payments; furnace, hardwood floors, brick mantel, Murphy bed; inspect; move right in. Call Chas. Young, Colfax 654M, or F. J. CORNWELL R. E. CO., 810 Chestnut. Olive 2226. Central 1917.

WE OFFER FOR SALE
6% SERIAL NOTES
in Amounts of $500.00 each
Interest Payable Semi-Annually.
Secured by New Well Built St. Louis Income Property. In First-Class Localities.
Annual reductions are made on the principal, thereby increasing the security of the loan.
These notes make a splendid investment.
Broadway Savings Trust Company
Broadway and Lucas Av.

BUNGALOWS AND COTTAGES

NORTH

NEW BUNGALOWS

4545 Lexington av., containing 4 rooms, with 5-room efficiency; tile bath, furnace heat, hardwood floors, brick mantels; lot 25x180; easy terms; open this afternoon. BUSH-BURNS, 1105 Chestnut st.

FLATS, APARTMENTS FOR SALE

GET THIS—$5000 PROFIT

Income property carrying itself and yielding profit; next year's price $5000 higher. See 1914 Chestnut st., then see B. E. Grace at Beers Hotel. (c96)

READY TO MOVE INTO

2651 Eads av.; 4 and 5 room flat.
4732 Newcomb pl.; 4 and 5 room flat; occupied by owner; easy payments.
WM. A. BEALL, 708 Chestnut st.

BIG INCOME PROPERTY
McD.-Rent $960, Price $5500-McD

Good brick tenement property in fine order; always rented; nonresident owner reason for selling; will make terms. C. M. McDONALD R. E. CO., 1111 Chestnut.

BUY A FLAT

BEFORE PRICES ARE ADVANCED.
5910 Garfield av., 5 and 6 rooms $5200
4732 McMillan av., 4 and 4 rooms 5000
1921 Cora av., 4 and 5 rooms 5000
1226 Hodiamont av., 4 and 5 rooms 4800
1808 N. Sarah st., 4 and 4 rooms 3800
3308 Illinois av., 4 and 5 rooms 3000
4683 Kennerly av., 3 and 4 rooms 3000
Do not wait till spring; it will be impossible to buy flats at such prices, and we can make easier terms now. HEFFERNAN, 214 Wainwright Bldg.

SOUTH

FLATS—For sale; northeast corner Blaine and Spring; 6 flats, 4-5 rooms, bath and furnace; large lot; old rent; price $17,000. CAULFIELD & LEWIS, 722 Chestnut st.

FLATS—For sale; 3121-27 Henrietta st.; 2 double 3-room flats, renting for $996 per year; buy both with $600. Olive 2408. ALFRED E. LOCHMOELLER, 103 N. 8th.

FLATS—For sale; 3677-77A Blaine av.; 2 flats, 5-6 rooms, bath, furnace; rents have not been raised; price $6000. CAULFIELD & LEWIS, 722 Chestnut st.

3867-69 CLEVELAND AVENUE

Modern double flat, 6 and 7 rooms; first-class condition; lot 50x123; extra well built. See this. JOS. F. DICKMANN R. E. CO., 623 Chestnut.

2-FAMILY FLAT, $2100

3133 Rutger st.; two-family flat; thorough repair; terms. KEANE & FRANKE, 1008 Chestnut st.

NICE SINGLE FLAT

1076 S. King's Highway; nice single flat; 6 rooms down, 6 rooms up, with bath, furnace; also garage; lot 30x135; will make terms. ANDERSON-STOCKE-BUERMANN, 808 Chestnut st.

Rent $1500; Price $10,500

3836-38 Shaw av.; nice double flat of five rooms each, with bath, furnace, electric lights; will sell on terms of $1500 cash, balance monthly payments. ANDERSON-STOCKE-BUERMANN, 808 Chestnut st.

WEST

FLAT—For sale; 5865 Romaine; 5 and 6 room, bath, and furnace; perfect condition; price $6000. Jos. H. Steinlage, 411 International Life Bldg., Olive 657. (c8)

DOUBLE FLAT—For sale; Euclid avenue; $8750; 4 and 5 rooms; thorough repair; lot 44x175. KEANE & FRANKE, 1008 Chestnut st.

RENTS $1140, PRICE $8500
5851—53A ENRIGHT AV.

Single flat; separate hot-water heating plants, hardwood floors, tile baths, stone steps; can arrange terms. Call for particulars. Buy this income producer and live in one. JOHN S. BLAKE & BRO., 815 Chestnut st.

NORTH

FLATS—For sale; rent for $81 month; price $5200. 4223 N. Broadway. (5)

FLAT—For sale; 5465 Cote Brilliante; 4 and 4 rooms, baths, gas, electric, furnace; rents $588; terms; bargain; $4500. ALFRED E. LOCHMOELLER, 103 N. 8th.

FLAT—For sale, 4167 Farlin, single flat, 4 and 5 rooms, hardwood floors, tile bath, hot and cold water, furnaces. Keys at Wanstrath Realty Co., 2102 East Grand. (c7)

Double 3-Room Flat, $4000

4526-28 San Francisco av.; double 3-room flat; renting for $504 per year; will make terms. ANDERSON-STOCKE-BUERMANN, 808 Chestnut st.

TENEMENT "PICK-UP"

We can sell you 2114 N. 13th st., a six-family brick tenement, in good condition, for $2250; owner took in under foreclosure and wants to cash it in; it's a snap. BUSH-BURNS, 1105 Chestnut st.

RESIDENCES FOR SALE

VACANT HOUSES—MOVE IN.

3533 Crittenden; 9 rooms, steam heat, oak finish, tiled bath; garage for 2 machines; side drive; terms to buyer.

5257 Waterman av. This house cost owner $20,000; we are instructed to sell for $8000; 10 rooms; modern; garage for 4 machines, with side drive; terms, $1000 cash.

5015 Cabanne av.; $7750; 9 rooms, strictly modern; hot-water heat.

4526 Westminster pl.; $7000; 9 rooms, hot-water heat; large garage; lot 26x145.

BEN ALTHEIMER & BRO. R. E. CO., Rooms 408-09 Wainwright Bldg. (c)

SOUTH

RESIDENCE—For sale; 8 rooms, modern, hardwood floors, tile bath, steam heat; 4000 block Arsenal st. Call Victor 3096J (5)

HOUSE—For sale, 2822 Eads av., 9 rooms, hot-water heat, hardwood floors, slate roof, also 2-story brick, 5-auto garage in rear; 2 flats above; best buy in a good residence location; bargain, $5500; terms. JOHN BULL, 20 N. 7th st. Central 1034. (c5)

INVESTMENT

24xx S. Eighteenth st., 5-room residence; four flats, 3 rooms each; rear building, four families, 2 rooms each; rent about $84; price $4500; can make very easy terms. HAASE REALTY CO., 921 Chestnut st.

RESIDENCE—For sale; 3110 Neosho, 2 blocks from Broadway car line, close to Bellefontaine and Grand av. car lines; modern, except furnace, 6 rooms, garage; occupied; brings $240 year cash. J. C. DICKSON, Country Club Station, Belleville, Ill. Phone Edgemont 46X. (7)

WEST

HOUSE—For sale, 5713 Vernon av., 9 rooms, bath, furnace, 13-in. walls, stone sills, slate roof; terms, $8000. Card of admission from JOHN BULL, 20 N. 7th st. Central 1034. (c5)

4107 LINDELL BL.

A splendid 9-room modern home; hot-water heat; low price for quick sale; easy terms; immediate possession; open. BUSH-BURNS, 1105 Chestnut st.

4343 McPHERSON AV.

A beautiful 9-room house, embodying every convenience; finest hardwood floors, hot-water heat; two baths; lot 50x140; price right for quick sale. Get card of admission from office. BUSH-BURNS, 1105 Chestnut st.

New 6-Room Modern Residence Vacant, $3900

For sale, 5329 Goodfellow av.; a dandy 6-room brick residence; bath and toilet, electric, furnace, granitoid laundry. If you are looking for a small home, investigate this and see us at once; can arrange liberal terms, and this house is ready for immediate occupancy. GOLDWASSER & DUBINSKY REALTY CO., 312, 722 Chestnut st.

5735 BARTMER, $9000
5447 VERNON, $9000
4545 McPHERSON, $7750

All of above belong to one owner, who wishes to close out his holdings. Possession can be given at once, as all are vacant. Have been put in first-class condition. Act quickly, as these desirable homes will not last long. See me for further particulars. J. I. EPSTEIN, Main 2162, 617 Chestnut st.

RESIDENCES FOR SALE

NORTH

7-ROOM HOUSE. Three Blocks From GENERAL MOTORS. TERMS. H. E. PRETTYMAN, Olive 5003. 721 Chestnut st. (c6)

TWO 4-ROOM HOUSES, $3250

2506-08 St. Louis av.; lot 50x140; this is next to the corner. KEANE & FRANKE, 1008 Chestnut st.

REAL ESTATE—FOR COLORED

HOUSE—For sale; 4050 Finney av.; a beautiful 8-room house; bath, toilet, furnace, electric lights; in first-class condition. For further particulars and card of admission, see us. GOLDWASSER & DUBINSKY R. CO., 722 Chestnut st. Central 4262, Olive 1898. (cx)

FINANCIAL

Solid agate, 20c line, minimum 40c. Out-of-town orders, daily 20c; Sunday 25c line. Discount 1c per line on three or more insertions.

LOANS ON REAL ESTATE

I LEND money on second deeds of trust. Box H-81, Post-Dispatch. (c6)

MONEY loaned on second deeds of trust; quick answer; confidential; reasonable rates. Box H-86, Post-Dispatch. (c6)

MONEY TO LOAN—City or county property. THEO. R. APPEL, International Life bldg. (c8)

REAL ESTATE LOANS of all kinds; money advanced on second deeds of trust; money advanced on rents. ARCHSHOEFER R. E. CO., 608 Chestnut st., 2d floor. (c8)

MONEY TO LOAN—City or county; lowest rates; quick action; building loans. Keane & Franke, 1008 Chestnut (c8)

LOANS ON PERSONAL PROPERTY

MONEY to loan on automobiles while you are waiting. Auto Auction, 1210 Olive. (c8)

MONEY LOANED on furniture and pianos at 2 per cent per month. Olive 3884. Mound City Loan Co., 427 Victoria Bldg. (c14)

MONEY loaned on diamonds, watches, jewelry, Liberty bonds and all articles of value. Frankels, s. e. cor. 8th and Pine. (c8)

Money loaned to people keeping house, easy; or securities; come and see us. Northwestern Brokerage Co., 916 Boatmen's Bank Bldg. Olive 3774.

MONEY on credit to salaried people, women keeping house, etc.; lowest rates; easiest terms; confidential. 1881 Railway Exchange.

MONEY, SALARIED PEOPLE. Confidential, quick; easy payments. Fisher Co., 517 Commercial Bldg., 6th and Olive. (c8)

LOANS—LOANS—LOANS. Money loaned to people keeping house; easy payments; see others' rates, then get ours. American Loan Co., room 377, Arcade Bldg. Entrance 207 N. 8th st. (c3)

$5 TO $50 LOANED. Any lady or gentleman owning furniture, etc. Salaried people without security; cheapest rates; best and most private terms in Mo. STANDARD CREDIT, 2061 Ry. Exchange. (c14)

NEED MONEY? Loans procured on furniture and pianos and to salaried people permanently employed upon their own note, without security and without knowledge of employer or anyone; repayable in small installments to suit. AMERICAN BROKERAGE CO., 2062 Railway Exchange Bldg. (c14)

MONEY WANTED

FIRST DEEDS OF TRUST

We guarantee every loan to be first deed of trust; perfect title to each loan. Call for list today. Ranging in all amounts from $200 to $10,000; 40 years in loaning business. CHAS. F. VOGEL & F. L. DITTMEIER R. E. CO., 624 Chestnut st. (c8)

STOCKS AND BONDS

WARNING
Liberty Bond Owners

Anyone who induces you to sell your Liberty Bonds makes money at your expense.

Don't Sell Your Bonds

unless absolutely necessary.

If you must sell them, go to a reliable bank, trust company, bond or investment house and get full daily market price for them. You will find daily market prices quoted on the financial page of the Post-Dispatch.

The commission for handling should not be more than 50c for a $50 or $100 bond. (c8)

ALL Liberty Bonds cashed; highest prices. BROWN & CO., room 1011, 705 Olive. (c8)

CASH for Liberty Bonds and part-paid stamp books. Norman, 7 N. Broadway. (c8)

LIBERTY BONDS.
First ....$49.80 Third $47.65
Victory ....50.35 Fourth 45.85
F. A. BECKER.
500 Bank of Commerce Bldg., 418 Olive.

SPOT CASH—NO DISCOUNT.
Victory, $50.35.
Third 4¼s $47.05
Fourth 4¼s 45.85
All other bonds bought. Highest prices.
ST. LOUIS BOND COMPANY, Room 308 (third floor), 816 Olive st.

LIBERTY BONDS.
Will pay cash (no checks) for $50 bonds:
3½s ....$49.80 4th $45.85
3d ....47.05 5th bonds 50.35
We also buy $100, $500 and $1000 bonds.
BROWN & CO., 1011 Cent. National Bank Bldg., 705 Olive.

SEE US FIRST

We buy and sell your listed or unlisted securities; market quotations and reports furnished on all issues; stocks bought outright, partial payment or marginal. W. L. SCHACHNER & CO., Central Nat. Bank Bldg. Olive 6189, Central 1946. (c8)

LIBERTY BONDS

If you must either sell your Liberty Bond or borrow money on it, we will be glad to accommodate you. We will loan you par, less 7 per cent interest, to be paid at $1 a week on each $50 bond, or we will buy your bond at market value. INDUSTRIAL LOAN CO., 714 Chestnut. (c8)

NOTICE
Liberty Bond Owners
Present this ad when cashing your bonds and
YOU'LL GET MORE
than market price at the
Liberty Bond Cash Exchange
518 OLIVE ST. (c8)

WILL buy or sell the following stocks—get our prices if you want to save money.
Mo-Tex Oil
Turman Oil
Okeh Oil and Refining
Homer Consolidated
Prudential Oil and Refining
Mo-Tex Pipe Line
Harroun Motors
Afterthought Copper
Evergreen Mines
Arkansas Light and Power
Mary Elizabeth Oil
Bradley Oil
Harvey Crude Oil
National Oil
Oklahoma Oil and Refining
Western Development
Globe Oil
Sammies Oil
Wind River Producing
Hoffman Oil and Refining
Harris-Echols Oil
Little Giant Oil
American Telegraphone
Depositors Oil and Gas
German Marks
All-American Oil
Illinois-Alberta Oil
Long Green Oil
And many other unlisted stocks. Call in. A. L. DEIBEL, Boatmen's Bank Bldg. Phone Olive 4370. (c8)

STATE OFFICIAL ASKED TO QUIT

By the Associated Press.

BISMARCK, N. D., Dec. 12.—The North Dakota House of Representatives late yesterday, passed the Senate's concurrent resolution requesting the resignation of Attorney-General William Langer. The vote in the House was 61 to 14, and in the Senate 29 to 16.

The resolution charged among other things that the Attorney-General Langer has "betrayed the farmers of the State," and "unlawfully attempted to wreck the Scandinavian American Bank of Fargo, and all other banks friendly to the farmers of this State."

It is also charged that Langer "published an interview in the public press charging the Governor and the Judges of the Supreme Court with being crooks and conspirators."

Newark BOY SHOES

$2.95 $3.45 $3.95

YOU SAVE $1 to $2 —PER PAIR—

Boys shoes for every occasion—for dress—for School and Winter wear. There's no earthly reason why even in these times of high prices you should pay double the pre-war prices. Newark Shoes for Boys are as fine, as strong, as well made, as comfortable and as durable as money can buy—Yet look at these prices! Much lower than others charge Why? Because we sell direct to the public—thru our own 300 stores millions of pair each year. Buy a pair for the boy to-morrow.

Sturdy School and Winter Shoe

Hi-Cut, Oil Grained two buckle storm boot for boys—just the shoe for winter wear
Ask for style 300, sizes 9 to 13½ $2.95
Ask for style 307, sizes 1 to 5½ $3.95

Newark Shoe Stores Co.

Largest Chain Store Shoe Company in the World—300 Stores in 97 Cities

MAIL ORDERS GIVEN PROMPT ATTENTION

ST. LOUIS STORES:

706 Olive Street, Republic Bldg. 138 Collinsville Av., Near Missouri St., East St. Louis.
213 N. Sixth Street, Between Pine and Olive. 312 South Street, Springfield, Mo.

OPEN TILL TEN O'CLOCK SATURDAY NIGHT—7 P. M. TUESDAY.

298 STORES IN 97 CITIES.

CHRISTMAS FUND LISTS NOT TO BE PRINTED

Restrictions on Use of News Print Prevent Publishing of Names of All Donors.

CONTRIBUTIONS.

Previously acknowledged	$507.00
Melone Murphy	.50
"S"	5.00
A. A. T.	1.00
J. M. Wood	4.00
H. W. E., J. W. E. and M. B. E.	3.00
Employes of the Mississippi River Co., 1311 Int. Life Bldg.	8.00
W. C. Stribbling, 908 Security Bldg.	5.00
Charles Wiggins	10.00
Employes E. A. Hadley, 2116 Railway Exch. Bldg.	5.00
Employes Edgar Zinc Co., 910 Boatmen's Bank Bldg.	2.55
Wiederholdt Const. Co., 620 Bank of Commerce Bldg.	10.00
Dian Lumber Co., 405 Fullerton Bldg.	1.00
Bonaparte True, 400 Bank of Commerce Bldg.	1.00
Employes South Ark. Lumber Co., 1102 Fullerton Bldg.	14.00
Employes Frank Bradley, 919 Century Bldg.	1.25
Wm. Solomon & Co., 601 National Bank of Commerce Bldg.	1.00
Total	$579.30

Owing to the restrictions on the size of newspapers due to the shortage of news print, the Post-Dispatch Christmas Festival Association regretfully announces that it will be unable to print the names of individual contributors this year as formerly, but will make due acknowledgment of the gross amount received from employes of offices and business establishments under one heading. Lists having more than five or six contributors will be given a personal acknowledgment to be posted on the bulletin boards of respective companies. Lack of space forces this arrangement and the Executive Committee desires to announce that its records are open for public inspection at any time.

Distribution of contribution blanks began Wednesday morning and many have already come back bearing subscriptions. Everywhere they are being received cordially and statements are made by the recipients of their willingness to aid in any way possible with the dispensing of cheer at Christmas time.

Applications for baskets are continually being received, for the ranks of the needy were greatly increased by influenza last winter.

The Ticket Distribution Committee has decided to distribute the tickets for the Coliseum Festival at several different places this year and thus avoid the large crowd which usually gathers when they are given out from one place. The places from which distribution will be made and the hours and date of distribution will be printed in Sunday's paper. Coliseum tickets cannot be obtained at Festival Headquarters, so application there is useless.

As in former years, transportation to and from the Coliseum will be furnished free to the guests of the festival by the United Railways Co., and the usual fare slips will be attached to the festival tickets.

Christmas Basket Lists Must Be Submitted by Tuesday Evening, Dec. 16

THE list of persons to whom Christmas dinners will be sent in baskets by the Post-Dispatch Christmas Festival Association will be closed at 6 o'clock the evening of Tuesday, Dec. 16.

This date was fixed because of the work required in checking the list and endeavoring to see that all who need it receive the Christmas hospitality. Organizations or individuals having names to submit should send them in writing to Dr. George B. Mangold, chairman of the Basket List Committee, 2221 Locust street.

TO KEEP HOODOO AUTO TAGS

St. Louisans Obtain Numbers 13, 26 and 23 for 1920.

When automobile State licenses for next year are distributed in February, No. 13 again will go to George M. Burbach, advertising manager of the Post-Dispatch; No. 26, a multiple of 13, will go to John G. Lonsdale, president of the National Bank of Commerce, and No. 23, also considered a hoodoo number, will go to E. J. Musick, vice president of the Musick Plating Works.

The St. Louisans were among a large number of applicants who sought the numbers popularly supposed to be unlucky.

ADVERTISEMENT

To Heal A Cough

Take

Hayes' Healing Honey

35c per Bottle

Argentine Credit for Allies.

By the Associated Press.

BUENOS AIRES, Dec. 12.—The bill granting a credit of $200,000,000 to Great Britain, France and Italy to facilitate the purchase of Argentine products was reported to the Chamber of Deputies by the Finance Committee last night, the report being approved. The credit will be guaranteed by deposit of the 60,000,000 gold pesos in the bank of the Argentine nation. The measure now goes to the Senate.

ADVERTISEMENT

For Liver and Bowels Dr. Carter's K. & B. Tea

A Mild, Gentle Vegetable Laxative and Healthful Drink.

You can keep the whole family in good health if you will brew a cup of vegetable tea every other night and have them drink it just before going to bed.

For very little money you can get a package of Dr. Carter's K. & B. Tea, and after you and the dear ones have used it for a week you'll say it's the finest, gentlest and most complete tonic laxative you ever ran across.

For stomach, liver and bowels and to purify the blood, nothing is more reliable. Give it to the little ones when they get feverish and can't eat. They like it and it does them lots of good.

MEXICO BLAMES AMERICAN FOR EPISODE IN WHICH HE WAS SLAIN

Reply to U. S. Note Says Wallace, While Intoxicated, Passed Sentry and Was Shot.

By the Associated Press.

WASHINGTON, Dec. 12.—Complete blame for the killing of James Wallace, an American citizen, by a Mexican soldier, two weeks ago, near Tampico, Mexico, is placed on Wallace himself by the Mexican Government in its note replying to the urgent inquiry made by the United States.

The note, which had been handed to the American embassy in Mexico City, was summarized in a dispatch received from the embassy at the State Department. The note, the summary indicates, amounts to a charge that Wallace, while intoxicated, passed a sentry stationed at what is characterized as a "dangerous spot" and, the American failing to halt, was shot and killed. The note adds that the killing was made a matter of official record, and that the arrest of the soldier and an investigation of the incident were ordered immediately by the Mexican authorities.

Officials at the State Department withheld comment on this last interchange with the Carranza Government pending receipt of the full text of the communication, which is expected today.

With Hot Chocolate

A cup of chocolate with a bit of sugar and cream is "a cup of chocolate." But a cup of chocolate with a teaspoon of HIP-O-LITE is Melting Chocolate. Which is something to live for!

To really Enjoy the sugar shortage, all you need is a jar of HIP-O-LITE. Your grocer has it.

HIP-O-LITE

a ready to use Marshmallow Cream

THE NATIONAL BANK OF COMMERCE ST. LOUIS CAPITAL $10,000,000 SURPLUS $12,000,000

Our Trust Department

By authority of the Federal Reserve Act,

The National Bank of Commerce in St. Louis

is authorized to act in all fiduciary capacities.

The advantages of National Banks over individuals in the administration of Estates and in the execution of Trusts are marked and recognized throughout the United States. Many years of experience have fully demonstrated that in the performance of such duties, Corporate Executors are superior in accuracy, promptness and business-like methods. Individuals, as a rule, have rarely the time and knowledge essential to the proper execution of such duties, and are always subject to the risks of life.

We act as—

Agent, Curator, Guardian, Custodian of Property, Executor and Trustee Under Wills,

and in all other fiduciary relations.

The NATIONAL BANK OF COMMERCE IN SAINT LOUIS

Resources Over Ninety Million Dollars

Bond's Clothes

They'll Keep You Warm

Bond Overcoats

Whether the weather affects you or not depends upon whether you'll "weather" the Winter in a Bond Overcoat. They're "weather-beaters."

Bond Overcoats are 5th Av. New York styled—your assurance of being correctly groomed. The new color and fabric ideas that are all the "rage" in little old N. Y.

Young men's models are full of "pep"—high chested, high shouldered, single or double breasted, with half or all around belts.

Style combined with tropical warmth will be found in the heavy ulster or ulsterette—two ideal coats for motorists.

Factory to Wearer

$25 $30 $35

Bond's Clothes DeLuxe

$40 & $50

You Save Up to $15

We take the needless costs out of clothes costs—no middlemen with their profits enter into the transaction. We have no charge accounts, therefore no credit losses—no free deliveries. Your dollar always buys 100 cents worth of clothes at Bond's.

BOND'S

Arcade Bldg.

Olive at Eighth Street

New York Cleveland Detroit Toledo Columbus St. Louis Akron Louisville Cincinnati Youngstown Pittsburgh Kansas City